THE ABERDEEN ANGUS JOURNAL

ESTABLISHED 1919

DEDICATED EXCLUSIVELY TO THE IMPROVEMENT OF THE WORLD'S GREATEST BEEF BREED

Volume 35
Number 11
25¢ per copy

JUNE 1954

J. GARRETT TOLAN FARMS

PLEASANT PLAINS — ILLINOIS

SALE of 150 CATTLE

COWS and CALVES — SPRINGER COWS — BRED HEIFERS — OPEN HEIFERS — BULLS

—— AT THE ——

J. Garrett Tolan Farms, Pleasant Plains, Illinois

Thursday, June 10th, 1954

EILEENMERE 500th 699155

1946 International Grand Champion, sire and grandsire of International Grand Champions. Sons and daughters sell . . . His service also sells on June 10th.

Sale Starts at 12:00 Noon

150

Cattle Sell

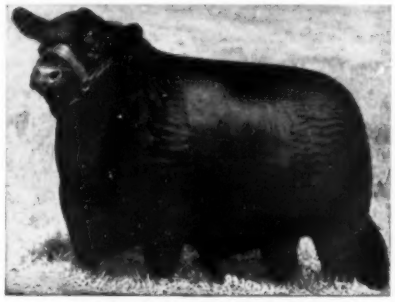

EILEENMERE 1050th 1047517

The 1950 International Grand Champion that is now siring so many of our show winners. His Get and Service Sell on June 10th.

This sale will include the Dispersion of the Dry Creek Ranch Angus Herd by John Tolan and Tex Spitzer with additional cows and calves, springer cows, bred heifers and bulls from the J. Garrett Tolan herd, the John Tolan and Tex Spitzer herds. John Tolan and Tex Spitzer bought the Dry Creek Ranch Herd in California.

Listed among this group are about 45 cows, many of them formerly show cattle. Many of these will be bred to one of the Champion bulls at the J. Garrett Tolan Farms.

The female offering will consist of about 75 cows, at least half of them will have calves at side; others are close to calving.

The 15 bulls will in most cases be sired by one of the Champion bulls at the J. Garrett Tolan Farms. Many of them are ready for service.

The cattle being consigned from the Tolan and Spitzer herds will be bred to the following bulls: The International Grand Champions, Eileenmere 500th or Eileenmere 1050th; also several bred to Mr. Eileenmere, Eileenmere 1100th, Eileenmere 1550th, Eileenmere 1062d, and Quality Bardolier.

EVERYTHING IS SELLING WITH A BREEDING GUARANTEE!

CATTLE OWNED BY J. GARRETT TOLAN FARMS, JOHN TOLAN and TEX SPITZER
Pleasant Plains, Illinois

Auctioneers: ROY JOHNSTON, HAMILTON JAMES, and PAUL GOOD

For Catalogs, address J. B. McCORKLE, Sale Manager, SMITHVILLE, MISSOURI

J. Garrett Tolan Farms - Pleasant Plains, Illinois

KINLOCH FARM

The "Quality Foundation" Herd

Home of Kinloch-Bonded Bulls

An Important Announcement From Kinloch

We are happy to announce the inauguration of a program at Kinloch which we believe is fundamentally sound and constructive. This program consists of making available either to new breeders or to those already established, **KINLOCH QUALITY FOUNDATION HERD UNITS** consisting of a few choice females and a Kinloch bonded bull.

These **QUALITY FOUNDATION HERD UNITS** are small in size, high in quality, and uniformity, and reasonable in price. They are designed to get a new breeder off to a sound start, and to get an older breeder on the right road if he is not satisfied with the progress he is making.

We feel that we have finally reached the point in the size and production of our herd where we can maintain such a program.

A typical **QUALITY FOUNDATION HERD UNIT** will consist of five females of top quality and breeding, all safe in calf to our Kinloch herd sires and accompanied by a bull carefully chosen for mating with the females of the herd unit and with any females resulting from the service they are carrying. Each such unit will embody the foundation quality and promise for the future which Kinloch's great females and famous herd sires can assure. Pedigrees of each animal will show close-up the great bulls and females of the breed. They will have the individuality and uniformity on which a breeder can build for the future. Nowhere is it more important to get off to the right start than in breeding pure-bred cattle, for the wrong beginning means wasted years, heavy loss in one's investment and great frustration and disappointment over the quality of animals produced.

We, at Kinloch, together with all serious Angus breeders, assume that our primary responsibility is to do what we can to improve our great breed of cattle. From the beginning, our standard, with reference to both bulls and females, has been very high. Only in that way could we achieve a **QUALITY FOUNDATION HERD.** Our females at Kinloch represent an investment of over a half million dollars. Kinloch's great herd bull battery is known and respected by cattlemen everywhere.

It is our obligation to see that Kinloch cattle are breed improvers wherever they go. Each **QUALITY FOUNDATION HERD UNIT,** because of the quality and breeding of the females, and the fact that it is sold with a Kinloch bonded bull, means that it is guaranteed to be a breed-improving unit. If the bull, in spite of our best efforts in selecting him, should not show the proper improvement, we will cheerfully replace him with another bull.

The inauguration of this **QUALITY HERD UNIT** program is a very important step for us here at Kinloch and one to which we have looked forward for many years. The cattle in these units will not be highly fitted but will be sold in top pasture condition and priced very attractively. We plan always to have at least one or two such units on display in separate lots and other suggested units worked out on paper for the consideration of the visiting breeder.

You are always welcome at Kinloch.

Lee D. Butler

Plan to Attend Kinloch's "Quality Foundation" Sale September 21st, 1954

Mr. and Mrs. Lee D. Butler, Owners

28 Miles South of Fredericksburg on Route 17

CHARLES M. "CHILLY" PEERY, Manager
Phone: Hillcrest 3-2040
TAPPAHANNOCK, VIRGINIA

SUPPLY, VIRGINIA

Table of Contents for June 1954

EDITORIAL

Letter from the Editor 70

ARTICLES

"All Purple" Has $12,000 Top 158
American Association Receives Recognition 51
Angus Herds on the Increase in Idaho 52
Bradley Sale Averages Near $900 65
Bulls Average $4,200 in Wilton Sale 166
Colorado Visit 60
C. V. Whitney Cattle to 16 States 80
Georgia Field Day at Rice Springs Farms 78
Hawaiian Agriculture 67
How to Keep Out of Tax Trouble 69
Irrigation is Mentioned in Biblical Agriculture 66
Shadow Isle Topped the Million Mark 180
Southern Accent is on Beef 56

DEPARTMENTS

Aberdeen-Angus Bulletin 62
Chicago Market 74
Exchange 160
Index to Advertisers 182
Junior Breeder 64
Ladies Auxiliary News 68
Letters from Our Readers 70
Sale Dates 168
25 Years Ago 77
Washington Flashes 76
Your Veterinarian Says 82

SALE REPORTS

Applewood Angus 129
Bil-Mar Plantation 94
Bureau County 150
Central Illinois 110
Des Moines River Valley 118
Double "E" 116
Dye-Kemmis-Dilenbeck 112
Eastern Iowa 95
Florida 161
French Broad Farms 92
Green Valley Dispersion 105
Harken Farms 115
Highlands-Ellington 93
Houston Hall 164
Loden-Senter 92
Logan County 108
Lyon 104
Nebraska Association 98
North Central Missouri 96
Northeast Missouri 134
Peoria Association 106
Saline County 128
South Carolina 95
Southwestern Illinois 91
Sunmere 105
Tennessee Valley 165
Tri-State 104
Turkey Ford 114
Warren County 112
West Tennessee 97
Williams-Harms 132

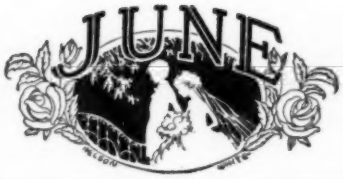

1954

The Aberdeen-Angus Journal

WEBSTER CITY, IOWA

RICHARD H. HAHNE ..... Editor
JEAN BRANDRUP ..... Business Manager

Advertising and Editorial Staff:

COLIN KENNEDY ..... Managing Editor
WINNIFRED HAHNE ..... Assistant Manager
GEORGE VEST ..... Associate Editor
ROBERT S. NOWLIN ..... Assistant Editor
WALT AMAN ..... Commercial Advertising
HILA PATRICK ..... Executive Secretary

Art Staff:

LOIS SHELTON; LORNA PANBECKER; SUE ESSIG

Contributing Editors:

OTTO V. BATTLES; JAY RICHTER; H. B. LATHAM; JAMES L. NEIGHBOURS; DR. J. W. BAILEY

W. M. BARTON ..... Buffalo 2, New York
421 Chamber of Commerce Building
E. H. ANDERSON ..... Missouri and Southwest
Chillicothe, Missouri
M. W. BONEY ..... Iowa, Nebraska, Minnesota, Dakotas
Box 740, Storm Lake, Iowa
DALE F. RUNNION ..... Van Wert, Ohio
322 Gordon Avenue
CY CRANE ..... Tennessee and Southeast
Berwick Trail, Madison, Tennessee
DELBERT EDWARDS ..... Chillicothe, Missouri
NEIL SKAU, Jr. ..... Western Representative
571 Emerson, Denver, Colorado
R. J. CALDWELL ..... Pacific Coast
Box 117, West Sacramento, California

Entered as Second-class matter October 25, 1919, at the Post Office at Webster City, Iowa, under act of March 3, 1897.

Subscription price to all points in United States $2.00 per year; Canada, $3.00 per year; all other foreign points $3.00 per year.

Copyright 1954
By The Aberdeen-Angus Journal Publishing Co.

OUR COVER PICTURE

Our cover picture this month was snapped on the Francis McDowall farm just a few miles northeast of Atlanta, Georgia. The deep-bodied lady in the foreground is one of the foundation females in Francis' small but growing herd of registered Aberdeen-Angus. Captain McDowall is an airline pilot for Delta-He devotes his free time to his herd and farm near C & S flying on the Atlanta to Dallas run in DC-3's. Lawrenceville, about 18 miles from downtown Atlanta on Highway 29.

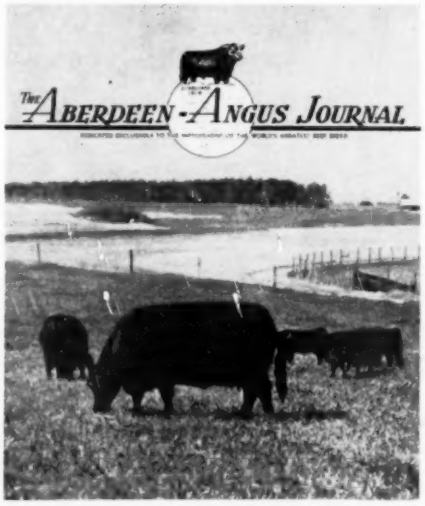

A Message From Whitney

Poe Smith, who has been in charge of fitting and showing the cattle from the Whitney Farm in Kentucky for many years, has been appointed herdsman of the New York Farm. Poe will take over his new job on May 1st and we are confident he will continue the "Whitney Bred" policy of better breeding cattle.

C. V. WHITNEY FARMS

Lexington, Ky. Ivor Balding, Manager Old Westbury, N. Y.

Fooks Angus Farms

CAMDEN ARKANSAS

ANNOUNCEMENT

FEMALES FOR SALE! FEMALES FOR SALE! FEMALES FOR SALE!

PLACE: At the farm

TIME: At your convenience at private treaty

PRICE: Very reasonable . . . priced to make you money

CONDITION OF CATTLE: Pasture condition and ready to produce

TERMS and CONDITIONS: Cash and fully guaranteed

KIND:

1—Cows with calves and rebred to our herd bulls
2—Cows, bred to our herd bulls
3—Heifers, bred to our herd bulls
4—Heifers, open and ready to breed to your herd bull in the very near future.

FAMILIES:

Very good—Zara, Blueblood Lady, Maid of Bummers, Edella, Eline, McHenry Barbara, Blackcaps and many other preferred families.

SIRES of These Females:

Some by each of our five present herd bulls and other noted bulls in the country such as: Prince Sunbeam 105th, Prince Sunbeam 144th, Prince Revolution AA, Quality Prince of Angus Valley, Prince Sunbeam 323d and other noted bulls.

CONTACT US IMMEDIATELY—
Phone Temple 65905 or Temple 65909.

Farm is located 12 miles north of Camden on U. S. Highway 79.
Trans-Texas Airlines has 4 flights daily into Camden . . .
Airport five miles from the farm.

JIM ALLEN, Manager

"Angus Folks" are Always Welcome at "Fooks Angus" Farms

LOOKING FOR A TOP YOUNG BULL?

We believe we have the best group of young herd sire prospects we have ever been able to show our visitors. Four of them are pictured below.

TWO SONS of BLACK BARDOLIER of DEN-MOR

1951 International Reserve Junior Champion Bull

GREAT OAKS BLACK BARDOLIER

A junior yearling show bull correct in type out of a daughter of Bethel Black Mar 3d who was a maternal brother to Bethel Black Mar Jr., sired by Bandolier of Anoka 7th.

GREAT OAKS BLACK BARDOLIER 5th

A double bred Black Bardolier bull. Low set, rugged, thick, and heavy boned out of a daughter of Bill Landauer's Antelope Grenadier G. R. 2d.

TWO SONS of PRINCE QUALITY M. B.

1948 International Reserve Junior Champion Bull

GREAT OAKS PRINCE BLACK 8th

A junior yearling show prospect out of a R. T. Davis Ballindalloch Blackbird daughter of Blakeford Bardolier, first prize junior yearling bull at the 1946 International.

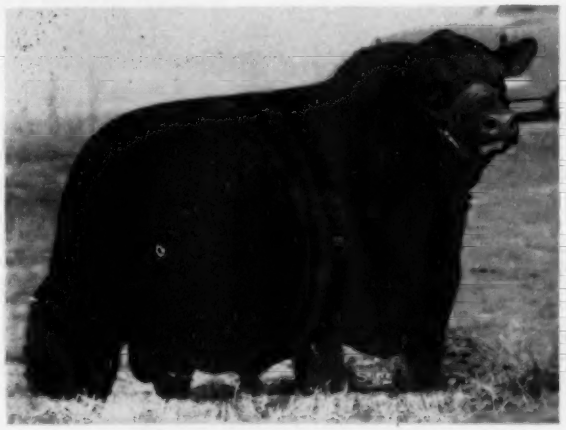

GREAT OAKS PRINCE BLACKCAP 2d

Extremely thick, short necked and short backed with a near perfect head. Great scale and size for age, out of a Blackcap Bessie granddaughter of Bandolier of Anoka.

In addition to the four young bulls pictured above, we have four more equally as good. Two by each of the two above sires making a large group to select from. Also, we are offering eight brood cows out of our breeding herd, all of standard families, all either bred or with calves at foot and rebred.

Great Oaks Stock Farms

HOWARD L. McGREGOR, Owner
ROBERT W. WILLIAMS, Manager

Rochester, Michigan

Herdsmen { **JOHN SHERIDAN**
CHARLES DULZO

GRAND RIVER STOCK FARM *on U.S. 16* - Webberville, Michigan.

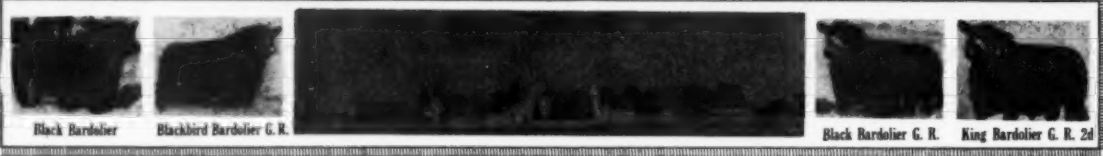

The Home of the Phenomenal Bardoliers

BLACK BARDOLIER G. R. 44th 1699788

Our Junior Herd Sire:

BLACK BARDOLIER G. R. 44th

- Sire: **Black Bardolier of White Gates 3d 944441**
  - Black Bardolier 480883
    - Bandolier of Anoka 462299
      - Blackbird Bandolier of Page
      - Barbara McHenry of A.
    - Black Bardella 460791
      - Bardell Martin 2d
      - Blackbird Quality Lot
  - Blackbird Blossom of Anoka 5th 694359
    - Bandolier of Anoka 10th 585879
      - Blackbird Bandolier of Page
      - Barbara of Rosemere
    - Blackbird Blossom of Anoka 3d 589580
      - Everald of Briarcliff
      - Blackbird Blossom of A.
- Dam: **Barbara Rose of Anoka 55th 1219274**
  - Prince Bandolier 7th 840968
    - Blackcap Grenadier G. R. 10th 699213
      - Black Bardolier
      - Lady Harrison of G. R.
    - Pridemere of Don Head 744749 -70193-
      - Bandolier of Anoka 16th
      - Alloway Mona 8th
  - Barbara Rose of Anoka 18th 825887 -62246-
    - Blackbird Bandolier of Page 414212
      - Glencarnock Revolution
      - Blackbird Harrison 6th
    - Barbara Rose of Anoka 9th 609992 -54373-
      - Everald of Briarcliff
      - Barbara Rose of Anoka 4th

A double bred Bardolier-Bandolier bull and a Barbara Rose. A better pedigree can not be written. We predict that he will be a great breeding bull as his conformation and type rates excellent.

"The Home of the Phenomenal Bardoliers"

J. J. HENDREN, Owner
FOWLERVILLE, MICHIGAN
Phone 18F2

ALEX LYONS, Manager
WEBBERVILLE, MICHIGAN
Phone 67F3

About BULLS

Our ANNUAL HERD BULL SALE on MAY 10 was highly satisfactory. The top and average prices were pleasing but most of all—a large number of good Angus bulls of strong breeding went to new homes where they will do well for their new owners and the Angus breed.

R. L. S. PRINCE ERIC 24th

RAONA'S PRINCE 12th

About Our HERD BULLS

Some of the HERD BULLS now in service at HYLAND ANGUS RANCH are:

R. L. S. Prince Eric 24th	Son of "Prince Eric"
Raona's Prince Eric 9th	Son of R. L. S. Prince Eric 24th
Raona Prince Eric 30th	Son of R. L. S. Prince Eric 24th
Black Bardolier G. R.	Son of Black Bardolier
Raona's Bardolier 65th	Son of Raona's Bardolier 2d
Raona's Bardolier 85th	Son of Raona's Bardolier 65th
Raona's Bardolier 74th	Son of Raona's Bardolier 2d
Eri Black Boy	A strong breeding Bell Boy
Raona's Prince 6th	A Son of Prince Burgess 2d of Lakewood
Raona's Prince 12th	A Son of Prince Burgess 2d of Lakewood
Raona's Prince 33d	A Son of Prince Burgess 2d of Lakewood
Prince 60th of Shadow Isle	Son of Prince Sunbeam 249th

Angus Breeders and Commercial Cattlemen are Always Welcome.

HYLAND ANGUS RANCH

JENNINGS BROS., Owners — **HIGHMORE, SOUTH DAKOTA**

RALPH MAY, Manager — **ARGYLL CONNER and JIM HUPP, Herdsmen**

Western Headquarters for Quality Angus Cattle—Registered and Commercial

The CORRECTOR Bulls Are Catching On!

CORRECTOR 7th R & MC
. . . A dream calf by a CORRECTOR sire.

"77" Ranch Buys Its Second CORRECTOR Bull.

They had such good results with a son of Prince Georgina R & Mc, which they sold for $10,000, that they purchased our top seller in this year's sale on April 19th . . . . CORRECTOR 7th R & Mc, for $3,850.

Yes, the CORRECTOR bulls are catching on! They are the answer to *your* breeding problem.

Remember, to correct those breeding faults, it takes a Rose & McCrea

CORRECTOR BULL!

Breeding bulls are where you find them and you can find them at

Rose & McCrea

Frank H. Rose Albany, Missouri • Maysville, Missouri **M. L. McCrea**

Warner Grove Farms

GREENVILLE • OHIO

BREEDERS OF PUREBRED LIVESTOCK • REGISTERED ABERDEEN-ANGUS BEEF CATTLE

—A Breeding Herd of Select Blood Lines and Top Individuality—

General Black C. S.

Son of General of Page and out of a Blackbird Bandolier of Page dam. SIRE—Two International Champions. 1946 International Light Weight steer over all breeds. 1948 International reserve grand champion female. Dam of Sunbeams—Two top selling females, $35,100 Blackcap Bess 6th of Sunbeam, $21,500 Elaine 6th of Sunbeam.

We Are Breeding Beef—Our Pure Breds deliver more than Show Ring Competition.

SHOW RING SELECTION will never be enough; it can be improved by TYPE CONFERENCES and FEARLESS JUDGES' COURAGEOUS adherence to type and development for (actual) age.

PRODUCTION RECORDS are needed too; PRODUCTION of BEEF with early maturity and fleshing qualities—PRIME BEEF on the hook and high dressing percentage.

A few months past three junior yearling steers were slaughtered after "on the farm practical feeding" and the results were most gratifying—Not a record, but we have for several years consistently produced beeves with these average dressing percentages.

Their on the hoof weights—1010 lbs., 1040 lbs., 1180 lbs.....Total 3230 lbs.
Net dry weight received at the lockers .....Total 2148 lbs.
Dressing percentage 66.5%

Eileenmere 1500th

Son of Eileenmere 500th and out of a Bandolier of Anoka 7th dam. SIRE—1950 International reserve junior champion bull. 1951 Grand Champion bull Ohio State Fair. 1952 Grand Champion Bull, 1st Get of Sire, Ohio State Fair and Indiana State Fair. 1952 Grand Champion female Ohio State Fair.

PRIME BEEF PRODUCERS—Top Individuality—Quality Breeding Stock

For your inspection and purchase will be offered in our SALE

SATURDAY, SEPTEMBER 18, 1954

Our females include those families and strains that have made breed history in the nations show rings and top breeding herds. ANTELOPE; BARBARA McHENRY; BLACKBIRD, Ballindalloch; BLACKCAP, Bessie, Fandie, Lantz & McHenry; EBOREA ELBA; ELBA FINLARIG; ELAINE; ERICA, Eisa and Enchantress Trojan; ERIANNA; MAID of BUMMERS, Miss Burgess; PRIDES, Katinka, Mulben, and Rosemere.

The American Aberdeen-Angus Breeders' Futurity

PAUL RICHARD OLIVER, Herdsman — VISITORS ALWAYS WELCOME — VIRGIL TURNER, Farm Manager

Dan T. Warner, Owner . . 140 Patterson Road . . Dayton, Ohio

RALPH L. SMITH FARMS

A "LUXURY" IN LIFE

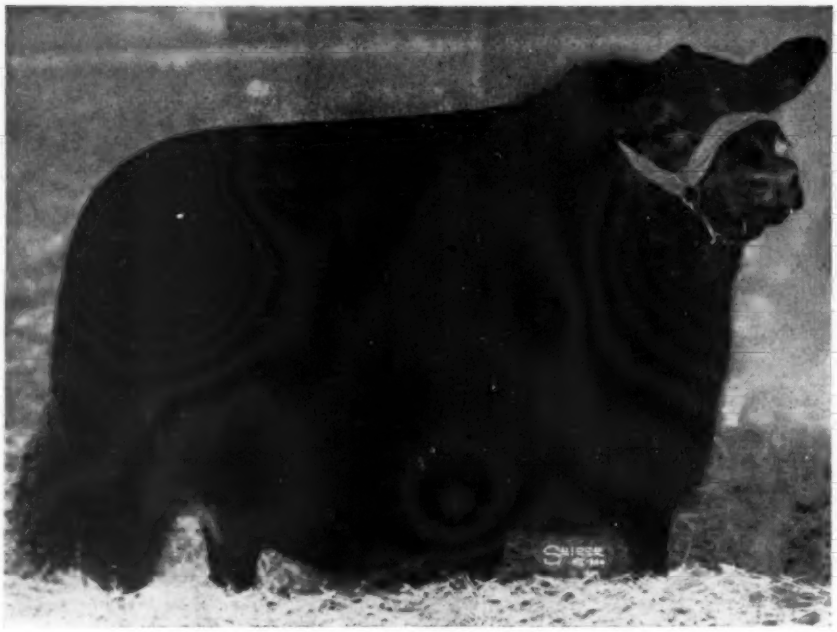

LUXURY MAID R. L. S. 2d

First Prize Senior Heifer Calf, Reserve Junior Champion and Reserve Grand Champion
Fort Worth Fat Stock Show, 1953

First Prize Senior Heifer Calf, Reserve Junior Champion and Reserve Grand Champion Fort Worth Fat Stock Show 1953.

Sold in our January 1954 Sale to Gallagher's Farms in Virginia for $10,600.

Her February 2, 1954 bull calf by "79th" has been repurchased by us. We think he is "tops".

Stop and Visit Us

RALPH L. SMITH
Owner

Herdsmen:
EFTON BRADLEY
DICK WINANS

GEORGE COOPER
Manager

CHILLICOTHE, MISSOURI

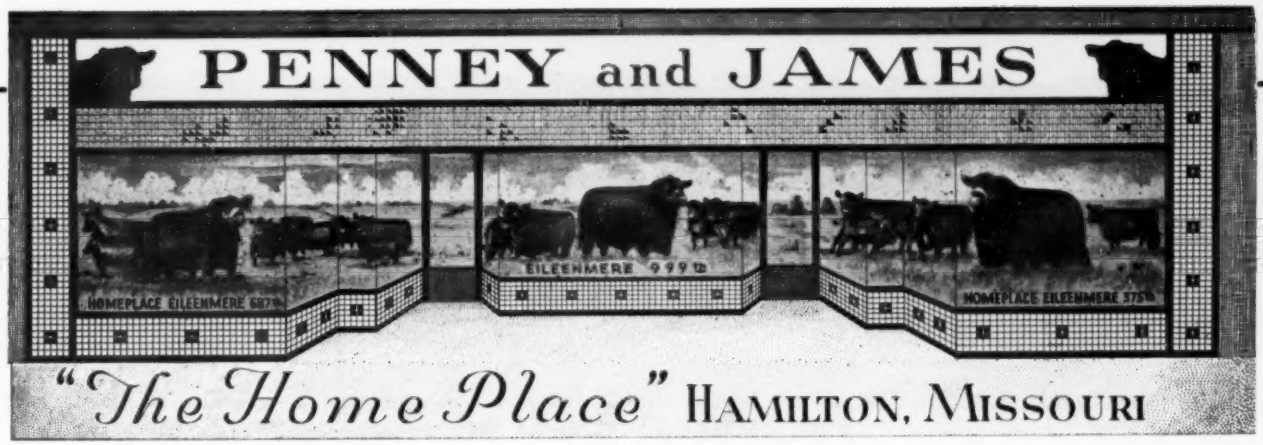

HOMEPLACE EILEENMERE 200th 1300615

In heavy service at Home Place Farms. He is a son of our many times Champion, Eileenmere 999th. Also a full brother to the 1950 and 1951 Reserve International Grand Champion bull, Homeplace Eileenmere 999th 35. The "200th" is a bull with a lot of substance, like all "487th" descendants have. We have at this time a good selection of Herd Bull prospects for sale. Also bred females sired by and carrying the service of our great Herd Bulls. Try one of these bulls and a few of our females. They will help you.

PENNEY and JAMES

J. C. PENNEY
ORIN L. JAMES } Owners

HAMILTON

Dr. I. D. Richardson, Resident Veterinarian and Cattle Superintendent
H. C. Henry, Assistant Farm Manager
Dick Neal, Assistant Herdsman
Harley McQueen in charge of Calves

EUGENE SCHUBERT, Chief Herdsman
ORIN JAMES, General Manager
ORIN L. JAMES, Jr., Ass't Mgr.

MISSOURI

"Sound Acts are based on Sound Facts"

THE TIME HAS COME!!

For several years past we have been BOMBARDED with this QUESTION —"When will Harpeth Valley have their sale?"

This has been our ANSWER—"Only when we have the right quality cattle to offer."

We felt this was a "Sound Fact."

NOW HERE IS OUR "SOUND ACT."

By adding each year to our herd only the *BEST* Individuals and families with *QUALITY* and *BLOODLINES*, we have progressed to this point. We can now offer to YOU the same kind of cattle to make YOUR herd OUTSTANDING.

Mark OCTOBER 19th, '54

A RED LETTER DAY ON YOUR CALENDAR

On this date Harpeth Valley Farms in conjunction with French Broad Farms, owned by Dorman Huggins, of Bowling Green, Kentucky, will have its INTRODUCTORY SALE.

Watch for future details.

HARPETH VALLEY FARMS

BRENTWOOD — TENNESSEE

Owners—MADISON P. and GLENN W. JONES—Owners

J. L. HOOPER, Farm Manager **ERNEST CANNADA, Herdsman**

BARGAIN DAY AT HIDEAWAY

JUNE 14, 1954

55 FEMALES 55

Cattle will be on Exhibition Sunday, June 13

Buffet supper will be served. You can see your friends, have a good time—and appraise the cattle all at the same time.

The following consignors invite you to be present:

CANFIELD FARM — **H & L FARM**
CRESTFIELD FARM — **MAHRAPO FARM**
DOWNSBRAGH FARM — **OUR FARM**
HIDEAWAY FARM

All animals from fully accredited herds — can go anywhere

THE FOLLOWING PAGES TELL YOU WHAT ATTRACTIONS WILL BE OFFERED

Write for catalogue to:

William G. Mennen
Hideaway Farm
Chester, New Jersey

BLACKBIRD BARBARA EVERGREEN KARAMA ELINE JILT ZARA QUEEN

BULL POWER

ERIANNA

BESSIE

EMPRESS

BUMMERS

Here is the lineup of sires and service sires of the 55 top flight heifers offered in the Hideaway Invitation Sale.

R.L.S. BLACK PRINCE (Hideaway) *9-year-old son of Black Prince. Still eager and able!*

BANDOLIERMERE 83rd (Downsbragh) *1953 International Reserve Champion.*

PRINCE SUNBEAM 658th (H & L) *A producing son of the 29th, "The $2,000,000 sire."*

A BAR A DUKE 31st (Crestfield) *Grandson of Black Prince of Sunbeam.*

BARDOLIER OF ANOKA (Mahrapo) *Nationally known as a sire of great females.*

PRINCE ESS KAY 12th (Canfield) *Looks and breeds like his grandsire, the 29th.*

PRINCE OF SHADOW ISLE (Our Farm) *By Prince Barbarian of Sunbeam, 1946 Int. Res. Champ.*

PRINCE SUNBEAM 313 (Hideaway) *Son of Prince Sunbeam 29th. 13 daughters selling.*

DOWNSBRAGH BLACK BEAU (Downsbragh) *A good show bull, now Joe Sherman's herd sire.*

PRINCE SUNBEAM 706th (H & L) *A Golden Cross son of the 29th, who is breeding on.*

BANDOLIER OF ANOKA 53rd (Canfield) *By the Edwards Champion Bull, Prince Bandolier 7th.*

HIDEAWAY PRINCE ERIC (Hideaway) *Many competent judges call him the best son of Eric.*

ANY ONE OF THESE BULLS WILL MAKE A FITTING

Although the Good Book says, "There's Power In The Blood," a good bull can't do it all . . . but he can go a long way toward making a herd successful!

The Sale You

BARGAIN DAY AT HIDEAWAY

TO BRAG ABOUT

It gives you a choice of the best in Sunbeam, Bardolier-Bandolier or Eileenmere bull power. Check this listing:

ANKONIAN 3264th (Our Farm) *Great show bull son of the 1032nd. Watch him in 1954!*

EDICTOR OF DOWNSBRAGH (Downsbragh) *Sweepstakes Champion 1951 Delaware State Fair.*

ANKONIAN 3225th (Crestfield) *"The Coquette Bull," by 1032nd. Cost $15,000 at 11-mos.*

PRINCE SUNBEAM 328th (Mahrapo) *One of the all-time greats of the breed!*

PRINCE SUNBEAM 370 (Hideaway) *A top producing son of Prince Sunbeam 29th.*

ANKONIAN 3535th (Canfield) *By "Everyone's Favorite" the 999-35th. Twice Int. Res. Champ.*

EILEENMERE 1201st (Mahrapo) *Cost $40,000 as a calf, and proving well worth it.*

HIDEAWAY PRINCE G4 (Hideaway) *A coming youngster, worthy of the great Prince G. of Sunbeam.*

ANDELOT ELBAMERE (Downsbragh) *Bred to the Purple, and siring exceptional calves.*

BLACK PEER 83rd OF ANGUS VALLEY (Hideaway) *One of the best bulls, a son of the 105th.*

ERIANNA BANDOLIER 11th C.F. (Canfield) *A top Erianna bull, sired many Bodine winners.*

PRINCE SUNBEAM 968th (H & L) *A very promising son of Prince Esquire of Sunbeam.*

GAMMER

GEORGINA

JESTRESS

JUANA

SIRE OR GRANDSIRE FOR YOUR NEXT HERD BULL

These bulls all have had the best of brood cows to work on. Results count. See the results of progressive breeding programs at the June 14th HIDEAWAY INVITATION SALE.

Can't Afford To Miss

CHESTER, N. J. • JUNE 14, 1954

THE HEADS HAVE IT .....

HIDEAWAY PARANA 7th

One of the better kind. The second dam is the Hideaway foundation Pride cow, Imported Parana of Doonholm, who has seven female descendants in the herd. Should calve to R L S Black Prince by sale day.

H & L GAMMER 13th

By Prince Sunbeam 658th, our leading son of the great 29th, who is producing exceptionally well when mated to imported cows. This popping heifer is the sale-topping kind. Bred to Prince Sunbeam 968th, by Prince Esquire.

HIDEAWAY ERIANNA 8th

One of four female John Brown Eriannas descended from our cow, Erianna B 5th, whose sire and dam both were International Grand Champions. This sale topper is safe in calf to R L S Black Prince.

The Sale You

BARGAIN DAY AT HIDEAWAY

Here are a few of the heifers that will sell in the HIDEAWAY INVITATION SALE. They are typical of the complete offering—the cream of the crop on seven leading New Jersey Angus farms. *You'll like them when you see them. Buy them and they'll do well for you.*

BUMMER MAID OF O. F.

An outstanding Maid of Bummers by Prince of Shadow Isle, and out of a daughter of the good Highlandsmere bull, whose sire Eileenmere 585th was called "The Picture Bull." Served to Ankonian 3264th, our show bull.

HIDEAWAY QUEEN 7th

A notable Sunbeam Queen Mother — the herd-bull strain. Few heifers carry as much International Grand Champion blood — on both sides of the tabulation. She sells well along in calf to R L S Black Prince.

CRESTFIELD ENVIRONA

Just a youngster, but a good one. Daughter of A-A Duke, grandson of Black Prince of Sunbeam. Her dam is one of our best brood cows, going back to Eston of Quality and Glencarnock Revolution. Open.

Can't Afford To Miss

CHESTER, N. J. • JUNE 14, 1954

HEADED THE RIGHT WAY...

MAHRAPO BLACKCAP BESSIE
A star attraction in any sale. She is a daughter of Bardolier of Anoka and comes from one of Mahrapo's better producing Bessies. Served to Eileenmere 1201st, top son of the International Grand Champion, Eileenmere 1050th.

HIDEAWAY BLACK JESTRESS 14th
One of the famous Hideaway Jestresses; perhaps our best line of producers. We have the dam of this outstanding heifer and twelve female descendants in the herd. In calf to Hideaway Prince Eric.

DOWNSBRAGH GEORGINA 201
A Ballindalloch Georgina with the great Gadie still showing in her tabulation. These hard-to-come-by Gadie Georginas are real producers, sought by leading breeders. She is choice and bred to Bardoliermere 83rd.

The Sale You

BARGAIN DAY AT HIDEAWAY

You'll find cattle in the HIDEAWAY INVITATION SALE that will fit into your breeding program. There is a wide assortment of the better families: JILT — JESTRESS — JUANA — KINDEW — PRIDE — BARBARA — GAMMER — ERIANNA — ENAMMA — QUEEN MOTHER — BLACKCAP — ELBA — BLACKBIRD — BLACKCAP BESSIE — GEORGINA — ZARA — LUCY — EVERGREEN — ELINE, each with pedigree and individuality to satisfy the most particular. Here is a sample group:

HIDEAWAY BLACKCAP ROSEBUD
Very few Rosebud heifers are sold at auction. This rare strain produced Blackcap Rosebud 5th (The Model Cow), showing in this pedigree. In calf since Sept. 20th to Black Peer 83rd of Angus Valley.

CANFIELD KINDEW 292nd
One of those scarce K. Prides which descend from the great Briarcliff Show cow, and are called Kindews. Her pedigree shows tops in Bardolier-Bandolier cattle. Served to Ankonian 3535th, now in the Ankony show string.

HIDEAWAY MISS BUMMERS 10th
A top representative of this top producing family, whose pedigree reads like the "Who's Who" of the Angus breed. She might be the best individual we offer in the sale. In calf since October to Hideaway Prince Eric.

Can't Afford To Miss

CHESTER, N. J. · JUNE 14, 1954

OUR FARM

OFFERS AT THE HIDEAWAY INVITATION SALE, JUNE 14TH

TWO HEIFERS BRED TO →

Ankonian 3264th

Sire: EILEENMERE 1032d
Dam: GILNOCKIE MISSIE 2d

Junior Champion Bull, Eastern National, Timonium, Maryland
First Prize Junior Yearling, Eastern National, Timonium, Maryland
Second Prize Junior Yearling, Futurity, Lexington, Kentucky
Second Prize Junior Yearling, International Livestock Exposition at Chicago

Whitehouse, New Jersey

JOE and PRIM THOMS, Owners — **BOB BILLHARDT, Herdsman**

Officially Accredited Certified Herd . . . Unconditionally Guaranteed

Our Sincere Thanks To The Buyers and Bidders At Our Red Gate Sale Thursday, May 6th

The day was saddened by the fact that one of our great cattle breeders, R. T. Davis, could not be with us except in Spirit. Art was a man everybody loved. He truly lived intensely to attain his ends. He, as is so often the case of a true breeder, put his heart and soul in this activity and had a fantastic love for top animals of our great breed. He never calculated the cost to attain perfection—a true breeder always working toward the supreme at anything he turned his hand to, whether it be cattle or a flower. He, with inscrutable wisdom, recognized that man can't do everything in the short span of time allotted to him on Earth. However, Art identified the areas of human activity he loved and devoted his life to perfection in these fields.

We all lost not only a great man, but a true lover of Aberdeen-Angus cattle.

Let us all pay him respect and try, in our small way, to emulate him—God Bless Him!

Edward Jenkins

"The Fountainhead of Imported Bloodlines"

RED GATE — MILLWOOD, VA.

10 MILES EAST OF WINCHESTER, VIRGINIA,
50 MILES WEST OF WASHINGTON, D. C. ON U. S. ROUTE 50

A COMPLETE

REVERIE KNOLL FARM —OF

AT THE REVERIE KNOLL FARMS, DANVILLE, KENTUCKY

Saturday—

JUNE 19th

—SHADOW ISLE
BLACK JESTRESS 2d

Shadow Isle Black Jestress 2d, the undefeated 1953 Grand Champion female at all major shows. She was shown as a Senior Calf.

Do you need a Black Jestress for your herd??

We Are Selling—

ELEVEN FEMALE LOTS—

Some of them have calves at foot. Others are bred.

This is one of the top producing families in the breed today. Stephen Birch purchased Mahrapo Black Jestress, dam of the 1953 International Grand Champion, in dam from Reverie Knoll Farm.

For Catalogs, write or wire any one of the following:

REVERIE KNOLL FARMS
Danville, Kentucky

W. M. BARTON
421 Chamber of Commerce Bldg.
Buffalo 2, New York

DAVE CANNING, Sale Consultant
P. O. Box 196
Charlottesville, Virginia

DISSOLUTION

THE—

——W. M. BARTON HERD

STARTING PROMPTLY AT 11:00 A. M. CDST

Saturday—

JUNE 19th

—REVERIE'S
GEORGINA 2d

Sold for $5,000 in our June 1950 sale. Her sister sells as well as seven other great Ballindalloch Georginas.

How About Ballindalloch Georginas??

One of the greatest cows in America, Rally Georgina 2d and four of her descendants sell—These are TOP ONES—

Remember . .

151 Lots—More Than 200 Head—
29 Bulls—All Sell—Many "3 in 1" Deals

For Catalogs, write or wire any one of the following:

J. B. McCORKLE, Sale Consultant
Smithville, Missouri

W. M. BARTON
421 Chamber of Commerce Bldg.
Buffalo 2, New York

REVERIE KNOLL FARMS
Danville, Kentucky

A COMPLETE

REVERIE KNOLL FARM —OF—

AT THE REVERIE KNOLL FARMS, DANVILLE, KENTUCKY

Twenty-Five Daughters of—

—MASTER PRINCE
of SUNBEAM
1947 International Grand Champion Bull!

That's right . . . Twenty-Five of his daughters sell in our

JUNE 19th Dissolution Sale

Many of them will have calves at foot. You can see how they produce. We have sold more than 100 head of calves by Master Prince at auction, and they have averaged more than $2,400.

Many of the top cattle in shows and sales during the past two years have been out of daughters of Master Prince of Sunbeam.

151 Lots——More Than 200 Head——29 Bulls——All Sell!

Auctioneers: HAM JAMES and PAUL GOOD

Write for Catalog

W. M. BARTON
421 Chamber of Commerce Bldg.
BUFFALO 2, NEW YORK

REVERIE KNOLL FARM
DANVILLE, KENTUCKY

—— or to sale consultants ——

Dave Canning, Box 196, Charlottesville, Virginia
J. B. McCorkle, Smithville, Missouri

DISSOLUTION

THE— ——W. M. BARTON HERD

STARTING PROMPTLY AT 11:00 A. M. CDST

These Families All Sell— Saturday, JUNE 19th

3 Blackcap Bessies; 11 Black Jestresses; 8 Ballindalloch Georginas; 3 Fannie Bess of Adas; Blueblood Lady; Miss Wix of Ada; 5 Anoka Barbara M. (including a daughter of Black Prince of Sunbeam, out of a full sister to Bandolier of Anoka); 12 McHenry Barbaras of the Championship strain; 3 Rosemere Barbaramere T; an Erianna; 2 Karamas; 3 Glencarnock Missies; 9 Blackcap Missies from the Blackcap of Homedale 3d family (the dam of Tolan's Blackcap Missie); 4 true Sunbeam Queen Mothers; 6 Miss Burgesses (including Maid of Bummers and Buxom Maid); 4 Primroses; 9 Evergreens; Jipsey; Erica; Hartley Edella; Juana; Blackbird Progress and other top producing and substantial families.

They Are Sired By These Bulls—

Master Prince of Sunbeam, Bandolier of Anoka 10th, Black Prince of Sunbeam, Prince Sunbeam 29th, Eileenmere 1032d, Burgess Bandolier of Anoka 8th, Envious Blackcap B. 15th, Envious Blackcap B. 9th, Prince Sunbeam 711th, Prince Sunbeam 561st, Homeplace Eileenmere 270th, Ankonian 3215th, Kinlochmere 23d, Eileenmere 310th, Blackbird Bandolier of Page 12th, Prince Sunbeam 48th, Runacres Master Prince, Eileenmere 1104th (by 500th), Blackbird Bardolier 2d, Prince Quality of Sunbeam, Eileenmere 298th, RLS Black Prince, Prince Sunbeam 46th, RLS Prince Eric 37th, Prince Sunbeam 710th, Prince Sunbeam 819th, Black Bardolier of Mahrapo, Whitney Envious 6th, Bandolier of Anoka 3d, Burgess Eric 10th, Pauline's Bandolier of Anoka, Eileenmere 519th, and other well known top breeding bulls.

EVERYTHING FULLY GUARANTEED — BUY WITH CONFIDENCE!

That's the Story——Hope you can be with us June 19th!

For Catalog of complete details, Write or Wire:

Reverie Knoll Farm
Thomas Murphy, Manager
DANVILLE, KENTUCKY

W. M. Barton
421 Chamber of Commerce Bldg.
BUFFALO 2, NEW YORK

—— Sale Consultants ——

DAVE CANNING, Box 196
Charlottesville, Virginia

J. B. McCORKLE
Smithville, Missouri

EILEENMERE 1220

Sire: **Eileenmere 1200th 1389018**	Eileenmere 500th 699155	Eileenmere 85th 470007	Eileenmere 32d 428072
			Enchantrene 364519
		Edwina 7th G. M. 534304	Maid's Belmore 489378
			Edwina 5th G. M. 504963
	Epponian's Estamere T. 947735	Eileenmere 298th 589559	Eileenmere 85th 470007
			Ectessa 370351
		Epponian's Estamere 3d 694266	Postelmere 2d 622520
			Epponian's Esther 452761
Dam: **Estamere 20th 1245920**	Eva's Bandolier Lad 845653	Barbarian Grenadier G. R. 661306	Black Bardolier 480883
			Barbara 15th of Hill Crest
		Eva Bandolier 473968	Bandolier of Anoka 462299
			Euretta of Quality 429026
	Esthermere 3d 470026	Eileenmere 32d 428072	Eileenmere 15th 398457
			Blackbird Girl 7th 363545
		Esther C. B. 3d 404128	Quality Lad of Rosemere 3d
			Esther C. B. 379929

This young fellow had no trouble finding Clyde, Michigan, coming all the way from Pleasant Plains, Illinois. He is now at work on our Selective Cow Herd and likes the job that is cut out for him. We like him and know that he will do a good job, and when you see him you will like him, too. Drop in and look him over.

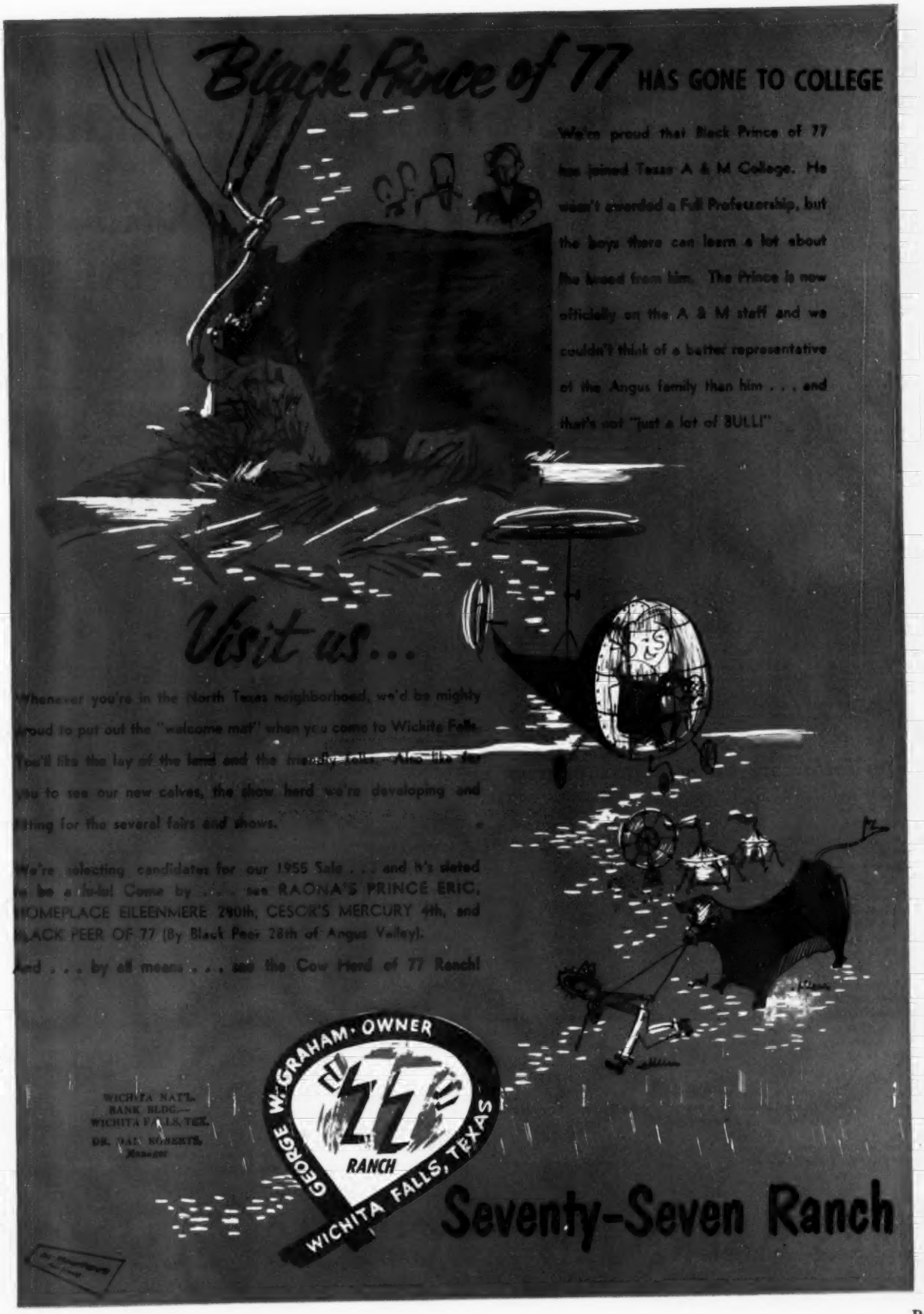
Black Prince of 77 HAS GONE TO COLLEGE
We're proud that Black Prince of 77 has joined Texas A & M College. He wasn't awarded a Full Professorship, but the boys there can learn a lot about the breed from him. The Prince is now officially on the A & M staff and we couldn't think of a better representative of the Angus family than him . . . and that's not "just a lot of BULL!"
Visit us...
Whenever you're in the North Texas neighborhood, we'd be mighty proud to put out the "welcome mat" when you come to Wichita Falls. You'll like the lay of the land and the
you to see our new calves, the show herd we're developing and
ting for the several fairs and shows.
We're selecting candidates for our 1955 Sale . . . and it's slated to be a ball! Come by . . . see RAONA'S PRINCE ERIC, HOMEPLACE EILEENMERE 290th, CESCK'S MERCURY 4th, and BLACK PEER OF 77 (By Black Peer 28th of Angus Valley).
And . . . by all means . . . see the Cow Herd of 77 Ranch!
WICHITA NAT'L. BANK BLDG.— WICHITA FALLS, TEX.
GEORGE W. GRAHAM · OWNER
77 RANCH
WICHITA FALLS, TEXAS
Seventy-Seven Ranch

Ames Aberdeen-Angus Association

Spring Opportunity

SHOW and SALE

JUNE 14th

AMES — IOWA

Sale to be held at the Ames Sale Barn south of the city on U. S. Highway 69.

offering:

37 bulls •
100 females •

From some of the leading herds of the Hawkeye State. Of the females 65 will be bred, 35 will be open heifers. They will represent all of the well known families and many of the popular tribes. The bull offering is unusually good, with most of them ready for heavy service.

The following breeders are consigning:

Ames-Knutson	Ames
Orville Aves	Melbourne
S. A. Brooks and Son	Ames
Earl I. Bruce	Altoona
Walter J. Dale	Zearing
Roscoe Diggins	State Center
Fleck and Vander Werff	Sully
C. L. Gleason	Ames
Clarence M. Goodman	Rhodes
Hall's Hill Farm	Albion
Harken Farms	Osceola
J. H. Heintz	Cambridge
D. A. Jay	Ames
Johnson Brothers	Ida Grove
Enoch and Bob Johnson	Arthur
Kenneth C. Johnson	Nevada
M. H. Koch and Son	Colo
Roy M. Koster	Gladbrook
L. L. Laird	Ankeny
Glenn K. Ledford	Marshalltown
Harold E. McCulloch	Newburg
H. R. McBride	Zearing
Meier Brothers	Melbourne
Phil Overbaugh	Nevada
Wayne F. Rierson	Radcliffe
J. Perry Rinker	Ogden
Robertson Brothers	Nevada
Carl Rosenfeld and Son	Kelley
B. R. Settles and Son	Clemons
J. G. Showalter and Sons	Hampton
Dwight A. Smith	Ames
Earl Stepp	Kellogg
Clarence and Fern Sundell	Story City
Sunset Knoll Farm	Ames
H. E. Upstill and Son	Ames
Walter and J. R. Wilkinson	Marshalltown
D. C. Williams and Son	Jefferson
Garnett G. West and Sons	Altoona

The cattle will be judged at 10 A. M. by H. H. Kildee, Dean Emeritus of Iowa State College. Trophies and prizes will be awarded champions and class winners. The sale starts at 12:30 p. m. Lunch will be available on the grounds.

Catalogs sent on request, Address:
HOWARD E. AMES, Secretary
Ames, Iowa

Plan to attend our buffet supper and get-together at the Sheldon-Munn hotel in Ames Sunday evening, June 13th.

AMES ABERDEEN-ANGUS ASSOCIATION

CLAIR G. MASON and MERLIN WOODRUFF, Auctioneers

MAURICE BONEY for the Aberdeen-Angus JOURNAL

RIDGLEA ANGUS FARMS

DICKSON, TENNESSEE

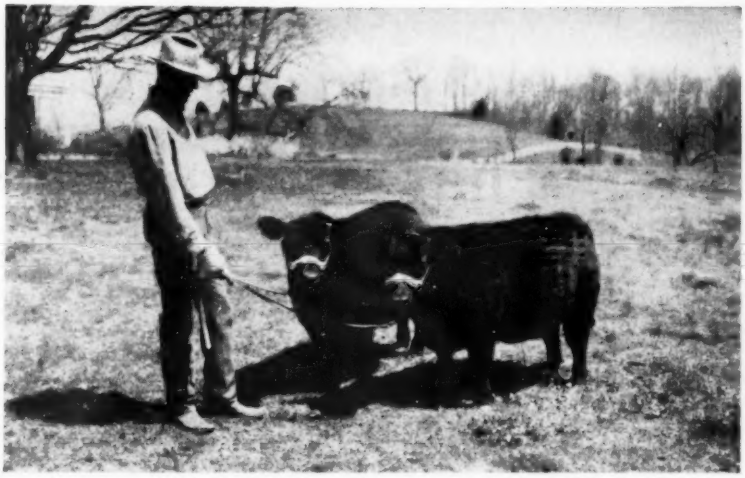

RIDGLEA FARMS strive constantly to produce uniform "quality females" like the pair of heifers above. With a top group of bulls in service to selected top females, our progress has been most rapid and also most rewarding.

The above heifers are sired by Prince Pride of Elk Hill, the young bull we have been telling you about. He is now in heavy service in the RIDGLEA herd, and we have great hopes for many more fine calves. This pair of heifers (and many, many more just as great) will sell in our next sale, October 18th. Plan now to be here and see them . . . Watch their progress and the progress of the

PRINCE PRIDE of ELK HILL 1221827

Prince Sunbeam 340th 1018071	Prince Eric of Sunbeam	Prince Sunbeam 29th
		Erra Erica 6th of Sun.
	Erica Marie F. of RLS	Envious Burgess B.
		Erica Marie 4th of Sun.
Epponian's Pride of Le Baron 738158	Epponian 5th of Broadview	Epponian of Rose. 8th
		Buxom Maid 5th of Page
	Pride of Rosemere 448th	Blackmere 97th
		Pride of Rosemere 30th

A. C. LUTHER
EARL WILSON, Jr.
Owners

• • •

RAYMOND BARTON
Manager

NEWTON SHERMAN
Chief Herdsman

ERIC of LAKEWOOD

The greatest bull we have ever used.

It's That Time of Year....

Spring is here and the Lakewood cows are on grass, trailed by some great calves.

We are really proud of these calves. We have been breeding Aberdeen-Angus cattle for some years now but these 1954 coupons by Eric of Lakewood are the most uniformly good calves we have yet produced.

Of course they had good mothers. Our herd of 150 producing matrons is rich in championship breeding. But in Eric of Lakewood they have a great sire. He is great as an individual and great in bred-in prepotency.

Come to see us.

LAKEWOOD FARMS

QUALITY FIRST—ALWAYS

MUKWONAGO, WISCONSIN

MR. and MRS. L. L. O'BRYAN — 77 miles from Chicago — BOB COLLINS, Superintendent

Now!!

DOUBLE "E" Announces Its JUNE 18th

Combined Production — Clearance Sale

Approximately 50 Registered Cows with Calves at side—rebred, bred cows, and purebred commercial cows. These carry the service of our 3 herd bulls.

Also Registered Heifers suitable for 4-H and FFA projects.

PLUS a few weanling bull calves with herd sire potentialities.

3 SERVICEABLE AGE REGISTERED BULLS, Including:

K. B. EILEENMERE 56th

One of our featured herd sires. There are many of his calves here at Double "E" to prove his potency and siring qualities.

The gratifying results of the recent "Black Magic" Sale caused an unpredicted change in our breeding program. Hence, this decision to make the "56th" featured attraction at the JUNE 18th event.

K. B. Eileenmere 56th, by Eileenmere 2631st out of Keefauver's foundation Petunia cow.

K. B. EILEENMERE 56th

We Will Sell A Number of Club Steer Calf Prospects

NOTICE: Prior to this sale at 10:30 a. m., the management at Double "E" will conduct a 4-H and FFA judging contest. This will be supervised by Verne Kerchberger of the American Aberdeen-Angus Association and Neil Bell of the Tennessee Aberdeen-Angus Association. The winner of this contest will receive a REGISTERED ANGUS HEIFER CALF with breeding privilege to any Double "E" sire.

GOOD, STANDARD FAMILIES TO BE SOLD: Barbara, Blackcap Effie, Miss Burgess, McHenry Blackcap, Erica, Queen Mother, Princess, Blueblood Lady and others.

BILL HALL and GEORGE M. KURTZ,
Auctioneers

Catalogs available on request only. Write:

Lunch Available at the Sale

DOUBLE "E" ANGUS FARM

E. E. MARLIN & SON
OWNERS

HENRY WALKER MENEES
HERDSMAN

E. E. FITE, Manager of Pastures and Breeding

MADISON *NEELY'S BEND ROAD* **TENNESSEE**

SHERMAN FARMS • ANNEWOOD FARMS

first joint production sale

at Sherman Farms

dry ridge, kentucky

COWS with CALVES at side • OPEN HEIFERS

• BRED HEIFERS •

featuring the get and service of:

HOMEPLACE EILEENMERE 64th (by 487th)

HOMEPLACE EILEENMERE 255th (by 999th)

HOMEPLACE EILEENMERE 264th (by 487th)

MARYCREST EILEENMERE 10th (by 26th)

WHITNEY BANDOLIER 1303d

families represented:

GAMMER, BLACKCAP BESSIE, BLUEBLOOD LADY, MAID of BUMMERS, BALLINDALLOCH GEORGINA, JUANA ERICA, ESTAMERE, JILT, CALDWELL ELAINE, CRIDLAN EVERGREEN, BLACKCAP EMPRESS, EULIMA, PORTLETHEN LUCY, McHENRY BARBARA, MISS BURGESS, QUEEN MOTHER, GLENCARNOCK ELBA, PRIDE and MANY OTHER GOOD FAMILIES.

You all Come!

SATURDAY

JUNE 26th

SHERMAN FARMS
DRY RIDGE, KENTUCKY
B. C. Cotton, Owner
W. O. Gex, Manager

DAVE CANNING, Sale Consultant
RALPH McMANIGAL, Assistant Consultant
Auctioneers:
ROY G. JOHNSTON — GEORGE KURTZ

ANNEWOOD FARMS
GOSHEN, KENTUCKY
Charles R. Bottorff
John R. Bottorff, Co-owners
John Adams, Herdsman

GOOD EARTH STOCK FARM

Confucius (Joe) Say:
"The United States will never be without Angus Cattle and Angus Cattle will never be without us."—GOOD EARTH

ME-SHOW-SALE

LABOR DAY

SEPT. 6th

Why not make it a point to come and visit us at Good Earth . . . the welcome mat is waiting for you.

Why Labor on Labor Day— Enjoy GOOD EARTH.

FLASH "Congratulations to Mr. and Mrs. Wm. Volkmann, Jr., of Hacienda de Los Reyes on their wonderful sale—April 17th—featuring the Sons and Daughters of their great herd sire: "Hacienda Prince Eric" a son of our "Prince Eric 2d of Sunbeam". If you start right you don't have to do it over.

Don't let an inferior bull take the joy out of your Angus Herd . . .
Everything we sell is fully guaranteed.

Cattle for Sale at all times.

New Florence, Missouri

North of Highway 40 on County Road F.

JOE KESHNER, Owner

CLINT HOLLOMON, Manager

MOUNT PLEASANT PLANTATION

PRINCE ESQUIRE 2d of SUNBEAM

In building our breeding herd we have endeavored to select not only outstanding individuals but those carrying the strongest blood lines. As a result of this program we have added to our herd sons and daughters of great breeding bulls, including . . . . .

PRINCE SUNBEAM 249th	EILEENMERE 1032d
PRINCE SUNBEAM 328th	HOMEPLACE EILEENMERE 999th 35
PRINCE SUNBEAM 29th	ANKONIAN 3216th
PRINCE ERIC of SUNBEAM	ENVIOUS BLACKCAP B. the 6th
GLENCARNOCK ERIC of CREMONA	RAVENSWOOD PRIDE ERIC
EILEENMERE 500th	and others

Our present breeding herd is ample proof of the wisdom of this program.

MR. and MRS. F. W. DeFOE
WARNER F. DeFOE
Owners

RONALD L. JONES
Manager

Mount Pleasant Plantation

ANDREWS, SOUTH CAROLINA
Phone 2-2401, Georgetown, S. C.

For MONTH of JUNE, 1954

EILEENMERE A 85th

ONCE MORE!

Famous Bloodlines

Wonder Bull Breeding (487th)

PRODUCE VALUABLE CATTLE

We Sincerely Thank

Quaker Hill Farm, Pawling, New York

Oronoque Farm, Southbury, Connecticut

Bournedale Farm, Greenwich, Connecticut

Konkapot Meadows Farm, Great Barrington, Massachusetts

for purchasing The Top Selling Animal—The Second Top (Tie)—and for making our consignment the top average at The Connecticut Sale, April 10th. Our thanks also to the contending bidders.

KENT HOLLOW FARMS
K★H

Mr. and Mrs. William Jacobson

Paul Fuller, Manager

NEW PRESTON CONNECTICUT

"OPPORTUNITY DAY" at WAYNE KNOLLS

Selling 154 Lots

An opportunity you can't afford to miss. The offering will include our herd sire, Mole's Hill Eileenmere 1032' and Duke of Wayne Knolls 44' (see opposite page). Altogether, there will be 154 lots — 43 cows will have calves by side and will be rebred, 45 will be close up to calving date by sale time, bred to either Mole's Hill Eileenmere 1032' or Duke of Wayne Knolls 9', 31 open heifers ready to breed, 20 heifers six to eight months old, 13 young bulls, some of them ready for service by sale time. Some of these bulls are sired by Mole's Hill Eileenmere 1032' and some by Duke of Wayne Knolls 9', one by Eileenmere 1500 W.G. 6, one by Black Bardolier of Den-Mor, and one by Homeplace Eileenmere 687'.

Wayne's Blackcap 7' 1600298

Wayne's Mulben Pride 2' 1684738

Wayne's Tolan Blackcap 5' 1644979

SELLING THESE GREAT SHOW STRING PROSPECTS

The heifers shown above each won top honors in her class at the Northeastern and county shows last year and stood well up at the Futurity and International. Sired by Duke of Wayne Knolls 9', 1949 American Futurity Supreme Champion.

Wayne's Witch of Endor
1466931

Twice Grand Champion at the Northeastern . . . stood high in her class wherever shown.

Cattlemen have told us she's the greatest Witch of Endor they've ever seen.

SALE WILL START
at 10 A.M., E.D.S.T.
MONDAY, JUNE 21

For Reservations Write:
MAYFLOWER HOTEL, AKRON, O.

We will arrange transportation from Akron to the farm. Located 4 miles south of Doylestown where you turn off Route 5 at Wayne Knolls sign.

MAKE IT A FULL WEEKEND — Attend Carl Presar's Production Sale Saturday, June 19 at Wapakoneta, Ohio. Enjoy good fellowship at the Ohio State Association Picnic at L. G. Purmort's Meadow Lane Farm, Van Wert, Ohio, Sunday, June 20.

DISPERSAL — MONDAY, JUNE 21, 1954

Wayne Knolls Farm Breeding Herd

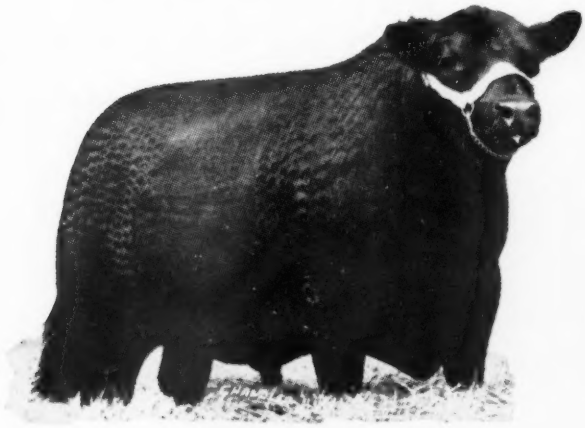

← Herd Bull Selling
Mole's Hill Eileenmere 1032'

1252064

A proven sire and producer of so fine a lot of calves here at Wayne Knolls that visitors describe him as the greatest herd bull they have ever seen.

This great son of the famous 1032' has 5 International champions in the first three tabulations of his pedigree — surely an investment opportunity you can't afford to miss.

Duke of Wayne Knolls 44' - 1546225 →

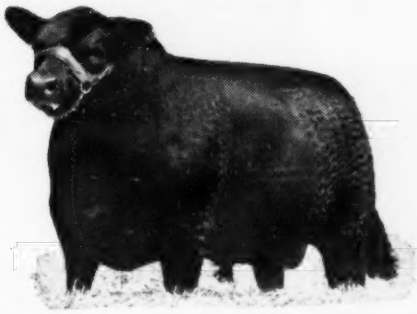

A herd bull which we believe will be the greatest son out of old Duke of Mil-Burn, who sired the 1949 American Futurity Champion, Duke of Wayne Knolls 9'.

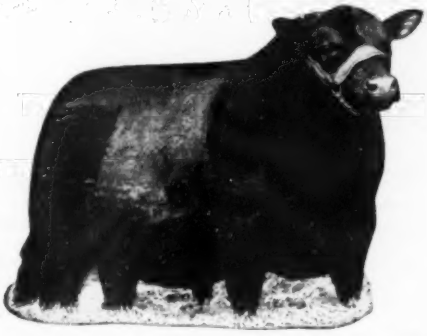

Duke of Wayne Knolls 45' - 1600299

Grand Champion at the Northeastern and many Ohio shows, stood well up in his class at the International. He's a wonderful prospect for showing this year.

TOP FAMILIES REPRESENTED

Miss Wix, Jipsey, Blackcap Bessie, Fannie Bess, Zara, Blackberry, Primrose, Jestress, Pridemere T, Witch of Endor, Elaine, Ballindalloch Jilt and Ballindalloch Georgina.

For Catalogs Write:
J. B. McCorkle
Smithville, Missouri

AUCTIONEERS
Roy Johnston **Paul Good**
Merlin Woodruff

WAYNE KNOLLS FARM

"Breeders of Top Quality Aberdeen-Angus Cattle"

Don Tronge, *Manager* **MARSHALLVILLE, OHIO**

FAIR PROMISE FARMS'

Complete Dispersion

Saturday, June 5th 10:00 a. m. at the Farm **Betterton, Maryland**

EVA'S BANDOLIER LAD

Today's Top Bandolier Sire

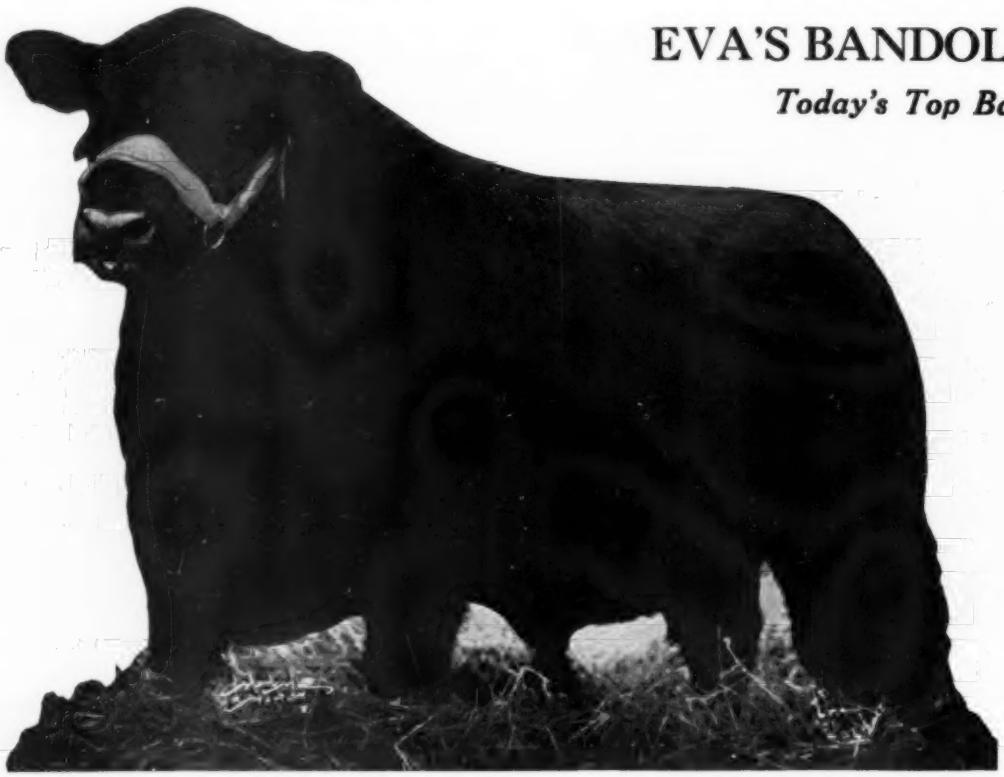

Over 200 head of cattle sell—they include the great Eva's Bandolier Lad, the grandsire of the Grand Champion and Reserve Grand Champion bulls at the past International and the grandsire of the first prize Junior Get at the 1950, 1951 and 1953 Internationals. He has one of the most fantastic records of any bull in modern times. Read the story in the catalog. 7 of his sons and 10 yearling daughters sell, 30 cows will have calves at foot by him and many cows and heifers will carry his service.

Other herd bulls selling include **Evader of Fair Promise**, a great sire at the farm, **Ever Bardolier of Fair Promise** by King Bardolier G. R., and **Fair Promise Eileenmere**, he by the International Grand Champion Eileenmere 1056th, and from a Tolan Blackcap Missie dam that was many times a Champion and sold for $22,000 in the Tolan Farms' 1951 Sale.

In the female offering there will be 40 cows with calves at foot, most of the calves by Eva's Bandolier Lad. There will be 40 springer cows, most of them bred to Eva's Bandolier Lad. There will be 50 bred heifers, for the most part bred to Eva's Bandolier Lad and Fair Promise Eileenmere. There will be 30 open heifers, many of them by Eva's Bandolier Lad.

Families represented are Tolan Blackcap Missie, Eulima, Edella, Hartley Eline, Witch of Endor, Blackcap Bessie, Maid of Bummers, Ballindalloch Georgina, Queen Dolly, Lucy, Eileen, Blackberry, and 8 females sell tracing to the dam of Eva's Bandolier Lad.

FAIR PROMISE FARM

Betterton **Kent County** **Maryland**

MRS. A. R. ALLAN, Owner — JAMES M. CORRIGAN, Manager — J. OLIVER GROVES, J. WILLIAM CORRIGAN, Herdsmen

FOR CATALOGS, Address: J. B. McCorkle, Sale Manager, Smithville, Missouri — AUCTIONEERS: Roy Johnston, Paul Good and Ray Sims

The Boss . . .

Prince Sunbeam 156th

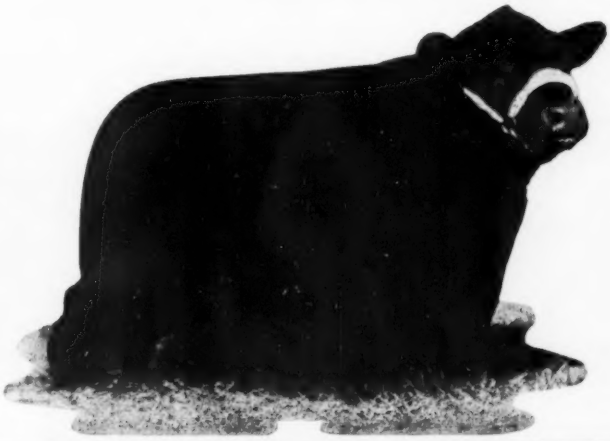

His Helper . . .

Jago Prince 1580579

The helper, Jago Prince is a Sunbeam bred bull out of an imported Gammer cow. We think his breeding will nick with daughters of the Boss, Prince Sunbeam 156th. We are looking for some outstanding calves from this cross.

Mr. & Mrs. Louis Geraci
Owners

SUN LAKE RANCH

Lutz, Florida

meadow lane farm

Is pleased to announce that it has become the

Sole Owner

of Ankonian 3216th,

The International Grand Champion 1952

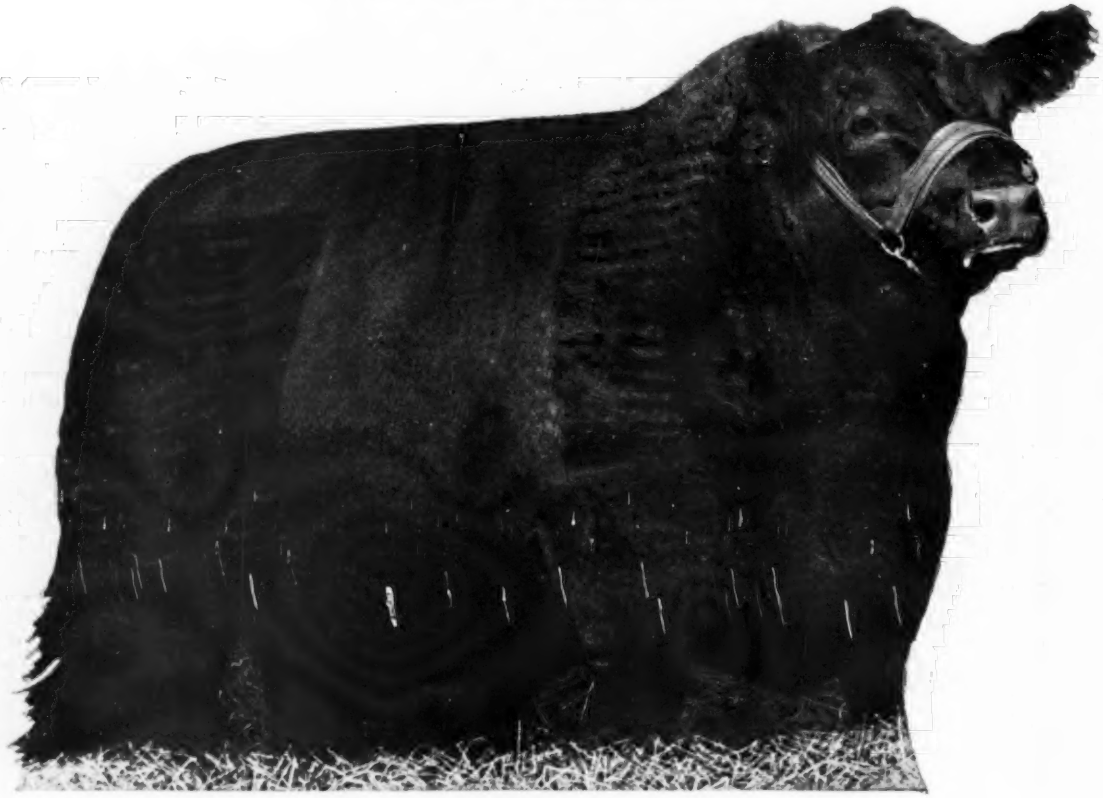

meadow lane farm
North Salem, New York

Carlo M. Paterno *owner*
Wallace Butler *cattle manager*
Wallace Rowland *herdsman*

Announcing the Dissolution of the M & L Ranch Partnership

IN MAKING THIS ANNOUNCEMENT, we want to pay special tribute to Bill Ljungdahl and his wife Helen, two of the finest, most sincere people it has been our pleasure to work with . . .

Bill Ljungdahl is as efficient, honest and capable a man as we know of and our relationship has always been pleasant. We regret very much Bill's leaving to go out on his own, and he has our sincere best wishes in his new venture.

Best of Luck, Bill and Helen . . . and all good wishes for your future success and happiness!

W. A. "Bill" Ljungdahl

Helen Ljungdahl

A sincere welcome will always be awaiting you.

We think the Angus cattle business has a great future, and we will continue our program of breeding top Angus cattle.

Visitors Always Welcome

Murchison's Ranch

T. F. (FRANK) MURCHISON

Mail: 1904 Alamo Bank Bldg.
San Antonio, Texas

Ranch Located at
Burnet, Texas

VIRGINIA ABERDEEN ANGUS ASSOCIATION

THE TOPS ARE IN VIRGINIA

INCORPORATED

1313 LONG STREET
POST OFFICE BOX 196
CHARLOTTESVILLE, VIRGINIA
TELEPHONE 3-3044

TO: Aberdeen-Angus Breeders Everywhere

Friends:

This is to advise you that effective July 1, 1954 I am resigning my position as Executive Secretary of the Virginia Aberdeen-Angus Association.

For six busy and happy years I have enjoyed this work. It has been a great satisfaction to see the great progress the breed has made everywhere in that time. The Virginia Association membership six years ago numbered some 169—today nearly 1100. This has been done through cooperation and all of us working together. It has truly been a wonderful experience for me—one that I shall never forget.

My plans for the future are simple—to continue to work with Aberdeen-Angus cattle, to continue to soundly and honestly promote them as best I can. I am going to live and work right from my 1100 acre farm in the heart of the famous Shenandoah Valley of Virginia. Sugar Loaf Farm is located six miles southwest of Staunton.

In addition to building and developing my own herd, I expect to continue to do sales management and consultant work, be available for herd management consultation, and to concentrate on a herd bull selection consultation service. This is a task I really enjoy. I have had the good fortune of having the opportunity to select bulls for many good herds in the past, and it is a challenging task—visiting a herd, going over the cows, the present calf crop and helping select a bull to continue the further development of that herd.

I am giving serious thought to establishing a commercial fitting barn. There are many herds in Virginia and over the country in general that do not wish to add the overhead that goes with a top flight herdsman, but who would still like to have a few animals fitted and shown for some of the top shows or sales every year, and I expect before long to be able to offer this service.

In closing I wish to express my deepest appreciation to folks everywhere in the Angus business that have helped me so much, and particularly to the Virginians who took me in as one of them fourteen years ago and have loyally supported and helped me at every turn of the road. To all of you members of the Virginia Association, I assure you my sincerest, warmest interest in the affairs and success of the Virginia Aberdeen-Angus Association.

Sincerely yours,

Dave Canning

Dave Canning
Executive Secretary

DC/fc

HIGHLANDS FARM
ROUND HILL, VIRGINIA

Dear Angus Breeders:

It is with genuine regret that we are compelled because of health and age to discontinue operation of our Aberdeen-Angus herd. Since time was a matter of urgency, we have great pleasure in announcing an agreement to purchase the herd in its entirety by Dave Canning of Sugar Loaf at Staunton, Virginia. Our warmest good wishes go to Mr. and Mrs. Canning for a long and happy future, and a successful Angus herd.

We are indebted to Angus cattle and the Angus fraternity for many happy years of associations and friendships since we started the Highlands herd in 1939. We are confident the breed will enjoy a progressively brilliant future.

We shall look forward to meeting many of you often, and to enjoying with you your continued success.

Cordially yours,

SIGNED: MR. and MRS. WALTER S. FOX
Owners

His Majesty PRINCE 105 TT

Posing for Press

With Rangerettes

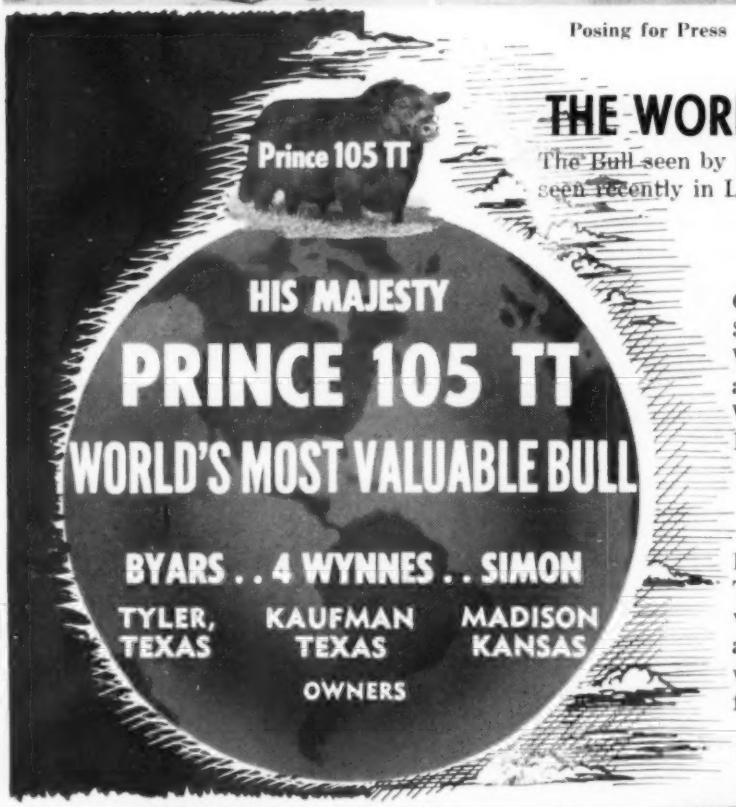

THE WORLD'S MOST VALUABLE BULL

The Bull seen by more than 50,000,000 people on television. ALSO seen recently in Life Magazine and all forms of the press.

I'VE COME TO TEXAS!

One half interest was purchased recently at $115,000 by B. G. Byars of Tyler, Texas, and 4 Wynnes Angus Farm, Kaufman, Texas (Bedford and Angus, Jr., Wynne and Mr. & Mrs. Angus Wynne, Sr., of Dallas) from the Simon Angus Farm, Madison, Kansas.

Prince 105 TT will spend alternately 6 months in Texas and 6 months in Kansas. Everyone is invited to see "105th TT" at the farm, and his sons and daughters at the major shows of the nation, where they have broken all records for a bull's first calf crop.

Coming down Hall

Posing with Entourage

...WORLD'S MOST VALUABLE BULL!

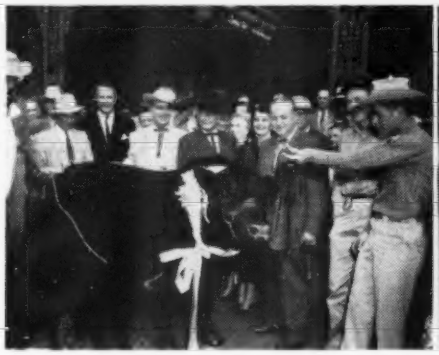

With owners in front of Hotel

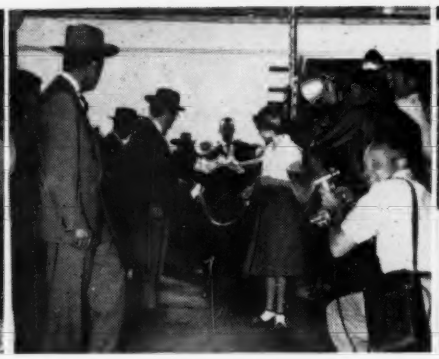

Entering Lobby

Registering at Desk

The State of Texas welcomes Prince 105 TT, the $230,000 sire of champions and the world's most valuable bull. We are proud to bring a bull to Texas that will enhance the value of the cattle industry of this great state and the entire nation.

105 TT with Calf on Sofa

Byars Royal Oaks Farm
Tyler, Texas

4 Wynnes Angus Farm
Kaufman, Texas

Simon Brothers Angus Farm
Madison, Kansas

Joe Hooten, Consultant
Austin, Texas

Visitors Always Welcome

Posing with Owners

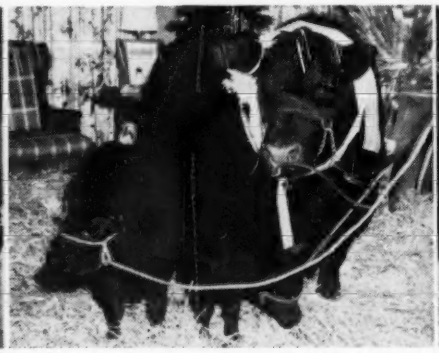

Posing with Offspring

Chef feeding Prince 105 TT and calf

Hockhockson

Prince Sunbeam 921st

POINTING TO SEPTEMBER 11th . . . .

It seems like only yesterday that we were in the midst of plans for our first joint production sale with H & L Farm. That very successful effort is now history. Now we are working toward the Second Annual "Influence of the 29th" sale—again at joint production effort of Hockhockson and H & L Farms—which will be held this year at H & L Farm. The date: September 11

We were proud of our offering last year. But we have even more to offer in 1954. One reason is the get and service of one of our younger bulls, Prince Sunbeam 921st. He is a full brother of Prince Sunbeam 305th, in service at Sunbeam Farms; he also is a full brother of the Angus Valley Farms sire, Prince Sunbeam 579th, and 3/4 brother of Prince Sunbeam 328th. The "921st", mated to daughters of our senior sire, Prince Sunbeam 453d, is producing results. In other words he looks like one of the better sons of Prince Sunbeam 29th and that he will be a real contributor to the "Influence of the 29th" Sale.

DR. ROBERT A. COOKE, Owner
EATONTOWN, NEW JERSEY

Officially Certified and Accredited Vaccinated Herd.

C. C. BAHRENBURG, Jr., Farm Superintendent
S. A. GRINDE, Herd Superintendent

H and L Farms

Remember September 11th is the date of the Second Annual "INFLUENCE OF THE 29TH" Sale. This is the combined production sale of H & L and Hockhockson Farms and will be held this year at H & L Farm. Among the attractions will be the service of

PRINCE SUNBEAM 937th

Prince Esquire of Sunbeam 1255980	Prince Sunbeam 29th 629408	Black Prince of Sunbeam 504521	Black Peer of St. Albans
			Pride 17th of Sunbeam
		Erica Marie of Sunbeam 543531	Revolution 81st 419223
			Erica Marie 9th 434227
	Lonjac Erica 9th 601745	Esquire of Bordulac 489052	Revolution of Page 43d
			Elba 3d of Strathmore
		Lonjac Erica 6th 531870	General 6th of Page
			Briarcliff Erica 14th
PRINCE SUNBEAM 937th 1562818			
Reverie's Estellamere 1060583	★★Master Prince of Sunbeam 1000000	★Prince Sunbeam 29th 629408	★★Black Prince of Sunbeam
			Erica Marie of Sunbeam
		★Edwina 10th of Oklahoma 686237	Master Page 484244
			Edwina 7th of Oklahoma
	Estellamere 7th 890962	Eileenmere 585th 722439	★★★Eileenmere 85th
			★Blackcap Tolan 79th
		Estellamere 5th 735613	Bertram's Eileenmere
			Estellamere 460400

The "937th" is a worthy son of his famous sire—"The Breeder's Bull". In fact he looks very much like Prince Esquire of Sunbeam when he was the same age.

Don't Forget

We are selling three top females June 14 in the Hideaway Invitation Sale at Chester, New Jersey. Two are by our senior sire, Prince Sunbeam 658th—a Gammer and a Blackcap Marjorie. The other is an outstanding Georgina by our Prince Sunbeam 706th.

Marlboro New Jersey

HAROLD E. WETTERBERG, Owner
CHARLES McINTOSH, Manager

Southwestern Headquarters for Herd Bulls and Foundation Females

PRINCE SUNBEAM 328th

Essar is using its Greatest Bull Battery in History

The "328th"

1948 International Junior and Reserve Champion bull. You'll see his get this fall. The junior and senior calves look outstanding by him.

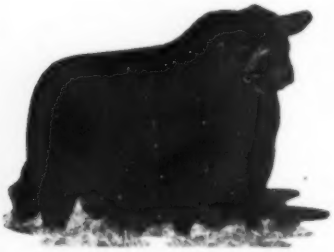

PRINCE ENVIOUS of AMES

"ENVIOUS"

Has made such an outstanding record with his first calf crop . . . under five different judges from Denver to Baton Rouge they had an amazing record.

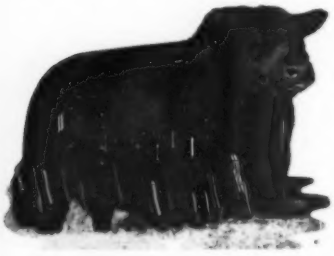

SHADOW ISLE PRINCE 37th

The "37th"

Our champion son of "328th" now has calves on the ground. We know you will like them. They are show calves.

The spotted rains over Texas have had a very stimulating effect on the cattle business. We have recently sold 40 cows, 12 open heifers and 16 bulls. The business is all right, we just need some rain.

Sponsoring the BEEF BREED with a RECORD SERVICE to the BREED is our CONSTANT AIM

THE ABERDEEN-ANGUS JOURNAL

FRED HAHNE, Founder, Webster City, Iowa

Volume 35, Number 11 WEBSTER CITY, IOWA, JUNE, 1954 Price 25 cents

American A-A Association Receives National Recognition For Outstanding Achievement in Public Relations

A certificate for outstanding achievement in public relations in the field of agriculture was presented to the American Aberdeen-Angus Breeders' Association during the Tenth Anniversary Convention of the American Public Relations Association recently in New York City.

The award was accepted by Lloyd D. Miller, director of public relations for the national beef cattle registry association, at a special luncheon in the Hotel Biltmore Ball Room on Tuesday, April 6.

The Aberdeen-Angus entry, which was prepared by Mr. Miller and his public relations staff, included copies of promotional material distributed by the association during 1952-53. Following the convention, it will be placed in the APRA Public Relations Collection in the Library of Congress in Washington where it will be available for public study by those interested in current public relations techniques.

The winning entry reviewed the work of the administrative and field staffs of the American Aberdeen-Angus Breeders' Association in relation to the notable growth of the breed. During the past two years, the association's membership has increased 25 per cent to exceed 26,000, according to Frank Richards, national secretary. It now has the largest active membership of all beef cattle registry groups. This does not include more than 1,000 junior members, who have founded registered herds with the purchase of one heifer or more during the past two years.

Only four organizations were given national recognition for outstanding public relations programs in the field of agriculture. A silver trophy was awarded to the New Holland Machine Company, New Holland, Pennsylvania, with certificates of outstanding achievement going to the American Aberdeen-Angus Breeders' Association, Chicago, Ill.; American Tobacco Company, New York, N. Y.; and Michigan Beet Sugar Acreage Campaign, Detroit, Mich.

Presentation of the awards took place at

(Please turn to page 136

LLOYD D. MILLER, director of public relations of the American Aberdeen-Angus Breeders' Association, holds his organization's entry which won a certificate (right) for outstanding achievement in public relations in the field of agriculture from the American Public Relations Association. The Aberdeen-Angus entry, which was prepared by Mr. Miller and his public relations staff, reviewed the work of the administrative and field staffs of the national association in relation to the notable growth of the breed. It also included copies of promotional material distributed during 1952-53. Shown (left) is a reprint of one of a series of hard-selling association advertisements, which appeared in the ABERDEEN-ANGUS JOURNAL.

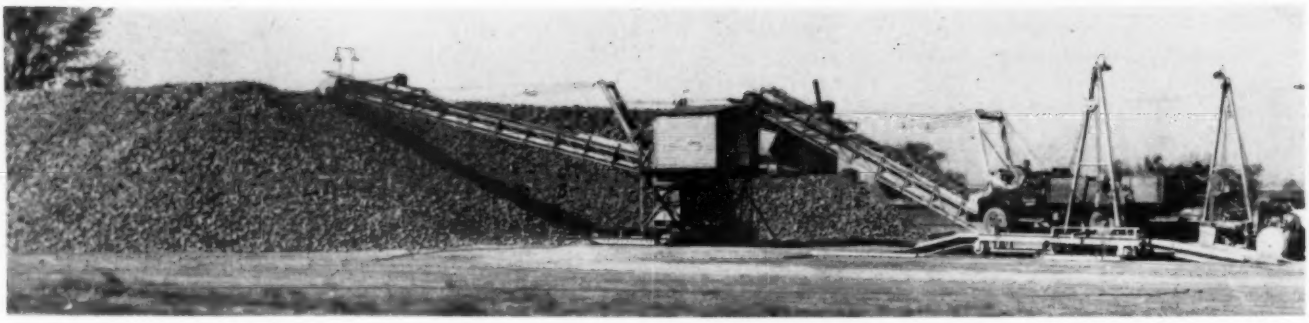

A necessary part of the annual sugar beet harvest in the Snake River Valley of southern Idaho calls for stock piling of the sugar beets as they are hauled by truck from the surrounding fields. These piles are later hauled away by train to be processed at various plants around the territory.

Angus Herds on the Increase in Idaho

A Look at Purebred and Commercial Herds as Well as a Steer Feeding Operation in the Snake River Valley of Southern Idaho.

Story and Pictures by GEORGE VEST

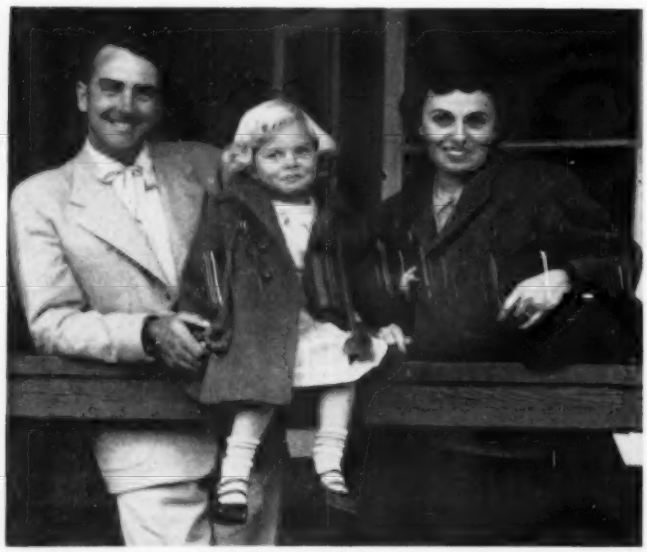

Mr. and Mrs. Gene Gulick and daughter Linda. As newer breeders of Angus cattle their purebred herd is located near Buhl, Idaho, where a combined farm and livestock program is being carried out.

THE DEVELOPMENT and growth of the Aberdeen-Angus beef breed in the West is essential to the further expansion of the breed in the Eastern half of the country. And because of the Blacks' adaptability to rangeland problems and conditions they are steadily on the increase. Southern Idaho, with both irrigated and dry rangeland, is typical of the conditions that must be met in the production of Western beef. Our story below is of this area—where we will meet both the purebred and commercial breeder and see just how he conducts his operation.

Our first stop is with Gene Gulich, a purebred Angus breeder and farmer near Buhl, Idaho. Gene, along with his father J. F. Gulick and a brother Stan, who was stationed in Guam at the time of our visit, runs his herd in connection with a large scale farming operation that includes the production of sugar beet and potatoes. Such production takes a lot from the soil and the need for fertilization found the Gulicks investing in a sound livestock program. The Snake River Valley, where the Gulick farms are located, is very deep in rich volcanic soil that under irrigation will produce bumper crops year in and year out as evidenced by the fact that this valley is among the nation's leaders in the production of sugar beets and potatoes as well as a top producer of corn and other grain crops. When it comes to hay and grassland farming it is merely a problem of keeping the fields cut.

Gene started the herd with three females, two from Sun Valley Ranch and one from Glen Gould of Glendale Ranch at Buhl. The Sun Valley Ranch, incidentally, is now combined with Var-Mar Ranch and is operating under the banner of Sun Valley and Var-Mar with purebred facilities at Hansen, Idaho, and commercial quarters at Fairfield, Idaho. Purchased as young heifers, these three females were intended as 4-H projects for Stan. Another pair of heifers were added, however, with the resulting development of some 42 breeding age females are now in the herd. One of these last two foundation purchases, another was selected from Sun Valley with one coming from the J. Q. Freeman herd. At the time of our visit none of the females had been sold from the herd. Intentions were to hold off culling until Stan had returned from his tour of duty.

The first bull is use was provided by Glen Gould from his near-

A view of the Gulick cow herd which is located near Buhl, Idaho in the irrigated Snake River Valley.

by herd. One of Gene's cows then produced a smart looking calf, by Gould's West Woodlawn bred bull, which developed into a good herd sire that followed up the breeding program. Next came a Bandolier bred bull with the Applewood breeding of Bandolier of Anoka 3d. Following him were two Maas Brothers bulls, one still in use, and a bull from Throener Brothers, at West Point, Nebraska. The Maas Brothers bull, Prince E of MB 4th, which came from their herd at Riverside, Iowa, is a good rugged type sire with strong bone, good head and plenty of thickness. The Throener bull is a quality grandson of Burgess Eric 10th and a great grandson of Prince Eric out of a Bandolier cow.

The breeding program of the herd is based on family strains of Queen Mother, Blackcap, Enchantress Trojan Erica, Portlethen Lucy and Jennet. Future plans call for retaining only the top end of the heifers for replacement purposes with the cull end being fed out in the steer program. Qualified bulls, as in the past, will be sold for range and commercial purposes. To date about 90 per cent of the Gulick bulls have gone into Nevada with consignment sales a steady outlet for merchandising them.

Another stop on our tour of southern Idaho was at the commercial Angus operation of Jay Farmer and his son Jim near Hagerman, which is also located in the Snake River Valley. However, only a small portion of this cattle operation is under irrigation as the majority of the rangeland, some 2,400 acres, is dry and typical of the semi-arid western country. The 400 acres that are under irrigation, however, are in the production of some grain along with red, sweet and Dutch clovers as well as brome and orchard grass. About 300 tons of hay is put up a year but quite a bit extra is needed in order to keep the 225 head cow herd going. About 450 to 500 tons of ensilage is also utilized each winter in the feeding program that includes steers as well as the other stock. The dry range is used during good weather, especially in the spring and fall, with the irrigated pastures supplementing drouth and winter conditions. With the exception of special occasions the operation is handled by four men in addition to Jay and Jim, who acts in the capacity of foreman. Jim, incidentally, is a 1950 graduate of the University of Idaho.

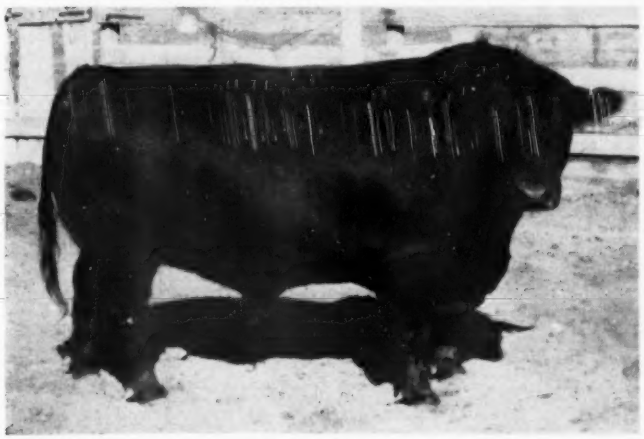

One of the herd sires on the Gulick farm is this rugged Maas Brothers bred bull, Prince E of MB 4th.

Jay purchased his first Angus in 1939 following his retirement from sheep raising. At this time he bought some 60 heifers from the Laidlaw herd at Muldoon, Idaho. From time to time he has purchased registered heifers and added them to the herd. At first he planned to raise his own bulls but soon decided that outside selection was a better answer to the problem. As we mentioned earlier, the herd includes about 225 head of breeding cows. These are culled annually with about 60 heifers being replaced. Any non-producers are, of course, immediately eliminated from the herd.

Ted Sandmeyer, Idaho cattle feeder and farmer.

Seven bulls fulfill the breeding requirement of the herd, these being selected from various ranches around the country. Bulls have come from such places as the Stevens and Henry herd at Klamath Falls, Oregon, the Arthur Butler herd at Bliss, Idaho, and the Waugaman Ranch at Watsonville, California. Latest selections have come from the Sun Valley and Var-Mar herd at Hansen, Idaho.

One of the big reasons the Farmers are sold on Angus is the annual calving percentage that means money in the pocket. Last year 210 of the 225 cows in the herd produced living calves. Only 13 in the herd lost their calves because of range conditions while only two failed to produce at all. A record well worth remembering.

Although all our stops on this trip are in the near vicinity of Twin Falls, the closest is a farming and feedlot operation, near Buhl, that is being carried out by Ted Sandmeyer on an irrigated section of land. Strictly a cattle feeder, as compared with the commercial and purebred breeder, Ted has been buying the Blacks ever since they have been available in his area.

Ted's feeding program, which supplements a highly productive farming operation, is conducted on a year around basis. His feeders are purchased as calves, held over and then fed out as year-

Here are a few of the Noh heifers on the semi-arid range land of southern Idaho, in and around Rogerson.

lings. This program calls for three to four hundred calves a year which varies according to market turnover on the yearlings. Future plans include the purchase of even more calves each year. In the past the available Angus that Ted has been able to put into his feeding programs have come from the Mountain City, Nevada, and Primeville, Oregon areas with the last two year's supply coming from the Harry Noh herd at Rogerson, Idaho. Ted's feeding operation at the time we talked with him included about 90 Angus calves and some 95 Angus yearlings. Fifty per cent of his fed steers hit the California market while some go to Denver and others to Portland. He feeds with intentions of meeting the low prime and high good grades of the packers. Quality is what counts and it is one of his main reasons for feeding the Blacks.

About 60 acres of his section is in pasture with the rest being rotated through a sugar beet, canner corn, bean, grain and alfalfa rotation. Feedlot fertilizer is a big factor in retaining the productive of the soil. Wheat and barley go into the feeding program while sugar beets and beans are the big cash crop items. Alfalfa silage, mixed with canner corn and some field corn, is the basis of the feeding program. Calves that are coming on are turned in to utilize the available pastureland.

With the Noh herd only a few miles south of Twin Falls we decided to stop in that same afternoon and visit the herd from which Ted had received his latest shipment of Angus calves. The Noh family, like so many others in the Idaho country, had spent a good many years in the sheep raising business—25 to be exact.

Harry Noh, center, and his sons Bill, on the left, and Dick. Together they run a 300 head commercial Angus herd at Rogerson, Idaho.

Jay Farmer and his son Jim, operators of a 2,400 acre commercial Angus spread at Hagerman, Idaho.

In the fall of 1949 they switched to the cattle business and Aberdeen-Angus with the purchase of 188 weaner calves from the N Bar and Ginther herds in Montana. Since that time they have built a herd of some 300 producing females with calf crops near the 90 per cent mark. Six of the breeding bulls used in the herd have come from Wyoming Angus Ranch while others have come from Oxbow, Charlie Ryan, Glen Gould and Johnny Sheets breeding. Poorer heifers in the herd are culled out each year as part of a quality improvement program.

The Noh operation covers some 15,000 acres of fenced rangeland including government reserve rights. Some 10,000 acres is good grazing land with 120 acres under irrigation at Rogerson. The Nohs also lease another 300 acres nearby which they farm.

When Nohs turned their herd onto the government range reserve the Forrest Service seemed to wonder whether or not the Angus would overgraze the creek beds rather than move up on the slopes. These worries soon vanished, however, when they returned for an inspection several weeks later and found the Angus cow herd grazing on the very peaks.

"As far as we're concerned, Angus are the only kind of cattle," Harry Noh pointed out, adding, "They're the best damn rustlers I have ever seen."

Top photo on the opposite page shows some of the replacement heifers that went into the Jay Farmer herd at Hagerman. This portion of the ranch is under sprinkler irrigation. Lower photo is typical of the feeder cattle that Ted Sandmeyer, of Buhl, Idaho, is turning into market beef are these straight and cross bred Angus steers.

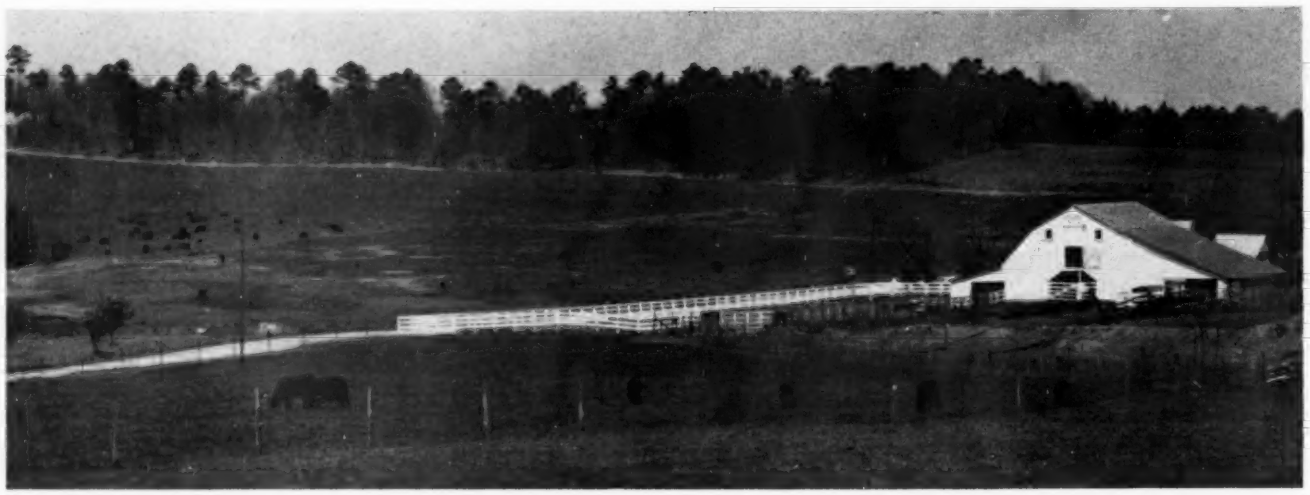

The Southern Accent —Is on Beef

Story and Pictures by GEORGE VEST

THE IMPORTANCE of a sound beef cattle program in the Southland is recognized today as one of the essential means of utilizing grass and pastureland which is so important in the reconstruction of the South on an agricultural basis. As the South today well knows soil depletion was only a small factor in the downfall of its production—most of the rich soil simply washed away. The plowed ground of the rolling countryside had little chance to hold against the torrential rains for few landholders, if any, attempted in early days to terrace or dam in an effort to save the land. It was simply a matter of clearing virgin land, row cropping it until it refused to produce and then moving to more fresh land, letting the old turn into scrub pine and brush. Today the South is being rebuilt on a program of soil conservation and fertilization with grassland farming showing the way. And one of the best ways to utilize this grass is through the production of beef.

Along with Cy Crane, southeastern field representative of the JOURNAL, we were able to make another tour of the Southland a few weeks ago and were able to observe three Angus operations which have developed sound programs of beef cattle production with the use of rotation crop and grassland farming. The herds we will visit are: Summit View Farms, owned by Dr. John Walker of Atlanta, Georgia; Macedon Farms, owned by Judge Horton and his son Ed of Madison, Alabama; and Blue Lake Plantation, owned by Eric Biedenharn, Vicksburg, Mississippi.

Summit View Farms, Atlanta, Georgia

Summit View Farms were founded in 1932 when Dr. John R. Walker purchased his first 100 acres near Alpharetta, Georgia, his boyhood town. Since then he has added more land until now the operation includes some 500 acres, 300 being in pasture and woodland, the remainder being utilized for silage. The farms, named by Mrs. Walker because of the spectacular scenery, are located just beyond Alpharetta, which is only 15 miles north of Atlanta on U. S. Highway 19. For all correspondence purposes, however, Dr. Walker uses his 922 W. Peachtree Street N.W. address in Atlanta.

The top photo on this page is of Summit View Farms near Atlanta, Georgia. Owners Mr. and Mrs. John R. Walker, and daughter Virginia Kaye, appear in the photo on the left.

A few heifers in the Summit View herd. On the left is J. F. Blackcap Empress 2d, a daughter of Great Oaks Prince Elban, which came from the Joe and Jimmy Johnson herd at Jefferson, Georgia. She was Reserve Grand Champion at the Georgia Spring Show and Sale. Center heifer is S. V. Parafine 4th while one on the right is S. V. Lady Pridora. Both of these are daughters of Mimosamere 16th, Summit View herd sire.

Dr. Walker's first experience in the livestock business, since his childhood chores on the family farm, was with Hereford cattle in the form of a top commercial herd with the use of good purebred bulls. This herd was maintained until 1946 when Dr. Walker made the shift to Angus, the shift so many farmers, ranchers and cattlemen are making today. And his reasons were well founded. Namely, he disliked the screw worm infestation that came with dehorning and did not like the loss of several mature heifers through calving difficulties. Big reasons for the change, however, were the two separate pink eye epidemics which spread through the herd.

"Since choosing Angus," Dr. Walker pointed out, "we have been entirely free of any of these troubles."

As we mentioned, Dr. Walker made the shift to Angus in 1946 at which time he selected four registered Angus cows, two with calves at side, at the Southeastern Sale in Atlanta. Two of the cows came from the Julius Clark herd at Lexington while the others were from the C. G. Burriss herd of Seneca, South Carolina. In the years following Dr. Walker has added to the structure of this foundation by selecting other stock from such herds as Lorraine Farms, Macon, Georgia; Dunwoody Angus Farms at Dunwoody, Georgia; Shandra Farms, Rome, Georgia; Mulkey Farm, Millen, Georgia; Beaverdam Farm, at Colbert, Georgia; McCartt Angus Farms, Wartburg, Tennessee; Dwight Angus Farms, Claxton, Georgia; Frank Binford, Thomaston, Georgia; and Mimosa Row, Greenville, Alabama.

Today the herd numbers around 100 head which includes some 40 producing brood females from the Barbara, Blackcap Empress, Erica, Eline, Blackbird, Blackcap, Pride, Jennett, Heroine and K-Pride families. Bulls from the herd have been going to local farmers for use in commercial herds while the females are merchandised through association consignment sales.

In getting back to the four foundation females which were purchased in 1946, one of the cows from the Clark herd had a bull calf at side. This calf, Kaybar of Clarkland, was used as a herd sire for a number of years before being sold to Dr. Calvin Stewart of Atlanta. This bull had in the meantime sired Blackbird of Summit View, a good bodied bull out of an Envious Blackcap B. 6th daughter that is following up in the breeding program. The two foundation cows from the Clark herd, Nellybar 3d and Pride Parafine 2d, are by Pride Bar C, a Rosemere bred son of Revolution 100th. These cows carry French Broad breeding on the bottom line. One of the Burriss cows, Blackbird Ann Bee 2d, is the daughter of Envious Blackcap B. 6th with Briarcliff breeding on the bottom line while the other, Blackbird H. 69th, is a double bred Prizemere 364th cow.

Another bull in the breeding program being carried out at Summit View is Eric Bardolier of R. K., a son of Eston Pride Eric which Dr. Walker purchased in the Reverie Knoll dispersion. Eric Bardolier of R. K. is a grandson of Ravenswood Pride Eric, a half brother on the sire side to Shadow Isle Black Jestress cow that produced the 1953 International Grand Champion female. Next bull to come into the breeding program was Mimosamere 16th, an intensely double bred Eileenmere 85th calf sired by Eileenmere 513th, the Mimosa Row herd sire owned by Dr. H. Philip Speir at Greenville, Alabama. Calves from Mimosamere 16th are showing extremely good promise, especially one of his young sons, S. V. Eileenmere 6th. This six months old youngster is out of Queen Dwight 4th who is by Eric Lad 4th of Dwight.

The feeding program at Summit View is basically built around an alfalfa and silage program. A trench silo has been in operation for the past 15 years with around 100 to 150 tons of atlas sorgo and yellow hybrid corn silage being put up annually. All small

Judge James E. Horton and his son, Ed, owners of Macedon Farms at Madison, Alabama, stand directly behind their herd sire Whitney Envious 9th, a son of the International Champion Envious Blackcap B. 6th. Macedon Farms own Whitney Envious 9th jointly with Whitney Farms, Lexington, Kentucky.

A view of the Macedon Farms' herd with the old plantation home in the background. The home dates from 1847 and was moved from Athens, Alabama, and was rebuilt at its present location.

grains and needed supplements are purchased but a part of the corn used in feed rations is produced on the farms. About 5,000 bales of alfalfa are put up annually. Pastures consist mainly of a mixture of fescue, orchard grass, ladino and kobe lespedeza. Albert Reece, who has been with Dr. Walker for the past nine years, is manager of the farms.

The personal life of Dr. Walker has been an active one in Aberdeen-Angus circles ever since he became interested in the Blacks. He has done much in the promotion of Angus cattle in the state of Georgia and today is president of the Georgia Aberdeen-Angus Breeders' Association.

Macedon Farms, Madison, Alabama

The name "Macedon", pronounced with a soft "C", came from the names of Judge James E. Horton's three boys—Mac, Ed and Don. Today, however, the operation of the farm and its quality Angus herd is being carried on by the Judge and Ed, formally known as James E. Horton, Jr. These two have assembled a well bred herd of some 110 producing brood females and have plans for expanding this to 150 cows by next year.

Judge Horton founded the herd in 1925 with the purchase of a cow and calf, a heifer and a bull from Homer French of Athens, Alabama. He added a few here and there during the next 10 years, but it was not until 1935, when he sold a truck load of mixed grade and purebred steers for 6 cents in Nashville, Tennessee, that he was to add substantially to his foundation stock both in quality and pedigree. With the money received from the sale of the steers, he purchased three bred and two open cows from Ames Plantation, Grand Junction, Tennessee, who held a production sale that year with the depression in full swing.

One of the cows selected was Ames Plantation Black Gem, a daughter of Ames Plantation Pal, the International Junior Champion bull that died just two years ago at the age of 19. Over 100 head of stock were produced by this cow and her female descendants which were kept in the herd. Another of the cows was Ames Plantation Elorine, who was sired by the imported bull, Eric 3d of Maisemor. Bred to Belman 2d, the Ames herd sire, at the time of purchase, she produced a bull that was used for a number of years in the Macedon herd. Macedon Beta by name he was the first bull that really began to improve on the quality of the herd. Following him up was another good herd sire, Hardwickmere E. 7th, by Eileenmere 298th and out of Erica M. K. 2d, a granddaughter of Earl Marshall and one of the best cows of the time in the Hardwick herd. Joe Keefauver was manager of the Hardwick herd at the time and aided in the selection of this sire.

In relation to better bulls in the herd, the Hortons began also selecting better females and during the middle 1940's made purchases from French Broad Farms, Bowling Green, Kentucky; Holley Grove Farm, Crenshaw, Mississippi; and several more from Ames Plantation. The next sire to step into the breeding program along with Hardwickmere was Whitney Prince 16th, a son of Prince Sunbeam 48th, which came from C. V. Whitney Farms. Following him up today is Whitney Eric 12th, a son of Whitney Eric out of a Mignonne daughter of Ravenswood Bandolier 12th, the noted herd sire that suffered a severely burned back. As a summer yearling Whitney Eric 12th was never defeated in class where shown during 1949 including the Futurity and the International. As a six-year-old he is seeing heavy service in the herd which now includes some 50 of his daughters.

Last year Macedon Farms purchased half interest in another Whitney bull, Whitney Envious 9th, a son of Envious Blackcap B. 6th the 1939 International Grand Champion bull. He is being shared equally by the two farms and is out of a (Please turn to page 85

Mr. and Mrs. Eric Bieuenharn, owners of Blue Lake Plantation east of Vicksburg, Mississippi, with two of their four children, Betsy and Eric, Jr. In school at the time of the picture were Mary Ann and Letty.

The top photo shows Barry Bardolier 4th of Kintyre, the Blue Lake Plantation herd sire. He is a son of Pardolier 36th and came from the Red Jackson herd at Gloster, Mississippi. Center picture shows a few of the younger heifers in the Macedon herd at Madison, Alabama. The Blue Lake Plantation cow herd appears in the lower photo.

A COLORADO VISIT

Two New Herds Have Promising Future

Story and Pictures by NEIL SKAU

IN THE DENVER AREA—(This page, above) The W. C. Redfield home, a landmark for more than 75 years in this section of Colorado. (Below) Meet Mr. and Mrs. Glenn Jacobs who are newcomers in the Angus business. Mr. Jacobs was formerly with the beef department of a packing plant.

Next page, top and center—The interior of the new beef cattle barn at the Redfield ranch and the exterior, showing the yard arrangement. Below are some of the Jacobs cattle at ease in a protected valley.

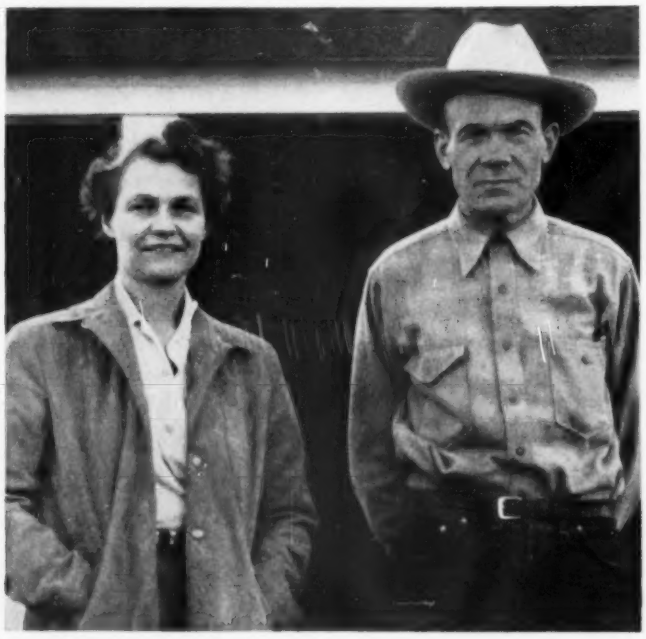

FROM the beef cooler in a packing plant to an Angus ranch in Colorado appears to be a statement that has been made in reverse order, but in this particular case the fact is that the statement is true, strange as it may seem.

Slim but rugged Glenn Jacobs was a foreman in the beef cooler at the Cudahy Packing Co. plant in Denver, Colorado, some few years before he became engaged in his present business, that of producing Aberdeen-Angus calves on a commercial basis.

Even when Jacobs left the packing house in 1939 he was not yet ready to embark on his career as a Colorado rancher for he moved back to the midwest, to his home state of Minnesota where he purchased a farm implement business. This was his occupation until in 1951 when he decided that he wanted to go into the business of producing Angus cattle. He moved to Lakewood, a suburb of Denver, and there in his back yard he started his herd with two heifers. His intentions were to go to Colorado and look for just the place he thought would be just exactly what he wanted for his business, but fate stepped in here and the party who bought his Minnesota home wanted immediate possession, making it necessary to locate in Colorado as soon as possible. Naturally, Glenn had never intended to remain in the business in Lakewood and it was not long before he had purchased his present place.

Mr. Jacobs is enthusiastic about his chosen work and, despite the fact that he was not in the business when big prices were being paid for cattle, he has never regretted his change of life's work, this being attested to by the neat shingle that hangs at the entrance to his place. This sign reads "Glenn and Bernice Jacobs—Angus Calves". It was this sign that attracted our attention one of our first excursions in this big western country.

"I have found out just what Angus cattle can do for me and I'm well pleased with the work. I only wish I could go into the business in a bigger way, but I don't want to go over my head", said this enthusiastic Angus breeder.

At the moment the Jacobs have 23 cows and heifers to calve and the work of their bull, General (Please turn to page 84

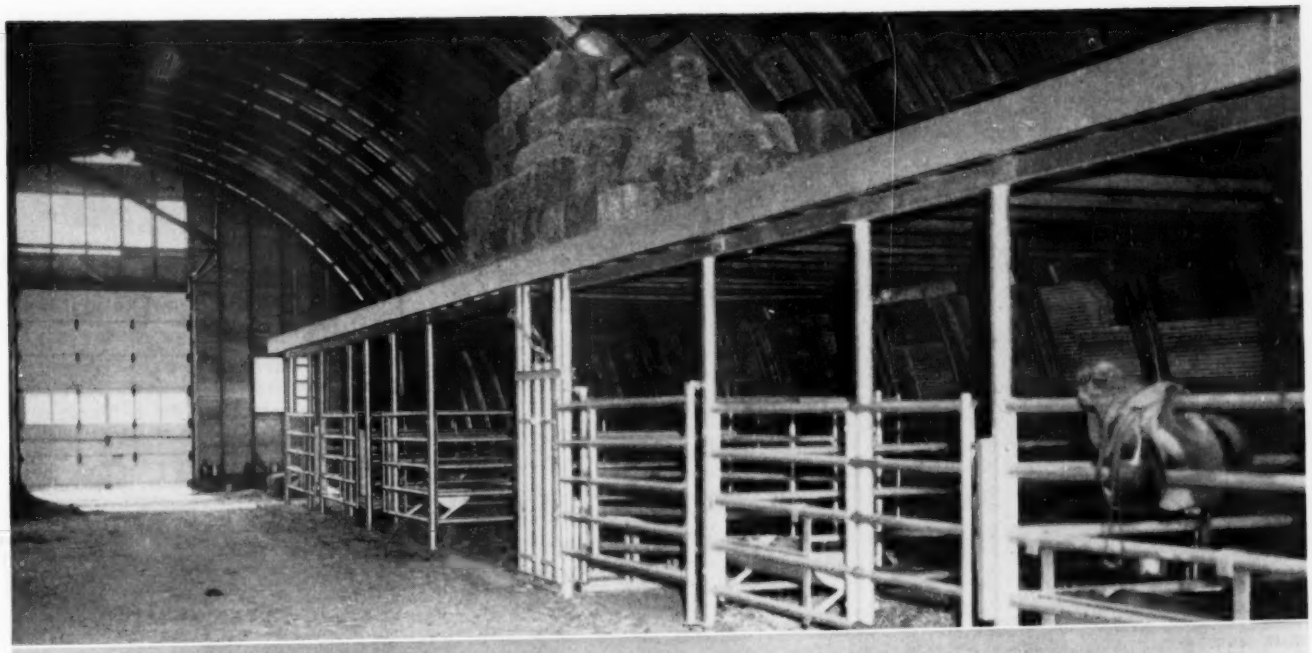

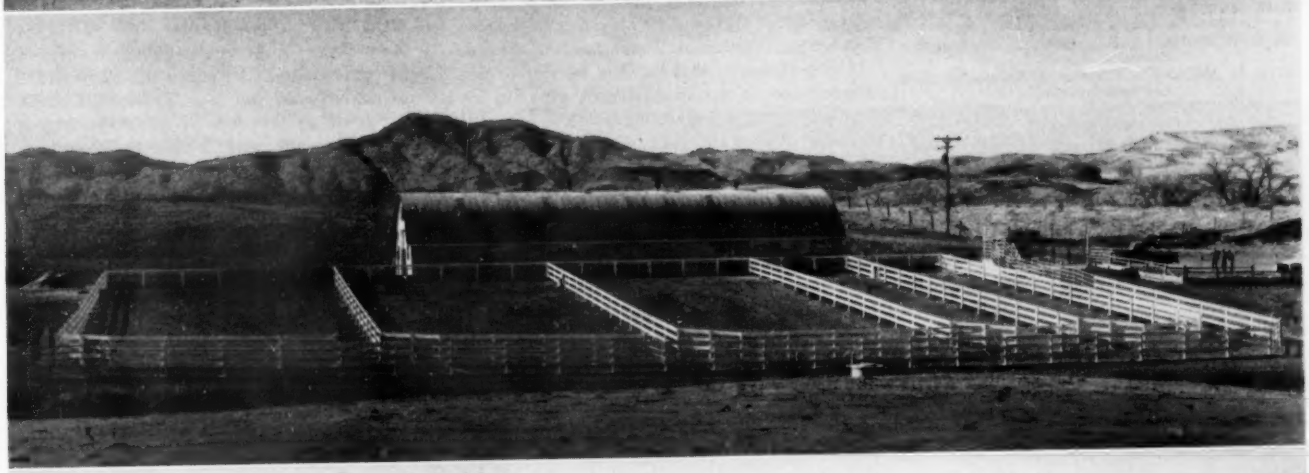

The ABERDEEN-ANGUS BULLETIN

Dexter Park Avenue
Chicago 9, Illinois

Sale List of Commercial Angus Provided by National Association

American Aberdeen-Angus Breeders' Association

9 DEXTER PARK AVENUE
CHICAGO 9, ILLINOIS

OFFICERS:

F. B. DAVIS, Jr. ..... President
Yemassee, South Carolina
A. H. SPITZER, Jr. ..... Vice-President
Pleasant Plains, Illinois
W. A. RAFFERTY ..... Treasurer
Morocco, Indiana
FRANK RICHARDS ..... Secretary
Chicago, Illinois
A. R. BIRMINGHAM ..... Registrar
Chicago, Illinois
LLOYD D. MILLER ..... Director of Public Relations
Chicago, Illinois
LYLE V. SPRINGER ..... Executive Assistant
Chicago, Illinois

BOARD OF DIRECTORS:

Terms Expiring 1954—A. H. Spitzer, Jr., Pleasant Plains, Illinois; Don Pollock, Unionville, Missouri; Harold Etling, Marshallville, Ohio; Elliott Brown, Rose Hill, Iowa; Lee D. Butler, Supply, Virginia.

Terms Expiring 1955—Luther T. McClung, Saginaw, Texas; Adlai H. Rust, Bloomington, Illinois; William G. Volkmann, Jr., Selma, California; B. C. Cotton, Dry Ridge, Kentucky; John Simon, Madison, Kansas.

Terms Expiring 1956—Otto G. Nobis, Davenport, Iowa; G. R. Milburn, Grassrange, Montana; W. A. Rafferty, Morocco, Indiana; Joe Keefauver, Jonesboro, Tennessee; Sam Fullerton, Jr., Miami, Okla.

COMMITTEE APPOINTMENTS:

Executive—Nobis, Rust, Butler.
Finance—Rust, Nobis, Cotton, Pollock, Rafferty.
Promotion—Spitzer, Pollock, Brown, Volkmann, Simon, Milburn.
Classification—Spitzer, Nobis, Keefauver, Etling, Simon.
Planning—Butler, McClung, Keefauver, Milburn.
Ethics—Fullerton, Etling, Brown, Rafferty.
Foreign Relations—Davis, Nobis, Fullerton.
Records—Etling, Cotton, McClung, Volkmann.
(The president and vice-president are ex-officio members of each committee. The first named member is the committee chairman and all correspondence should be addressed to him.)

STANDING COMMITTEE:

Building Fund Committee—W. A. Hopley, chairman, F. B. Davis, Jr., J. P. Walker, Adlai H. Rust, and DeWitt Mallory.

ASSOCIATION FIELD REPRESENTATIVES:

ROBERT E. DUPREY, Odell, Illinois.
MILTON E. MILLER, Lohn Route, Brady, Texas.
JESS R. COOPER, 817 S. Main Street, McPherson, Kansas.
JAMES V. COYNER, Box 167, Warrenton, Virginia.
WALTER H. SMITH, Route 1, Box 226, Walla Walla, Washington.
VERN H. KERCHBERGER, Spring Valley Road, Donelson, Tennessee.
WILLIAM A. TERRY, 4827 Durden Drive, Apartment 7, Chamblee, Georgia.
ERNEST N. McCULLOH, 566½ West Works, Sheridan, Wyoming.
LYLE HARING, 1905 Grand, Des Moines, Iowa.

A list of more than 25,000 commercial Angus cattle, some for sale now and some for contracting for delivery later in the year, has been recently compiled by the American Aberdeen-Angus Breeders' Association and will be mailed upon request.

The listings include steers, heifers, bulls and cows, some with calves at side, being sold by both large and small commercial Angus producers in 33 states. Some of the cattle are available immediately, and some are for summer, fall, and winter delivery. The largest numbers are in the western states of California, Colorado, Montana, Nebraska, Oklahoma, Texas, and Wyoming.

Compilation of this list is a service of the Association to assist cattlemen who are interested in starting commercial herds, and feeders who want Angus steers for their feedlots.

The list may be obtained by writing Information Service, American Aberdeen-Angus Breeders' Association, 9 Dexter Park Ave., Chicago 9, Illinois.

■

ANGUS IS CHAMPION STEER AT COASTAL PLAINS FAT STOCK SHOW

Lynwood Griffin, a 4-H'er of the Pocahontas Farm in Jones County, North Carolina, showed the grand champion steer, an 846-pound Aberdeen-Angus, at the 14th Annual Coastal Plains Fat Stock Show and Sale, April 14, at Kinston, North Carolina.

Lynwood received the Frosty Morn Meat Company's huge new trophy which was awarded to the grand champion exhibitor for the first time. The steer brought 58¢ a pound at sale the following day.

■

KANSAS ANGUS FARM HOST TO 750 FOR "BETTER LIVESTOCK DAY" PROGRAM

More than 750 persons—500 of them 4-H boys and girls and vocational agriculture students—turned out for "Better Livestock Day" given by breeders of Aberdeen-Angus cattle in Geary and Dickinson Counties, Kansas.

The program, including judging contests and talks by prominent agriculturists, was held at the farm of A. J. Schuler and Son, eight miles southwest of Junction City, on April 15. It lasted from 9 a. m. until late in the afternoon, with luncheon served at noon.

The judging contest, with all the youngsters present taking part, and a type demonstration by Professor F. W. Bell of

KANSAS 4-H'ers and FFA'ers join breeders of Aberdeen-Angus cattle from Geary and Dickinson Counties, Kansas, at a "Better Livestock Day" held April 15 at the farm of A. J. Schuler and Son near Junction City.

Kansas State College, were on the morning program.

During the afternoon the group heard talks by Dr. Rufus Cox and Walter H. Smith of the animal husbandry department, Kansas State College, and Lloyd D. Miller, director of public relations for the American Aberdeen-Angus Breeders' Association.

■

ART DAVIS DIES IN DENVER

Funeral services were held in Denver April 6 for Rees T. "Art" Davis, prominent Angus breeder and widely-known among western stockmen, who died at his Denver home April 3 after a long illness. He was 65 years old.

Mr. Davis built one of the outstanding herds of Angus in the West which he operated with his son, Mel W. It was his practice to buy the best animals available, and many top-priced purchases at nationally-known Angus sales were made by Mr. Davis.

In addition to his son, Mr. Davis is survived by his widow, Mrs. Lucy Davis, and three grandchildren.

■

THE BLACKS TRY TELEVISION

April could be considered "Television Debut Month" for the Aberdeen-Angus breed, considering the appearances the Blacks made before the cameras during that month.

The first time a live animal was put under the lights for television at WBTM-TV, Danville, Virginia, was Thursday night, April 8. A well behaved Angus heifer owned by Bobby Oakes of Gretna, Virginia, made a fine showing for the demonstration given by Sam Spangler, fieldman for the Virginia Aberdeen-Angus Association, during the regular weekly broadcast of "Country Squire."

Appearing with Mr. Spangler were Haley Jamison, assistant county agent in charge of livestock in Halifax and Pittsylvania Counties, and Charlie Slate, farm director of the Danville station.

This special show followed a series of TV appearances made by Mr. Jamison, Mr. Slate, Mr. Spangler, and James V. Coyner, fieldman for the American Angus Association.

On April 9 Paul Dixon was host to another Angus guest at his disk jockey show which appears nationally over the Dumont Television Network weekday afternoons. An Aberdeen-Angus bull was featured guest of the day!

"Laddy" (whose name is really Bardoliermere 2d of Bee-Mac) took part in a ceremony giving Dixon and two girl stars of his show honorary lifetime memberships in the Miami Valley Aberdeen-Angus Breeders' Association, in recognition of outstanding service to the association and to the breed in Ohio. The Paul Dixon Show originates over Station WCPO-TV, Cincinnati.

Mrs. Barbara Hunt, secretary-treasurer of the Miami Valley Association made the

(Please turn to page 136

Angus heifer on the stage of WBTM-TV in Danville, Virginia. Owner Bobby Oakes is at halter and at right are Assistant County Agent Haley Jamison, and Virginia Angus Association Fieldman Sam Spangler.

MERRILL BURRUSS, Chickasha FFA member, is shown with his champion Angus steer at the Oklahoma City Spring livestock show. The steer was also named reserve grand champion of the show.

The Junior ABERDEEN-ANGUS Breeder

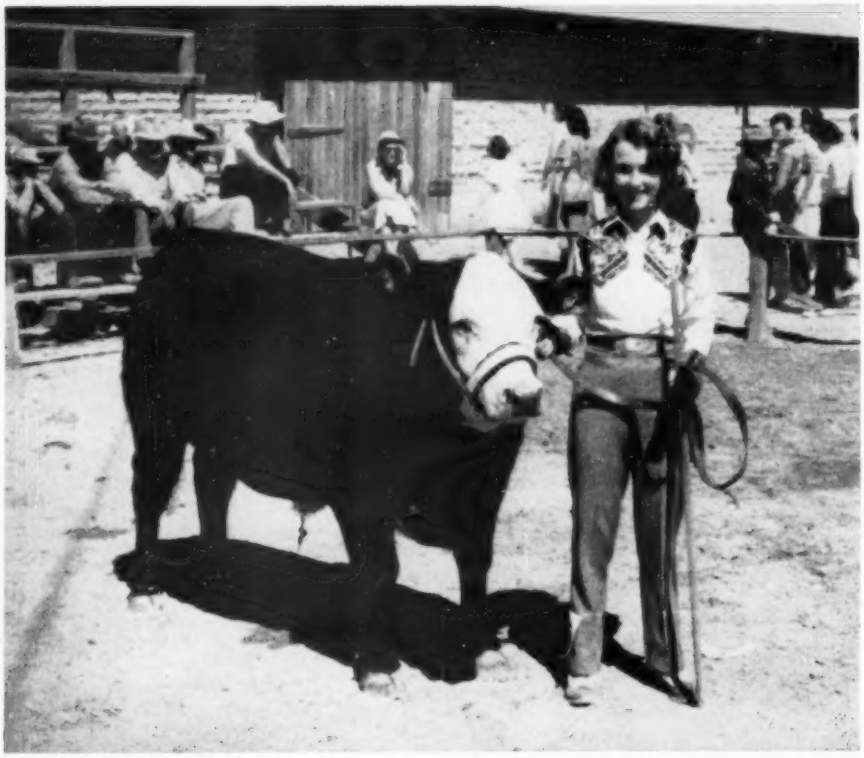

KAREN MALONE with her Grand Champion steer of 4-H Club Fair held at Tucson, Arizona. The steer, bred by Earl Canby of Tucson, sold for $1.40 a pound bringing a total of $1,414 on the auction block. He was purchased by the Southern Arizona Bank.

Karen Malone Wins Her Second Arizona 4-H Victory

Miss Karen Malone, Arizona 4-H club member, recently won her second steer Grand Championship in as many years at the annual 4-H Club Fair held in Tucson, Arizona. Her steer, an Angus bred by Earl Canby, also of Tucson, brought an all-time high for the fair of $1.40 per pound when purchased at auction by the Southern Arizona Bank. Miss Malone's check for her efforts in raising the steer at a cost of 32 cents per pound was $1,414.

This year's Grand Champion victory for Karen followed in the footsteps of last year's Grand Championship steer which sold for $1.30 a pound or $1,287 at auction.

Karen, 16-year-old daughter of Mr. and Mrs. Ralph A. Malone of Tucson, was second in this year's beef showmanship competition at the 4-H Fair. She is completing her junior year in high school this spring.

The Earl Canby herd, from which Karen's steers have come, had its original foundation in Iowa where Earl lived before he started ranching on the old John McCarty ranch near Elgin, Arizona. He is a past president of the Iowa Angus Breeders' Association. His Iowa herd, founded by his father, Jess, in 1911 was transferred to Arizona in December 1950.

George Jackson Is High Scorer in F. F. A. Field Day at Hacienda Ranch

The California Future Farmers of America held their annual field day program at Hacienda de Los Reyes near Selma, California, on April 17. George Jackson, Kingsburg F. F. A. member, won individual top honors with 229 points and was awarded an Angus steer calf by Hacienda Ranch, owned by Mr. and Mrs. William Volkmann, Jr.

Winning team for the field day with 655 points was Kingsburg high school which had two other members in addition to Jackson in the upper seven in points. Richard Stevens was second with 227 points followed by Roy Burnett with 199. The judging teams registered at 8:30 on the morning of the field day with the judging of four registered classes getting underway at 9 o'clock.

Following the judging event a free barbecue dinner was available accompanied with music and an entertainment program.

GEORGE JACKSON

Bradley Sale Averages Near $900

Story and Pictures by GEORGE VEST

F. M. BRADLEY and Sons held their annual production sale at Avon, Illinois, during the second week of April with a resulting average of $890 on 57 females and seven bulls. The females alone brought an average of $911 with the bulls going on an average of $686. Total receipts for the event were just short of $57,000.

Leading the way in this sale of "Popular Families" were four Gammer heifers, all daughters of Black Pardolier, the great breeding son of Blackcap Grenadier G. R. 10th. Gammer 18th of Bradley was the sale topper at $3,500 going to Englewood Plantation at Alexandria, Louisiana. Second high was Gammer 20th of Bradley while Gammer 24th of Bradley was third high seller. Gammer 20th brought $3,200 going to Dr. L. H. Fuson, St. Joseph, Missouri, with Gammer 24th selling to Sun-Blest Farms, owned by H. L. Krimenddahl, Noblesville, Indiana, for $2,700. Gammer 22d of Bradley, fourth high selling female, was purchased by M. J. Witham, of Lorraine Farms, Macon, Georgia, for $2,400. All four of these heifers trace back through Gammer Evara of Don Head who traces to Imported Gammer Erona.

The next highest selling families were the Blackcap Bessies

BRADOLIER FARMS—A view of the sale heifers and prospective buyers just prior to the Bradley's annual production sale which features popular families.

and Ballindalloch Georginas. Tops in the Bessie department was Bessie 16th of Bradley, a daughter of Eric B. 10th, purchased by J. B. McCorkle, Smithville, Missouri. The dam side of this heifer traces through Blackcap Bessie 7th of Page. Two other high sellers were Bessie 3d and Bessie 17th of Bradley. Bessie 3d, a great granddaughter of Burgess Marshall 3d, was purchased by F. M. Oaks, Laura, Illinois, for $2,050, while Bessie 17th went to Green Bluff Farms, New Haven, Missouri, for $2,000, she being a daughter of Eric B. 10th.

Georgina 83d of Bradley was the high selling Ballindalloch Georgina at $2,000. Purchased by Sun-Blest Farms she is a daughter of Black Pardolier and shows Imported Gadie in her pedigree on the dam side. The second high selling Georgina was Miss Georgina 76th of Bradley, also a daughter of Black Pardolier, who was purchased by Tom Jones, Tuckerman, Arkansas, for $1,550. Also among the tops was a Sunbeam Hyacinth heifer, Hyacinth of Bradley, a granddaughter of Eileenmere 487th that went to Dr. William Johnson's Willow Creek Farm, Galesburg, Illinois, for $1,700. In the bull department, Bradolier 220th was high seller going to Evergreen Stock Farm, Marshalltown, Iowa, for $1,635. Breeding on the dam side of this bull traces through the Evergreen family, the

BRADOLIER FARMS—Standing with founder Frank Bradley, second from left, are his sons, left to right: Theron, Berwin and Burdette.

one that produced Bardoliermere 2d, Ohio State University's great herd sire.

The Bradley herd, which features popular families but is also deep in quality, was founded in 1934 when Frank Bradley, accompanied by Hugh McWhorter, made the rounds of Iowa, Illinois and Missouri to select his foundation stock. With an eye on the future he purchased those families which have continued to grow in popularity down through the years. He started out with $700, a high figure for the time, but wound up investing some $3,000 in foundation females on a trip that lasted five days. Purchases were made from such herds as Robert Larmer, Maryville, Missouri, and St. Albans Farms, Pacific, Missouri. From these and other purchases the herd has grown today to include almost any family you would desire. In addition to those already mentioned the sale included females from the following families: Ruth, Zara, Tolan Evermere, Blueblood Lady, Katinka, Coquette, Eulima Erica, Jilt, Witch of Endor, Maid of Bummers Miss Burgess, (Please turn to page 88

BRADOLIER FARMS—The pre-sale lineup of females just prior to sale time at Bradolier Farms, south of Avon, Illinois. J. B. McCorkle, sale consultant for the event, commented briefly on the quality and was just out of the picture when it was snapped.

THE REV. JAMES L. NEIGHBOURS

IRRIGATION IS MENTIONED IN BIBLICAL AGRICULTURE

The life of a country gentleman in the Persian period as well as the traditional splendor of Solomon's reign is described in the second chapter of the book of Ecclesiastes. The description is as follows: "I made me great works; I builded me houses; I planted me vineyards: I made me gardens and orchards, and I planted trees in them of all kind of fruits: I made me pools of water, to water therewith the wood that bringeth forth trees: I got me servants and maidens, and had servants born in my house; also I had great possessions of great and small cattle above all that were in Jerusalem before me: I gathered me also silver and gold, and the peculiar treasure of kings and of the provinces: I got me men singers and women singers, and the delights of the sons of men, as musical instruments, and that of all sorts . . . And whatsoever mine eyes desired I kept not from them, I withheld not my heart from any joy; for my heart rejoiced in all my labour: and this was my portion of all my labour. Then looked on all the works that my hands had wrought, and on the labour that I had laboured to do: and, behold, all was vanity and vexation of spirit, and there was no profit under the sun . . . There is nothing better for a man, than that he should eat and drink, and that he should make his soul enjoy good in his labour. This also I saw, that it was from the hand of God . . . For God giveth to a man that is good in his sight wisdom, and knowledge, and joy: but to the sinner he giveth travail, to gather and to heap up that he may give to him that is good before God."

THE ABOVE portion of scripture gives us several facts with regard to agriculture during this period of biblical history. It shows that there were farmers who had large plantations with servants, flocks, herds, vineyards and orchards. Also, it shows us that irrigation was used at that time. It speaks of the pools of water to water the trees. There still remains near Bethlehem three large pools, which are supplied with fine fresh water, which are attributed to Solomon. From "the Pools of Solomon" the British troops on the way to Jerusalem and while in Jerusalem were supplied with water during World War I (1914-1918).

The above portion of scripture also implies that this farmer bought servants or slaves in the same way as did the early plantation owners in America. It says "I got" in addition to those "born in my house." It further speaks of "great and small cattle" which means herds of oxen and flocks of sheep. This man was personating Solomon. He thought of the palaces built by that monarch. He also acquired precious metals and musicians. The specialties and rarities of each country found their way to him. And without being the slave of these delights he yet indulged in every desire of his heart, but all was vanity.

The writer who describes this farmer goes on to say that whatever enjoyment there is in life is from God, and that God favors the righteous and not the sinner. He admonishes us to enjoy in moderation the good things of life. In other words, his meaning is that the unsatisfactoriness attending earthly toil should lead a man to cheerfully accept God's gifts, and enjoy them in a spirit of devout submission to all of His unalterable arrangements without the travail and care which cause the sinner vexation.

Many well-known writers have called the author of the book of Ecclesiastes a "pessimist" and a "sceptic," but I feel that they misuse the words. A Pessimist is one who sees no hope in human life. An optimist is not necessarily one who closes his eyes to the dark side of things, but rather one who, seeing life at its worst, still has hope for the world. And the author of the book of Ecclesiastes sees the vanity of earthly things, of toil, of pleasure and indulgence, of riches, of the administration of justice, and of human friendship. This, of course, is the experience of many who try to find their happiness apart from God.

However, the author of this book points out that there are things in life which are satisfying and enduring. Happiness can still be found. Above all of the human injustices, there is the Divine justice. In the midst of human life, yet pointing men above its follies and vanities to the Eternal, stands the house of God, calling men to reverent worship and grateful dedication. Questions arise, but they can be answered. We are told by this author that a good name is an enduring possession. He also says that even sorrow is transmuted and becomes helpful. Wisdom is an abiding inheritance, and a source of strength. Life is a gift of God and we should be happy and thankful to God for the wonderful gift of life. There is an end to the activities of this life, but that is a reason for diligence. Even the risks of life are justified.

There is another reference to irrigation in biblical farming found in the fifty-eighth chapter of Isaiah. It reads as follows: "And if thou draw out thy soul to the hungry, and satisfy the afflicted soul; then shall thy light rise in obscurity, and thy darkness be as the noon day: And the Lord shall guide thee continually, and satisfy thy soul in drought, and make fat thy bones: and thou shalt be like a watered garden, and like a spring of water, whose waters fail not. And they that shall be of thee shall build the old waste places: thou shalt raise up the foundations of many generations; and thou shalt be called, The repairer of the breach, The restorer of paths to dwell in. If thou turn away thy foot from the sabbath, from doing thy pleasure on my holy day; and call the sabbath a delight, the holy of the Lord, honourable; and shalt honour him, not doing thine own ways, nor finding thine own pleasure, nor speaking thine own words: Then shalt thou delight thyself in the Lord; and I will cause thee to ride upon the high places of the earth, and feed thee with the heritage of Jacob thy father: for the mouth of the Lord hath spoken it."

The above portion of scripture makes two conditions for the children of Israel. It requires them to feed the hungry and to keep the sabbath day. If the children of Israel keep these two conditions God promises them plenty of water with which to irrigate their lands, and to restore waste lands. The children of the exiles were to begin, as soon as they returned home, to build up again the ruins of olden times, and in consequence they were to receive suitable conditions for the cultivation of the land. It was stressed that the people should keep the sabbath. The sabbath, above all other institutions appointed by the law, was the true means of uniting and sustaining Israel as a religious community, more especially when they were in exile, where a great part of the worship necessarily fell into abeyance on account of its intimate connexion with Jerusalem and the Holy Land. Primarily the prophet here contemplates the restoration of the ruined buildings of Jerusalem, but the wider spiritual application of his words is obvious. The faithful soul is not only fruitful itself, but a means of bringing help and blessing to others.

Scripture References: Ecclesiastes 2; Isaiah 58: 10-14.

JAMES L. NEIGHBOURS

Hawaiian Agriculture

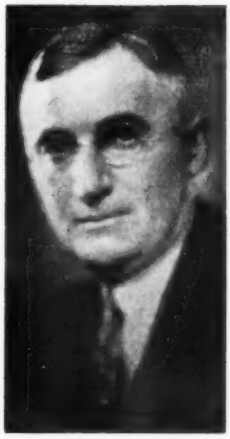

The attractive all year climate of the Islands is, of course, one of the main attractions for tourists. But it also, as will be readily understood, is conducive to the rapid and luxuriant growth of vegetation particularly when moisture conditions are favorable. And it was this phase of Island life to which I gave my main attention on our two month visit there last winter.

Otto V. Baules

Lifetime Breeder, Showman, Judge

WHEN the S. S. Lurline is three days out of San Francisco and within about twenty-four hours of docking at Honolulu there is a very noticeable change in the atmosphere most any time of the year. The air of previously cold and windy decks becomes soft and balmy and the white dinner coat takes the place of the dark one in the Waikiki dining room that evening. The ship's master of ceremonies, Mr. Howard Morris, as a witticism at the opening of one of his numerous entertainments, announces that we have now crossed the California border and are approaching a better climate. This, of course, is light banter on the part of Mr. Morris but it is sort of rubbing it in to the many Californians who are usually aboard. But nevertheless, the climatic change is really noticeable although we, of California, particularly Southern California, are prone to think of our warm and sunny year around climate as hard to beat.

My article immediately preceding this one dealt with Hawaii known as the big Island, the Island on which more livestock, particularly of beef animals, is produced than on all of the others combined. And on this Island, although it represents only a small area compared to most livestock producing sections of the world there is a surprisingly noticeable variation in feed and water conditions. For example, on the windward side of the Island the rainfall is comparatively limited along the coast which increases materially as the mountains, which are in the background, are reached. As Mr. Greenwell pointed out to me on his ranch, about which I have written, on the side of it bordering the ocean there is only an eight inch rainfall whereas on the other side of his ranch which extends to the top of the mountain range there is over three hundred inches, enough rain to keep the foliage almost continuously moist to the extent that his cattle, in these upper reaches, require no water. They get all they need from the lush and continually wet feed which thrives under those conditions.

Another benefit which derives from this excessive rainfall in the mountains of the Hawaiian Islands and this applies to all of the Islands on one of which, at a certain point, an average of six hundred and twenty inches is the yearly average, this excessive amount of moisture penetrates into the soil and through crevices and otherwise finds its way to underground channels and reservoirs which makes it possible to drive tunnels back into the mountains and obtain almost unlimited water supplies for the irrigation of the fertile coastal lands. On most of these lands is grown the vast sugar cane crop which is without doubt the Islands most important industry. If one will study the map of the Islands it will be noted that it is principally the outer edges of all of them which is not mountainous and around these edges the bulk of the land is devoted to sugar cane, most of which is irrigated from water brought through tunnels and big irrigation canals from the mountains although some is obtained from tremendously productive wells. As a matter of fact, the Hawaiian Islands have the most complex and the most efficient system of irrigation that I have ever seen although I have lived for many years in places where irrigation is necessary. There is one thing peculiar about the irrigation system of the Hawaiian Islands. It has all been developed by private capital whereas in every other section of which I have any knowledge irrigation projects of any consequence have been fostered by the United States government. I personally know of some sugar plantations in the Hawaiian Islands which have several million dollars invested in their irrigation systems alone.

The part of the big Island of Hawaii about which I am now writing is not adapted to sugar cane or pineapple production. Its terrain is too rocky for cultivation. It is used entirely for grazing purposes. It is on the other side of the Island where the sea port of Hilo is located that the coastal rainfall is more plentiful that some of the largest sugar plantations of all of the Islands are to be found.

In my last article I wrote of our visit with Mr. and Mrs. Greenwell and briefly described some of the conditions under which they operate a 75,000 acre cattle ranch over some of which I had the pleasure of riding on horseback with Mr. Greenwell. Another most interesting operation in that same vicinity is that of Mr. William J. Paris who is proud of his one-eighth pure Hawaiian blood which seems to blend admirably with his otherwise pure English origin. And as was the case with the Greenwells, his early ancestors in the Islands came around the horn from England before the turn of the last century, for that matter, before the Islands were annexed by the United States. And his charming wife is a member of one of the oldest pioneer American families of the Islands. The Paris' are quite young and have the ambition to still further expand their cattle operations which now embrace large holdings of both land and cattle. And we were exceedingly pleased to learn that they, although now breeding Herefords, are very much in favor of the Aberdeen-Angus and expect to change over to them as soon as possible. The Paris' frequently attend the shows on the Mainland, such as the Grand National at San Francisco and occasionally the International at Chicago where they have been impressed with the Angus exhibits. They, however, have gained their greatest admiration for this breed by having a few of them on their own ranch running under the same conditions as their Herefords. Mr. Paris told me that he has been disappointed in being unable to maintain the proper size in his Hereford cattle whereas the few Angus, which he has had, have not shown a tendency to deteriorate in size under their conditions.

Personally, I fully expect to see, on the Paris ranch within a few years, a fine herd of commercial Angus.

The Paris ranch consists of a stretch of level land along the ocean which, like the Greenwell land, is covered more or less with lava rock and shrubbery of different varieties, some of which makes good grazing for livestock. In this connection, a very interesting plant or shrub is the Ekoa which, if not grazed off closely, develops eventually into quite a large tree. However, when it is young its leaves and small branches are very appetizing and very nutritious to cattle and if there are enough animals to keep it eaten down it continues to put out young

(Please turn to page 149

This page is for all ladies interested in Aberdeen-Angus cattle. Join your local, State and the National Auxiliary and help boost the breed. Send NEWS items to: Mrs. Jean Brandrup, National Publicity chairman, c/o Aberdeen-Angus Journal, Webster City, Iowa.

Charter Membership List of the National Women's Auxiliary of the American Aberdeen-Angus Breeders' Ass'n

Dear Charter Members and New Members of the Women's Auxiliary:

Our Second Annual Luncheon is long in the past. I hope you all remember it as pleasantly as I do.

I thought you might be interested in reading the list of our Charter Members who joined during the past year of 1953. The following ladies from 43 states, Manitoba, Alberta and Ontario in Canada are Charter Members.

Dear Ladies from Delaware, Maine, Massachusetts, Montana and Vermont have a heart (aren't you really ashamed not to be represented) and please join up so that we can really say we have members from every part of the Union. Hurry up and join! Your friend, GRETA (Mrs. E. H. Heckett, Secretary-Treasurer, National Women's Auxiliary of the American Aberdeen-Angus Breeders' Association).

Following is the list:

ALABAMA

Annual

Womack, Mrs. W. A. (Bonnie), Rocky Creek Farm, Ashford.

ARIZONA

Annual

Canby, Mrs. Earl, 2045 East Second St., Tucson; Kempton, Mrs. Lamar, Kempton Angus Farm, Eden; Stanley, Mrs. Nada, Elgin; Tolan, Mrs. Paul (Ruth M.), Scottsdale.

Life

Greenfield, Mrs. Tom (Gertrude), X-Lazy 7 Ranch, Box 288, Marana.

ARKANSAS

Life

Coyne, Mrs. C. D. (Clare M.), Shirley; Fox, Mrs. George D. (Ethel), Shadow Mist Farm, Rogers; (Mailing address: 2007 Berkley, Wichita Falls, Tex.)

CALIFORNIA

Annual

Berger, Mrs. H. N. (Frances C.), 2655 Lombardy Road, San Marino; (Farm: Palomar Angus Ranch, Pala, San Diego Co., Calif.); Codoni, Mrs. Emily, 1304 Highland Drive, Modesto; Guttridge, Mrs. James R. (Minnie), 4-J Ranch, Route 1, Box 1535, Elk Grove; Henderson, Mrs. John M., Route 2, Box 2960, Sacramento; Johnson, Mrs. A. N. (Esther), 427 W. Mosher, Roseburg, Oregon; (Farm: Alta Vista Ranch, Montague, Calif.); Lataillade, Mrs. Louis (Jane), Emerald Acres, P. O. Box 10, Elk Grove; Russell, Mrs. Harvey (Buryl), La Lomita Rancho, Lockeford; Ryan, Catherine I., Rancheria Angus, Route 1, Box 296, Anderson; Wilber, Mrs. H. Mardin (Eloise), Route 1, Box 38, Davis.

Life

Battles, Mrs. Otto V. (Evangeline), Rosemere Villa, Los Olivos; Biaggini, Mrs. Ed R., Sr. (Stella), San Jeronimo Ranch, P. O. Box 168, Cayucas; Biaggini, Mrs. Ed, Jr. (Patsy), San Jeronimo Ranch, P. O. Box 167, Cayucas; Doty, Mrs. Morris L. (Mary), Cassel; Dow, Mrs. Carroll E. (Marjorie), Route 3, Box 254, Lodi; Gross, Mrs. Kenneth (Tippie), Emerald Angus, Rt. 1, Box 1556A, Elk Grove; Gwerder, Mrs. Frank, R. F. D. Box 3, Walnut Grove; Hershey, Mrs. John C., Rivermere Aberdeen-Angus Ranches, P. O. Box 95, Oildale; Lowe, Mrs. James R. (Marion), Rancho del Eliseo, Box 58, Bonny Doon Route, Santa Cruz; McDowell, Mrs. Charles (Frances), Oak Park Ranch, Rt. 2, Box 176, Orland; Stallings, Mrs. Tom (Peggy), Dry Creek Ranch, Route 1, Box 84, Solvang; Stoddard, Mrs. Ralph H. (Elizabeth L.), Three Oaks Ranch, Fresno County, Dunlap; Volkmann, Mrs. William G., Jr. (Willie), Hacienda de Los Reyes, Selma; Wagner, Valeria (Mrs.), 1115 Loma Vista Drive, Napa; Wilson, Mrs. J. M., (Irma L.), Box 356, Lompoc.

COLORADO

Life

Davis, Mrs. R. T., Jr. (Lucy), Wheat Ridge.

CONNECTICUT

Life

Cooper, Mrs. Frank W. (Val J.), Runacres Farm, Madison; Ryan, Mrs. Theodore S., Mole's Hill Farms, Sharon; Speiden, Mrs. Rachel (Virile), Hedgerows Farm, West Cornwall.

DELAWARE—None

FLORIDA

Annual

Isherwood, Mrs. W. S., Fort Hamer Ranch, 114-21st St. W., Bradenton.

Life

Farquhar, Mrs. James, Gulfstream Farm, Rt. 1 Davie, Ft. Lauderdale; Geraci, Mrs. L. D., Sun Lake Ranch, P. O. Box 237, Lutz; Rainwater, Mrs. Crawford, Perdido Ranch, P. O. Box 666, Pensacola.

GEORGIA

Life

Binford, Mrs. Frank Good, Thomaston; Kennedy, Mrs. Dwight (Mildred), Claxton; Terry, Mrs. W. A. (Bettylou R.), 4827 Durden Drive, Apt. 7, Chamblee; White, Mrs. James, Jr. (Elisabeth Spalding), 2734 Peachtree Road, N. W., Atlanta; Witman, Mrs. M. J. (Emily), Lorraine Farms, Inc., R. D. 1, Macon.

(Please turn to page 120

ARIZONA LADIES TO AWARD TROPHIES

The Spring meeting of the Arizona Women's Auxiliary was held on Saturday, April 3d at the Westward Ho Hotel, Phoenix, Ariz.

There was a luncheon preceding the meeting—this being held in the lovely modernistic Concho Room overlooking the patio and swimming pool of the Hotel.

The business concurred was the final arrangements made for the awarding of five trophies for the coming year—'54-'55. These trophies are to be given to the outstanding 4-H boy showing an Angus project at the following shows: Arizona State Fair, Arizona National Livestock Show in Phoenix, Maricopa 4-H Fair, Yuma County 4-H Fair, and Pima County 4-H Fair. Since the girls are given similar awards for the same shows by the Pacific Coast Women's Auxiliary, it was decided that the boys should likewise be given equal recognition for their Angus work. Plans were also made for the banquet to be held next January during the Phoenix Livestock Show. It should be bigger and better than ever what with such enthusiasm being shown so early in the year.

Plans have been made to have another joint dinner with the Arizona Association to be held within the coming month. Enthusiasm is rising and our hopes for more Blacks to invade this legendary Hereford territory is becoming a reality.—Mrs. Gertrude Greenfield, President Arizona Women's A. A. A.

—o—

NEBR-ELLES ELECT OFFICERS

The Angus Nebr-Elles met in Columbus, Nebraska at the Methodist Church Parlors at 11:00 a. m., March 23, 1954 for their annual business meeting and luncheon with Lucille Vanderkolk, Vice-President, presiding.

A "Baby Congratulations" card was signed by each lady present and sent to Mrs. Bernadine Erickson, Elgin.

Two door prizes, beautiful hand painted pillow cases, were given with the compliments of Mrs. John Gauger, Clear Lake, South Dakota. Mrs. Donna Beelaert of Page and Mrs. Ruby Qualsett of Albion were the lucky ladies.

(Please turn to page 120

HOW TO KEEP OUT OF TAX TROUBLE

By JACK R. MILLER *

UPPERMOST in the minds of farmers and businessmen, when it comes to taxes, is keeping out of trouble with the Internal Revenue Service. Some will say that all you have to do is pay your taxes. However, it isn't quite that simple. Actually there are four rules to follow.

1. Don't Ask For Trouble

While it is true that a number of taxpayers are selected for investigation according to a scientific return-sampling method, most investigations probably arise as a result of some mistake which shows up on the tax return itself. To the taxpayer, it may not be apparent. To the experienced eye of a revenue agent, it stands out like a sore thumb, literally inviting him to come out and check the taxpayer.

One example of such a mistake is the failure to fill out the schedules on the return—particularly the depreciation schedule. Each column has been designed to provide information needed to verify the correctness of the deduction claimed for depreciation. Without that information, a revenue agent naturally has to turn to the taxpayer for it. And he has found, from experience, that taxpayers sometimes cannot provide that information, thus enabling him to set them up for more taxes. Another example is claiming a deduction for items which clearly are not currently deductible, such as the cost of new buildings or improvements.

Although not clearly erroneous, certain items appearing on an income tax return may, **unless adequately explained**, create suspicion in the mind of a revenue agent—thus prompting an investigation. An abnormally large amount of "repairs" may create suspicion that improvements are being currently deducted. While revenue agents realize that an abnormally large amount of expenses, a crop failure, or an unusually small number of sales due to depressed markets may result in a loss year, they will become suspicious if the loss occurs year after year, or if the amount of income reported is abnormally low year after year in proportion to the amount of land farmed. They acquire a surprising amount of information on the productivity of similar farms in your locality, and if your tax returns show that you are not measuring up to the average an investigation will be made.

2. Keep Good Records

An accurate income tax return cannot be made without good records, and if a revenue agent who is investigating your return discovers that there are inadequate records, he will naturally be suspicious of the accuracy of the return. By "good" records is not meant an elaborate set of books. It **does** mean a complete record of **all items of income**—preferably copies of all bank deposit slips, with each item carefully identified, and, of course, the fixed practice of the taxpayer to run all items of income (cash or check) through his bank. Also, a complete record of **all items of major expense**, supported by **both** cancelled checks and receipts. Large cash purchases, unsupported by formal receipts certified as having been paid, are dangerous. They will probably be thrown out and they may cause the revenue agent to suspect that the taxpayer is trying to help someone else cover up his income.

Generally, records should be kept for at least five years. Although the Government must ordinarily assert its bill for more taxes within three years after a return has been filed, the period is extended to five years where large amounts of income have been omitted from the return. Of course, in case of fraud or the failure to file a return altogether, the Government can go back any number of years. In such a case, good records can often mean the difference between a serious tax case, with penalties, and no additional bill at all.

3. Handle Financial Transactions Realistically

The tax law is very practical. All of the legal frills that can be devised by a taxpayer and his lawyer will be swept aside by a revenue agent unless there is genuine substance behind them. Thus, a rancher who finds himself in a high tax bracket and organizes a partnership with his minor children will probably find that his attempted split of income with his children is not approved—except to the extent that the children contributed property to the partnership.

Year-end sales cause trouble too. Because he already has as much income as he wishes to pay tax on, a farmer may ask the local elevator operator to hold his grain check until after the first of the year. Usually this is changed when the revenue agent makes his appearance, under the theory that the taxpayer had the **power** to get his income at the time of the sale, and must therefore report it in the same year. The only sure way to avoid trouble is to store the grain or just not deliver it until after the first of the year. Checks for livestock sales dated before the end of the year but not received until after the first of the year still must be reported in the prior year if made out by a Commission firm, since the firm is regarded as the **agent** of the taxpayer.

4. Know How to Deal With Revenue Agents

Assuming that your return is selected for investigation, this does not necessarily mean that you are in for trouble. However, because they did not know how to deal with revenue agents, many honest taxpayers have got into trouble, and many of those whose skirts were not so clean have got themselves into worse trouble.

The revenue agent is an honest, hard working, efficient, and grossly underpaid public servant. He is by nature suspicious, can ask lots of embarrassing questions, and is mighty effective in bringing in more taxes to the federal Treasury. Each one will bring in from $75,000 to $175,000 a year! So you can be sure that he probably is not checking up on you to give you a refund.

Like all human beings, they do make mistakes. Therefore, it is usually cheap insurance to obtain assistance from your lawyer or accountant. If the situation is really serious, they will advise you to call in a specialist. They can also advise you of your rights to appeal proposed adjustments of the revenue agent. The Internal Revenue Service has a pretty effective system of giving aggrieved taxpayers their chance to be heard.

While it is usually best to cooperate with the revenue agent, don't be too anxious to pay whatever tax is owed. He may suspect that you are trying to buy your way out of a bad situation and call in a special agent to investigate the possibility of bringing criminal action against you. Don't waste his time by claiming that you "couldn't possibly have made that much money". He has heard that one many times before, so will be much less impressed by it than by some records which will prove your point. Never underestimate the ability of a revnue agent. And remember, the most dangerous ones are those who appear to be the dumbest!

---

* Attorney, Sioux City and Omaha. Past Chairman, Committee on Tax Problems of Farmers, American Bar Association, and formerly Attorney, Office of Chief Counsel, Internal Revenue Service.

EDITORIAL

BIBLE THOUGHT: Let us hear the conclusion of the whole matter: Fear God, and keep his commandments: for this is the whole duty of man. For God shall bring every work into judgment, with every secret thing, whether it be good, or whether it be evil. Ecclesiastes 12 (13-14)

THE other day Louise and I visited "Aunt Cindy" Kimmel, my Great Aunt, one of twelve children, sister to Dad Hahne's Mother. Six years ago at the age of ninety "Aunt Cindy" would be seen walking to town for her groceries, calling on her friends, and thinking nothing of making the train trip to Waterloo to see her son, Tom, who is in his sixties.

RICHARD H. HAHNE

Today, waiting out the days to her Ninety-seventh birthday, she cannot leave her home. She is not sick, looks twenty years her real age, would like nothing better than to make a trip to Denver to see her sixty-nine year old daughter. "Aunt Cindy" confided to me that the only thing wrong with her was that she "Was just born too long ago". Her mind is as clear as a bell, she reads all the papers and many magazines and it is a pleasure to visit with her.

Dad Hahne was perhaps her favorite nephew and she recalled some of the instances in his early life, telling me how it was he financed his initial start in the printing trade. My grandfather "Bill" Hahne was a shoemaker and one might laughingly say that Dad started with the well known shoestring. This was not far from wrong since Grandfather was Dad's first employer and young Fred's wages often consisted of heavy men's work socks that he sold over the counter.

While still in his early teens Dad was offered a job as apprentice in the local newspaper, working at the trade, learning in several shops and by the time he was reaching his majority was foreman of a plant in northwest Iowa. Returning to Webster City Dad founded his own printing shop in 1902 when he was twenty-five years of age.

With only a small operation to handle Dad had ample time to pursue his hobbies, one being the raising of Brahma chickens that were exhibited both far and wide. One show that always had several pens to be (Please turn to page 88)

Publication Schedule for Coming Issues

Next Issue	Mailing Date	Closing Date
JULY 1954	June 25, 1954	May 20, 1954
AUG. 1954	July 25, 1954	June 20, 1954
SEPT. 1954	August 25, 1954	July 20, 1954
OCT. 1954	September 25, 1954	August 20, 1954
NOV. 1954	October 25, 1954	Sept. 20, 1954

Please observe these closing dates. If you are a contract advertiser and fail to send change of copy we reserve the right to repeat the current display on hand.

Letters from Our Readers

FLORIDA . . .

Aberdeen-Angus Journal
Webster City, Iowa

Dear Sir:

The Florida Aberdeen-Angus Association through its board of directors desires to send, at the expense of the Florida Association, a one-year subscription to the Aberdeen-Angus Journal to each of the county agents in the state of Florida.

Enclosed you will find a list of addresses of the recipients of these subscriptions. Please bill the secretary of the Florida Aberdeen-Angus Association for these subscriptions, making allowance for any quantity discount if there be one.

Also enclosed is a resolution passed by our board of directors that should be of interest to subscribers to your magazine throughout the nation.

Yours very truly,
Mrs. Robert A. Willis, Jr.
Secretary

RESOLUTION

WHEREAS a strong demand for Aberdeen-Angus cattle has been created in Florida, largely due to promotion (through publications, direct mail and personal contact) by the Florida Aberdeen-Angus Association over a long period of years; and

WHEREAS this demand naturally has led to a desire on the part of out-of-state breeders of Angus cattle to sell in Florida association markets, with the result that cattle are being offered which do not meet the standards required by their own associations, or by this association as to grade, quality and other desirable characteristics, and

WHEREAS this situation should be controlled for the benefit of the Aberdeen-Angus breed in Florida and in the nation,

THEREFORE BE IT RESOLVED that the Florida Aberdeen-Angus Association, through its board of directors in meeting assembled at Gainesville, Florida, this 7th day of April, 1954, hereby requests the other state associations throughout the country to urge their members wishing to market in Florida to coordinate sales with the Florida Aberdeen-Angus Association and become subject to the same sale requirements and restrictions applied to Florida association members selling in association sales;

BE IT FURTHER RESOLVED that this Association believes such action will insure continued confidence in the Aberdeen-Angus breed on the part of Florida buyers.

— letters —

NEBRASKA . . .

Mr. Richard Hahne
Webster City, Iowa

Dear Mr. Hahne:

For some time I have planned on writing you about your magazine. You are to be congratulated on the many improvements that you have made.

I have had many chances to compare it with two other Breed Magazines, and yours is way out in front, and I am not prejudiced because I am an Angus Breeder.

Again we are building up a small herd (Please turn to page 90

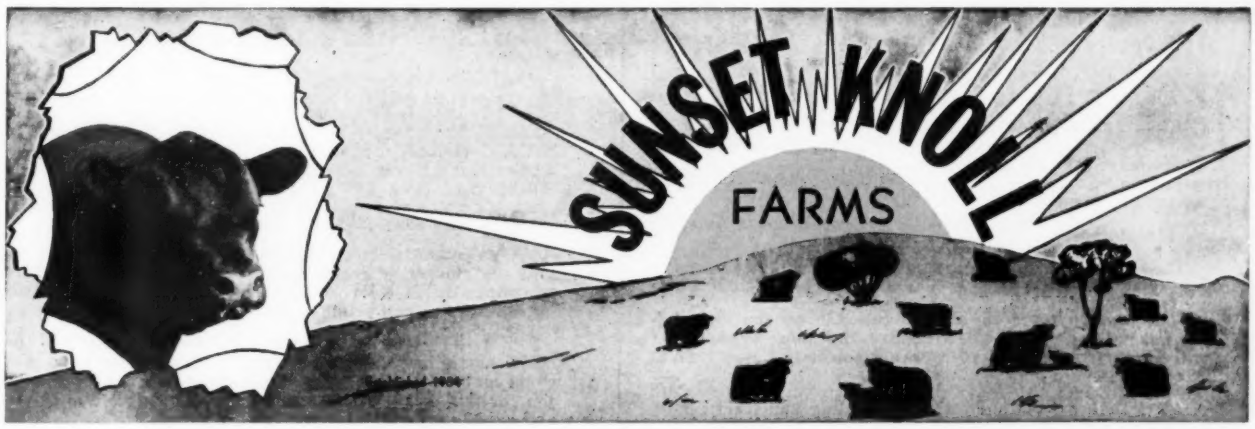

Half of your calf crop are bulls—
Buy bull producing cows—
Buy heifers out of cows that are real bull producers at

Sunset Knoll Farms Dispersion

June 28th, 1954 at Washington, Iowa

85 Bred and Open heifers that are tops in individuality, pedigrees, breeding, width, depth, smoothness, heavy bone, straight legs.

Bred to your bull they will produce bulls for the most critical buyer
65 of these outstanding heifers are sired by

S. S. BARBARA 1149504

- Sire: **King Strathmore 635637**
  - Earl of Strathmore 479567
    - Ex Marshall 3d 411958
      - Earl Marshall 183780
      - Erica McHenry 63d 229133
    - Blackcap Empress 116th 446294
      - Revolution 7th 387969
      - Blackcap Empress 33d 369882
  - Key of Strathmore 4th 535963
    - Revolution 81st 419223
      - Blackcap Revolution 287269
      - Pride of Ash Row 297073
    - Key of Strathmore 467205
      - Revolution 50th 417487
      - Key 2d of Woodmont 337797
- Dam: **Barbara 5th of Sunset 991071**
  - Estherman 3d of Rosemere 549251
    - Prizemere 397th 468743
      - Eileenmere 61st 450556
      - Pride of Rosemere 204th 430830
    - Eloise C. B. 29th 456468
      - Edelike 390422
      - Eloise C. B. 7th 363612
  - Sunset Barbara 3d 991071
    - Burgess Embers 595306
      - Bright Ember 512940
      - Miss Burgess Rosengift 429019
    - Barbara 11th of Strathmore 504062
      - Revolution 7th 387969
      - Barbara of Montrose 378532

NOTE: Revolution 7th, International grand champion son, of the International grand champion, Blackcap Revolution, appears twice in the four generation pedigree. Revolution 81st, Blackcap Revolution and Revolution 50th appear once. Thus the blood of Earl Marshall is concentrated in the blood of S. S. Barbara mainly through his greatest son, Blackcap Revolution. The sire of the dam of S. S. Barbara came from Tolan and Rosemere breeding.

—They Are Uniform—

Write for catalog, Box 89, Washington, Iowa

Williston, North Dakota

J. C. Holbert
Sunset Knoll Farms
Washington, Iowa

Dear Mr. Holbert:

The bulls arrived alright, had a good shipment, and are very satisfactory.

It is wonderful to be able to call you on the phone, give you an order, and then receive the same type and quality of Bulls that I myself would select if I had been able to attend your sale.

All eight of these bulls are outstanding and I am certain that they will make a definite improvement to my Angus herd. They are the type of bulls that would be an asset to any commercial Angus herd in the United States.

Thank you again for this fine service.

Sincerely,

Ben T. Nordell
Nordell Ranch

Selma, Alabama

Mr. J. C. Holbert
Sunset Knoll Farm
Washington, Iowa

Dear Mr. Holbert:

Our cattle business here in Alabama is to a large extent the raising of feeder calves that are good enough to move into the feed lots of the Mid West and East for feeding into choice and prime cattle.

For the past twenty years I have been going into the major cattle producing states looking for quality bulls that could be brought into our section and do the best kind of a job for us. On my first visit I was very much impressed and said to myself: "THIS IS IT", and you know this to be true as you have shipped many loads of these animals to us.

It certainly makes me feel good to ride into the country around here and see the quality calves these bulls are producing. You can rest assured I am sold on the quality of the animals being offered by you.

Yours very truly,

Selma Stock Yards Co.
By Green Suttles, Jr.

Dickinson, North Dakota

Mr. J. C. Holbert
Box 89
Washington, Iowa

Dear J. C.:

My boys and I learned that you are dispersing your Angus herd. We were disappointed because the last time I looked at a bunch of bulls you had I felt you were breeding the type of Angus we can sell in North Dakota. Angus herds are increasing in this section and where there used to be a few you see many more. Practically all the Angus bulls we have bought and sold have been through you and we like Sunset Knoll Farm cattle. They have a lot of bone, width, thickness and good legs. Those crooked-legged, fine-boned bulls are no good for our country.

We have operated for years, as you know, one of the largest auction markets in this part of the country and the trend of cattle type is away from the ponies—not tall leggy cattle but wide deep thick cattle with size and bone. The ranchers and farmers must remember that packers still buy cattle by the pound.

Sincerely yours,

Ray Schnell

P.S. The 150 head of commercial heifers sired by your bulls that you shipped to us last fall from the L. U. Ranch were the most outstanding commercial heifers ever brought to this section.

Worland, Wyoming

Mr. J. C. Holbert
Box 492
Washington, Iowa

Dear Friends:

Our friend, the late George Bane, could write this letter better than I but I know how he felt and I know how I feel. We bought bulls from you for seven years straight and we have been more than satisfied. One year, you will remember, we bought 21 sons of Deep Sunset. We used those bulls for four years. They were the best bulls we ever had at L. U. Ranch until the load of bulls we got in 1953. Those bulls from your farm were outstanding and we understood you bred a lot of their mothers. We liked their heads, thickness, bone and uniformity. Your bulls have never been over-fitted. The bulls carrying a lot of fat go to pieces in this country and don't stand up when turned loose on the range.

After your sale why don't you folks come out for a visit at L. U. Ranch.

Best regards and hope you will have a good sale.

Sincerely,

Sam Cremer

An Abstract From The Proceedings Of The Society Of Animal Production 1933

Show Ring Winnings as a Means of Evaluating Sires

Leading State Fairs and All National Shows were Surveyed from 1920-1932 for Angus; 1918-1932 for Herefords and 1919-1930 for Shorthorns. 40,000 prize winners were studied, sired by 4500 different bulls.

Scoring System

The Sire of Prize winners was credited with 5 points for first; 4 for second; 3 for third; 2 for fourth and 1 for fifth. In the case of the International Live Stock Show the first ten winners were scored 10 points for first down to 1 point for tenth place.

The High Ten Sires of the Angus Breed Were as Follows:

Rank	Name and Number	Number Entries	Total Score	Average Score
1	Earl Marshall 183780	327	1444	4.4
2	Blackcap Revolution 287269	292	1331	4.6
3	Blackcap Bandolier 2d 363329	280	930	3.3
4	Black Belmore 336163	221	872	3.9
5	Elcho of Harviestoun 313295	164	637	3.9
6	Eston of Elmhill 254249	170	599	3.5
7	Ames Plantation Beau 219787	113	508	4.5
8	Prizemere 32d 369132	107	499	4.2
9	Irenmere 6th 366905	131	418	3.2
10	Eileenmere 4th 251504	93	412	4.4

This study led us to search for a sire strong in the blood of Earl Marshall. We found him in King Strathmore 635637, a nine year old bull. We were fortunate in securing two crops of calves before an injury eliminated him. His son, S. S. Barbara 1149504, is our leading herd sire. Look his bulls and heifers over the day of the sale. They are good by the right of inheritance and selection for a beef type.

S. S. BARBARA 1149504

- Sire: King Strathmore 635637
  - Earl of Strathmore 479567
    - Ex Marshall 3d 411958
      - Earl Marshall 183780
      - Erica McHenry 63d 229133
    - Blackcap Empress 116th 446294
      - Revolution 7th 387969
      - Blackcap Empress 33d 369882
  - Key of Strathmore 4th 535963
    - Revolution 81st 419223
      - Blackcap Revolution 287269
      - Pride of Ash Row 297073
    - Key of Strathmore 467205
      - Revolution 50th 417487
      - Key 2d of Woodmont 337797
- Dam: Barbara 5th of Sunset 991071
  - Estherman 3d of Rosemere 549251
    - Prizemere 307th 468743
      - Eileenmere 61st 450556
      - Pride of Rosemere 204th 430830
    - Eloise C. B. 29th 456468
      - Edelike 390422
      - Eloise C. B. 7th 363612
  - Sunset Barbara 3d 991071
    - Burgess Embers 595306
      - Bright Ember 512940
      - Miss Burgess Rosengift 429019
    - Barbara 11th of Strathmore 504062
      - Revolution 7th 387969
      - Barbara of Montrose 378532

NOTE: Revolution 7th, International grand champion son, of the International grand champion, Blackcap Revolution, appears twice in the four generation pedigree. Revolution 81st, Blackcap Revolution and Revolution 50th appear once. Thus the blood of Earl Marshall is concentrated in the blood of S. S. Barbara mainly through his greatest son, Blackcap Revolution. The sire of the dam of S. S. Barbara came from Tolan and Rosemere breeding.

These cattle are thin and there will be many bargains

ADDRESS ALL INQUIRIES TO SUNSET KNOLL FARM, BOX 89, WASHINGTON, IOWA

J. C. HOLBERT
DON RINNER

SUNSET KNOLL FARM

the Chicago Market

By H. B. LATHAM

AFTER reaching highest prices of the year to date, fed steers and heifers blew pretty badly late in the month. What could be a suggestive feature for the future was that the better the cattle, the more the decline, making finishers wonder if they had done right weeks earlier in holding qualitied shortfeds for a longer turn.

All the while, and with little or no detriment to cattle prices, hogs zigzagged. Top lights made all-time April records, while butchers scaling 240 or 250 pounds upward finally fell sharply, with a seasonally increasing quota of sows following this decline which still left the hog-corn ratio way out yonder. If there was anything in common between cattle and hogs as May markets loomed, it was that both dressed beef and all classes of fresh pork were under severe pressure wholesale. So also was dressed lamb from stew to hotel racks, explaining why clean up, but mostly choice fed wooled lambs as well as native springers closed dollars below the April high time.

As 12 market cattle runs showed substantial abatement, falling below March as well as April last year, top steers fell from $32.50 early to $28.50 at the close. Later top cattle were not as attractive as early specialties, but, in trade parlance, were "good enough for anybody". At any rate they were at least $2.00 lower as were $27.00 to $28.00. Iowa, Illinois, Nebraska and Colorado fed steers along with 1217 pound Californias at $25.25. Top hogs, meanwhile, dropped from $28.75 to $28.00 and top lambs from a pre-Easter high of $28.75 to $24.00. The break in hogs constituted nothing unusual after top prices, average prices and the hog-corn ratio, mounting as high as 17.7 to 1, had so far outstripped precedent. Moreover, lambs nearly always react following the Easter trade just as do fat sheep when the Southwest is unloading and warm weather approaches up north. Early May saw best fat ewes around $6.00

Of much more general interest, however, was the development that such steers as had been bringing $26.00 to $30.50 and better early closed the month at $28.50 down. Utility and commercial kinds going into May at $17.50 to $19.50 reflected no such change as did definitely "good" steers which in turn showed much less decline than choice and prime. Sharpest pressure on toppy grades of dressed beef sought to explain this but back of the scenes was the fact that more choice and prime steers arrived—not many more prime—yet evidently enough to break the market after killers had warned early that the more attractive grades of dressed beef had turned so slow as to make live prices untenable. Good and choice grades, of course, predominated during the month, with most offerings standing a little higher in the grade than during March. The final week of the month saw approximately 90 per cent of good and choice at Chicago. At no time during the month was there as many as 5 per cent prime. And at the close the proportion of common, including culls, was negligible. If anything, heifers showed less decline late than steers, fancy mixed offerings closing at $27.00, best load lot heifers $25.50, good and choice $22.50 to $24.50 and common and medium grades $16.00 to $21.50. Extreme top on heifers during April was $27.50.

Not only did so-called "cheap" steers and heifers withstand bear raiding killers better than choice and prime grades, but cows slid in and out of the price picture to wind up as well or better than late March or early April. Most beef cows late were selling at $12.00 to $15.00, with heiferettes at $16.00 and better, a few achieving $17.00 and $18.00 early. By comparison with fat cows, canners and cutters were back on a $10.00 to $12.00 basis, handy bologna bulls around $16.00, beef bulls on a peddling basis at $13.00 down. Grass had not become a factor in butcher heifers and cows at Chicago, but was discounted in the South and Southwest. May, however, will see buyers seasonally discounting both grassy she stock and steers. This will tend to widen the spread between strictly grain fed cattle and grassy offerings, even steers fed grain on grass. Beef wholesalers usually yell their heads off at the first sign of much grass beef. Recent thunderings at Chicago and New York involved only high-choice and prime steer beef, declines being employed as a battering ram to depress good and choice carcasses and cuts, such as big chain stores employ widely. To what extend the business and industrial reaction, at least "readjustment", has affected the retail meat trade is debatable. Employment, said to be gaining a little over the winter low, still tops 60 million, and folks who work even shorter hours will eat meat, preferably red meat, after having been exposed to so many roast and steak bargains for more than a year now. If any thanks for this are in order, big chain stores should be on the receiving end. The "chains" may not have done much for prime beef, and by association top prime steers, especially with weight, but have glamorized high, good and choice no end.

And as good and choice steers and heifers are likely to predominate this summer this brings up how they may likely sell, barring further economic setbacks or Indo-China entanglements. Last summer all such cattle dragged farther and farther in the red until July. Then gained several dollars per cwt., and held most of the advance. Many expect no more cattle than April right along now, and then, as in 1953, a mid-year price bulge. But some close observers go for the theory that, regardless of recent supply curtailment, bigger runs are in sight until much later in the year, probably September or October when more than normal firmness may take hold of fed steers and heifers showing high merit. Meanwhile the going promises not to be bad, yet rather rough. The market on the small percentage of outstandingly prime cattle stands a good chance to come out of sinking spells overnight

Naturally any look at the summer market revolves around cattle that have gone back as replacements and now are on feed. In this connection the January to March, inclusive, stocker and feeder movement into nine big cattle states stood at approximately 610,000 head this year compared with about 403,000 head a year earlier. Every week in April exceeded by three to five thousand head the corresponding week a year earlier. For the first time in nearly two years winter finishers took home a profit this last winter and spring, so replaced on selling, following stocker advances that did not start to level off until late winter, and then mildly. The average

(Please turn to page 128

Aberdeen-Angus Market Toppers at Chicago During April, 1954

April 1	W. H. Dreis, LaPorte, Indiana	15—1297	$29.00
April 5	Harry May, Princeton, Illinois	18—1217	32.50
April 8	(Name Withheld)	24—1106	27.50
April 14	John Entz, White Water, Kansas	21—1320	30.00
April 20	John Muirhead, Plato Center, Illinois	23—1182	28.00
April 29	John Entz, White Water, Kansas	19—1329	29.25

Congratulations to

Dr. and Mrs. C. J. Chumley

who purchased

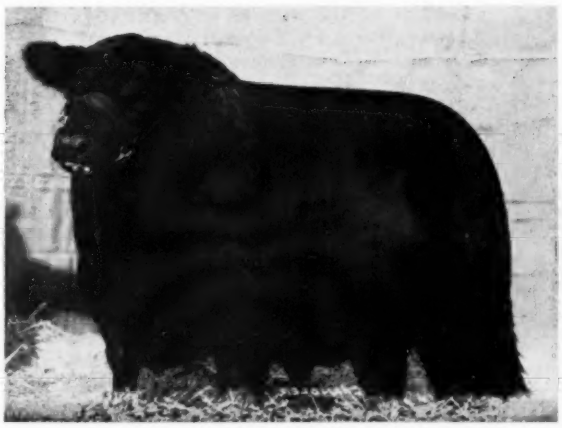

Bandolier 523d of Wilton

- **Bandolier 123d of Wilton 959336**
  - Bandolier 44th of Wilton 688851
    - Blackcap Barry 499747
      - Bandolier of Anoka
      - Blackcap Bardella
    - Blackcap Tolan 73d 560246
      - Bandolier of Anoka 7th
      - Blackcap Tolan 29th
  - Blackcap Bessie 23d of Page 510405
    - Revolution of Page 28th 445119
      - Revolution Blackcap
      - Black Jestress 6th
    - Blackcap Bess Glencarnock 2d 482260
      - Burgess Glencarnock 13th
      - Blackcap Betty of Page
- **Hagler's Erica 16th 972391**
  - Blackcap Bardolier 707126
    - Black Bardolier 480883
      - Bandolier of Anoka
      - Black Bardella 460791
    - Blackcap of Grand River 4th 557587
      - Sunbeam's Revolution
      - Lady Harrison of Grand River
  - Fountain Glen Lassie 21st 709960
    - Fountain Glen Revolution 40th 526980
      - Revolution 84th 423972
      - Blackcap Lulu 4th
    - Fountain Glen Lassie 447343
      - C. M. Marshall 353830
      - Echo Lassie M. 10th

Wilton Farms take pleasure in announcing sale of a half interest in Bandolier 523d of Wilton to Dr. and Mrs. C. L. Chumley, Knoxville, Tennessee. A son of Bandolier 123d of Wilton and one of the outstanding young bulls of the breed.

He was Grand Cnampion bull at the Iowa State Fair in 1953 and First Prize Senior Yearling bull at the recent National Western in Denver. Dr. and Mrs. Chumley are establishing one of the top herds of Aberdeen-Angus in the Southeast and our best wishes go with this bull.

Wilton Farms R. F. D. 2 Davenport, Iowa

WASHINGTON *Flashes*

By JAY RICHTER

OUTLOOK for cattlemen—compared with last year—is better than for most other producers. Summing things up, USDA forecasters predict a 5 percent decline during 1954 in net farm income.

Crop returns, they think, could be off twice that much, or 10 percent. Most livestock is expected to hold up better, and perhaps some better than last year in the case of cattle.

Worse drouth, of course, could change that—driving down markets for lower grade stuff, especially. Weather conditions in stricken areas looked improved, as this issue went to press. In case the drouth spread, however, the federal government seemed ready to move in with more aids and more funds.

■

Plentiful feed at favorable prices is foreseen by Washington's forecasters. Early indications were that the corn crop—judged by plantings—would be only slightly less than last year. More acres have been planted to almost all other feed grains—despite government efforts to persuade growers to plant less.

Concentrates will be more plentiful.

Government sale at cut-rate prices of nonfat dry milk solids—for mixture in feed supplements—will have a braking effect on feed costs, according to feed mixers. USDA is selling surplus dried milk stocks it bought for about 17 cents per pound for 3½ cents a pound east of the Rockies, and 4 cents west of the mountains.

Sales of the stocks to feed mixers is to continue until September 1. Purpose is to use the dried milk as a substitute for soybean meal which is in short supply—and to reduce the government holdings which have been burdensome.

■

All is not beer and skittles on the cattle front. Here are some factors in the picture that could affect markets adversely, say livestock officials:

(1) Competition from plentiful pork and poultry. Broiler supplies are heavy and prices low. This condition is expected to continue for at least a month or two. Hog prices have been relatively high, but are expected to ease down.

(2) Prices for low-grade cattle could be depressed not only by drouth, but low milk prices. With their support guarantees reduced, and supplies heavy, dairymen are expected to cull herds of poor producers and send them to market. Sharp culling of dairy herds, as a matter of fact, is being strongly advised by farm officials.

(3) This one would not affect markets until next year, but then could have some effect. It is the decision of Agriculture Secretary Benson to reopen the border next December 31 to imports of Mexican cattle —if, in the meantime, there has been no new outbreak of foot-and-mouth disease in Mexico. The disease was thought to be under full control early last year. Then, in May, 1953, the infection was discovered again in Veracruz.

■

Continued heavy pressure of surpluses on farm markets points to strong price supports—and production controls—again next year. That is the opinion, now, of most farm leaders in Washington.

The Agriculture Department is already planning quota and allotments for major crops next year. Wheat plantings may be cut back to the legal minimum of 55 million acres (the cutback, this year, was to about 62 million acres).

To make controls effective, special funds probably will be voted to encourage conservation use of acres taken out of production. Benson already has asked for $55 million in added conservation-payment funds for this purpose. Congress is expected to agree, and probably will increase the fund.

Government price supports at 90 percent of parity are still expected to be continued by Congress for at least another year . . . for wheat, cotton, tobacco, rice, and peanuts. In the case of the sixth and last so-called "basic" crop — corn — there may be final agreement to lower guarantees. Idea would be to "flex" the corn floor to whatever level is required to keep the price in line with other feed grains.

■

It is now thought, in Washington, that President Eisenhower would not veto a bill continuing strong support prices. Reason is that strategists on Capitol Hill plan to send a "package" farm bill to the White House

(Please turn to page 148

TV Star Paul Dixon, center, introduces Bardoliermere 2d of Bee-Mac to a national television audience during his show on Friday afternoon, April 9. Surrounding Paul are members of his troupe and Ohio Angus enthusiasts. The show originated in the Cincinnati studios of WCPO-TV, and was broadcast over the Dumont Network.

25 Years Ago

News items from the columns of the Aberdeen-Angus JOURNAL of June 1929.

The Champion carlot at the Brandon Winter Fair was exhibited by the Hudson's Bay Company, Winnipeg. This load of fifteen Aberdeen-Angus steers also won the championship for carloads at the Manitoba Winter Fair at Brandon and first prize at Regina where no championship was awarded. They were fed by Mr. George R. Tait of Warren, Manitoba.

These cattle were on feed nearly eleven months and when cut up for use in the Hudson's Bay Store, Mr. J. C. Donaldson, Manager of the meat department, said they were the finest cattle ever put over the counter. They gained approximately 500 pounds per head while on feed, weighing live just before slaughter an average of 1275 pounds. The cold dressing percentage was 65.1 dead to live weight. The cattle were just two years old.

■

The Iowa State Fair advertised a $3,300 premium list for exhibitors of Aberdeen-Angus at the 1929 fair. A. R. Corey was secretary.

■

S. C. Fullerton & Sons, Miami, Oklahoma advertised their farm as follows: MIAMI—Not necessarily a summer resort, but the home of the Philadelphia World's Fair and the Chicago International Grand Champion bull Playman of Sunbeam. They were also credited with the largest herd of registered Aberdeen-Angus cattle in the Southwest.

■

The only Aberdeen-Angus auction sales scheduled for the fall of 1929 and listed in the June 1929 issue were the November sales at Ak-Sar-Ben Exposition, Omaha, Nebraska, the American Royal, Kansas City, Missouri and the December sale at International Livestock Exposition, Chicago, Illinois. Two spring of 1930 sales were listed, the January sale at National Western, Denver, Colorado and the February Second Annual Winter Show and Sale at Chicago, Illinois. No breeder auctions were listed in the June 1929 Aberdeen-Angus Journal.

■

W. J. Grant of Argentina was announced as the judge of the Aberdeen-Angus breeding classes at the 1929 International Livestock Exposition in Chicago.

■

A JOURNAL feature story told of the activities at Tolan Farms in Illinois. Some 400 Angus steers were on feed. A show herd was being fitted for summer and fall fairs and headed by Eileenmere 15th, the Tolan candidate for aged bull honors.

ROWAN HERD

ROWAN HERD

Aberdeen-Angus

ROWAN HERD

We call your attention to stock which we have on hand for sale at the farm during the summer.

We have a fine lot of heifers by **ALFORD'S QUALITY PRINCE 160th** coming from notable cows. Some are open, but, if desired, will be bred to our **BLACKPOST** bull. Some are now safe in calf and some are up close to calving to our **BPR PRINCE ENVIOUS 1551st.** A few will have calves at foot by the Blackpost bull. Most will be safe in calf to the **BLACKPOST** bull. All will make you excellent foundation stock, and should find their way to the top either in show or sale produce.

Nearly all of our cows go back to the early great herds of the **NORTHWEST**—GLENCARNOCK, PAGE, through BRIARCLIFF and for generations through ADA, BORDULAC, BETHEL, ANDELOT and ANOKA herds with their great bulls being used in every generation. You will see why we are able to say that

Rowan Cattle Are Truly Bred and Breed True

The farm is close to the Morgantown exit of the Pennsylvania Turnpike, between that and the Southern end of the New Jersey Turnpike.

ROWAN STOCK FARM

M. V. HITT, Owner **Landenberg, Pennsylvania** O. R. JOHNSON, Manager

ANNOUNCEMENT

CENTRAL ILLINOIS BREEDERS ASSOCIATION SALE

Wednesday, SEPTEMBER 15, 1954

Our Sales have started scores of herds throughout the country. Our 1954 fall offering will again feature the top production of our more than 100 members. Plan to be with us.

Central Illinois Aberdeen-Angus Breeders' Association

Where you can Buy One or a Carload

FORREST W. LEMONS, Sec'y-Manager, CONGERVILLE, ILL.

Georgia Field Day at Rice Springs Farms

RICE SPRINGS FARMS, Rome, Georgia, owned by Mr. and Mrs. Thornton Stokes, will be host to the Georgia Aberdeen-Angus Breeders' Association field day on June 25. Registration is scheduled to get underway at 9 o'clock, Eastern Standard Time, with the main program to start sharply at 9:30.

Included on the speaking program are Frank Richards, secretary of the American Aberdeen-Angus Breeders' Asssociation, Chicago; Tap Bennett, agricultural development manager of the Central of Georgia Railroad; and Dr. A. C. Aderhold, president of the University of Georgia. Mr. Richards will discuss the beef cattle picture in general while Mr. Bennett will talk on "Encouraging Development and Future Possibilities of Cattle Business in the South" and Dr. Aderhold will speak on the "South Looks to the Future."

THORNTON STOKES, owner of Rice Springs Farms, Rome, Georgia. Rice Springs Farm will be host to the Georgia Association field day on June 25.

A view of the new show barn on Rice Springs Farms at Rome, Georgia. The barn, which is black with white trim, contains office facilities as well as the most modern equipment for the handling of a livestock herd.

Dr. A. E. Cullison, head of the animal husbandry department at the University of Georgia, will then give an outline on "Pasture Planning and Maintenance." Following Dr. Cullison's talk, Bill Terry, southeastern fieldman for the American Aberdeen-Angus

(Please turn to page 87

Charmay ANGUS FARM

HERD REDUCTION SALE

Made necessary by our purchase of the entire herd of Ralph A. Patterson, Muskogee, Oklahoma

JUNE 18th

to be held at the farm, 11 miles south on Highway 99, Seminole, Oklahoma beginning at 12:30 p. m.

105 Head

Young cows—seven years and younger; 50 cows with calves and rebred; 35 Cows, heavy springers; 20 choice open heifers, breeding age. Granddaughters of Black Prince of Sunbeam, Eileenmere 85th and Quality Prince of Sunbeam.

More Lucys sell than in any other Sale held in this State.

FAMILIES: Lucy, Jilt, Queen Mother, Blackcap, Barbara, Erica and many others. All bred females and all open heifers will be bred to our herd bulls.

OUR HERD BULL BATTERY INCLUDES:

EILEENMERE 940th — QUALITY PRINCE 23d — CHARMAYS BANDOLIER

Be sure to watch for the announcement of our Production Sale in February, 1955

For Catalogs—CHARMAY ANGUS FARMS—Box 1313—Seminole, Oklahoma

CHARLES F. NEWSOM, Bowlegs, Okla. Seminole, Oklahoma JOE M. MILLS, Seminole, Okla.

BUENOS AIRES, third largest city in the Western Hemisphere, where you will see the Palermo Stock Show, July 28 to August 4.

You're Invited to Join the Angus International Tour to the Palermo Stock Show in

south america

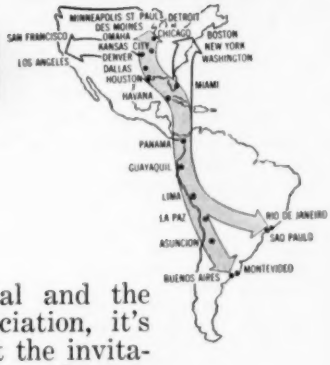

23 Days - 6 Countries - Finest Hotels - Deluxe Air Travel
Trip Starts July 24 - from Miami $1359.00.

TOUR COSTS

from	
Chicago	$1509.24
Des Moines	1534.34
Kansas City	1509.56
Denver	1578.19
Dallas	1497.54
Houston	1470.54
Miami	1359.00
Washington, D. C.	1441.03
New York	1443.58

Prices include air fare, all taxes, hotels, limousine transfers and sightseeing.

Sponsored by the Aberdeen-Angus Journal and the American Aberdeen-Angus Breeders' Association, it's the business/pleasure trip of a lifetime! At the invitation of the Sociedad Rural Argentina, you fly to Buenos Aires to attend the world-famous Palermo Stock Show. While there, you'll have a fascinating first-hand look at Latin American ranching methods on the vast "estancias" of Argentina and Uruguay. (Some of the world's finest stock operations.) But you'll have fun, too—visiting glamorous Rio and bustling Sao Paulo. Enjoy picturesque Lima and tropic Panama. Start planning today to join other leading stockmen on this carefully planned and escorted tour!

FOR ADDITIONAL INFORMATION AND RESERVATIONS, call or write Carl Steele Travel Agency, 1660 Champa Street, Denver or The Aberdeen-Angus Journal

BRANIFF *International* AIRWAYS

C. V. Whitney Cattle to 16 States

78 Lots Sell for an Average of $1355.70

WHITNEY BARBAROSA 100th—Top of the C. V. Whitney sale at $8,000. This daughter of Homeplace Eileenmere 210th sold to Penney & James, Hamilton, Missouri.

BUYERS FROM 16 states paid $105,745 for 78 lots of cattle in the annual production sale of C. V. Whitney Farms at Lexington, Kentucky, on March 13th. The $1,355.70 average by this sound and nationally known breeding establishment made it one of the top sales of the early spring season and was indicative of the quality of the cattle offered.

Top bull at $3,000 was Lot 2, Whitneymere 6th, a son of the popular Homeplace Eileenmere 210th. Buyers were H. M. Barnett of Washington, Georgia, and Ralph Bridges of Lexington, Georgia. Second top bull at $2,250 was another son of the "210th", the Lot 12 offering, Whitneymere 235th. Buyer was Sibco Angus Farm, Paris, Kentucky.

Top female, and top of the sale, at $8,000 was the Barbarosa daughter of Homeplace Eileenmere 210th — Whitney Barbarosa 100th, Lot 19. She went to Penney & James, Hamilton, Missouri.

J. M. Roebling, Harbourton, New Jersey, paid $3,200 for the second top female, the Lot 31 Whitney Blackcap Empress 3d. This show heifer was by Whitney Bandolier 504th.

One of the attractions of the offering were the heifers by Homeplace Eileenmere 210th selling bred to Ankonian 3263d. These heifers were widely distributed at prices ranging up to $2,800.

The detailed report follows:

SUMMARY:

78 Lots	$105,745.00, average	$1355.70
15 Bulls	19,375.00, average	1291.66
63 Cows	86,370.00, average	1370.95
Top 5 Head	20,250.00, average	4050.00
Top 10 Head	33,700.00, average	3370.00
Top 15 Head	44,050.00, average	2936.66
Top 20 Head	53,425.00, average	2671.25

Top Bull—Whitneymere 6th 1732436, calved September 2, 1952; sire, Homeplace Eileenmere 210th 1268297; dam, Whitney Lady 7th 1332230; purchased by H. M. Barnett, Washington, Georgia and Ralph Bridges, Lexington, Georgia 3000.00

Second Top Bull—Whitneymere 235th 155-3689, calved March 24, 1952; sire, Homeplace Eileenmere 999th 35 1150941; dam, Globe Hill Georgina 5th 1305035; purchased by Sibco Angus Farm, Paris, Kentucky 2250.00

Top Cow—Whitney Barbarosa 100th 1774-605, calved May 23, 1953; sire, Homeplace Eileenmere 210th 1268297; dam, Barbarosa Sunbeam 3d 655957; purchased by Penney and James, Hamilton, Missouri 8000.00

Second Top Cow—Whitney Blackcap Empress 3d 1711995, calved January 5, 1953; sire, Whitney Bandolier 504th 1218124; dam, Old Elm Magic Empress 1033317; purchased by J. M. Roebling, Harbourton, New Jersey 3200.00

BULLS:

Whitneymere 6th 1732436, calved 9-2-52; sire, Homeplace Eileenmere 210th 1268-297; H. M. Barnett, Washington, Georgia and Ralph Bridges, Lexington, Ga. 3000.00

Whitneymere 54th 1643848, calved 5-25-52; sire, Homeplace Eileenmere 210th 1268297; Cristler & Monohan, Covington, Kentucky 1500.00

Whitneymere 73d 1774606, calved 6-7-53; sire, Homeplace Eileenmere 210th 1268-297; Sanders, Carr & Coconaugher, Lancaster, Kentucky 2000.00

Whitneymere 235th 1553689, calved 3-24-52; sire, Homeplace Eileenmere 999th 35 1150941; Sibco Angus Farm, Paris, Ky. 2250.00

Whitneymere 9th 1788734, calved 5-10-53; sire, Ankonian 3219th 1251931; Roy-L Angus Farms, High Hill, Missouri 2000.00

COWS:

Whitney Barbarosa 100th 1774605, calved 5-23-53; sire, Homeplace Eileenmere 210th 1268297; Penney & James, Hamilton, Mo. 8000.00

Whitney Erica 114th 1684102, calved 9-1-52; sire, Homeplace Eileenmere 210th 1268297; Charles Lunceford, Coeur d'-Alene, Idaho 1400.00

Whitney Blackcap Bessie 3d 1663473, calved 9-10-52; sire, Whitney Bandolier 5th 934190; R. B. Watts, Tallulah, Louisiana 1725.00

Whitney Witch of Endor 1735973, calved 9-27-52; sire, Whitney Bandolier 5th 934-190; Claremont Manor Farm, Claremont, Virginia 1500.00

Whitney Blackcap Empress 3d 1711995, calved 1-5-53; sire, Whitney Bandolier 504th 1218124; J. M. Roebling, Harbourton, New Jersey 3200.00

Whitney Miss Burgess 46th 1735972, calved 10-20-52; sire, Whitney Bandolier 504th 1218124; Maple Crest Farm, Lafayettesville, New York 3000.00

Whitney Blackcap Bessie 103d 1641309, calved 6-1-52; sire, Homeplace Eileenmere 210th 1268297; Duntreath Farm, Lexington, Kentucky 2900.00

Whitney Georgina 101st 1643865, calved 6-29-52; sire, Homeplace Eileenmere 210th 1268297; Almahurst Farm, Lexington, Kentucky 1800.00

Whitney Heroine 102d 1643849, calved 5-26-52; sire, Homeplace Eileenmere 210th 1268297; J. M. Roebling, Harbourton, New Jersey 2000.00

Whitney Queen Mother 108th 1643831, calved 5-10-52; sire, Homeplace Eileenmere 210th 1268297; F. W. Roebling, III, Lambertsville, New Jersey 1500.00

Whitney Ermina 107th 1643857, calved 6-15-52; sire, Homeplace Eileenmere 210th 1268297; J. M. Roebling, Harbourton, New Jersey 2000.00

Whitney Ermina 106th 1643827, calved 5-1-52; sire, Homeplace Eileenmere 210th 1268297; Almahurst Farm, Lexington, Kentucky 2000.00

Whitney Erica 113th 1684095, calved 3-5-52; sire, Homeplace Eileenmere 210th 1268297; Maple Crest Farm, Lafayettesville, New York 2500.00

Whitney Elba 113th 1641295, calved 3-15-52; sire, Homeplace Eileenmere 210th 1268297; F. W. Roebling, III, Lambertsville, New Jersey 2800.00

Whitney Pride 112th 1643838, calved 5-13-52; sire, Homeplace Eileenmere 210th 1268297; Charles Lunceford, Coeur d'-Alene, Idaho 2650.00

Whitney Queen Mother 106th 1641298, calved 3-25-52; sire, Homeplace Eileenmere 210th 1268297; Millbrook Farm, Cincinnati, Ohio 2100.00

Whitney Blackbird 104th 1643853, calved 6-4-52; sire, Homeplace Eileenmere 210th 1268297; Echo Falls Farm, New Hope, Pennsylvania 2600.00

Whitney Edella 105th 1643867, calved 7-15-52; sire, Homeplace Eileenmere 210th 1268297; Millbrook Farm, Cincinnati, Ohio 1400.00

Whitney Pride 110th 1643852, calved 5-28-52; sire, Homeplace Eileenmere 210th 1268297; Charles Lunceford, Coeur d'-Alene, Idaho 1850.00

Whitney Primrose 18th 1663454, calved 5-11-52; sire, Homeplace Eileenmere 210th 1268297; Echo Falls, New Hope, Pa. 3050.00

Whitney Barbara 104th 1581020, calved 10-20-51; sire, Prince Sunbeam 48th 685-467; Finley-Large Farm, Jellico, Tenn. 1500.00

Whitney Erica 106th 1581031, calved 12-15-51; sire, Envious Bardoliermere E. 1338628; Myron W. Fuerst, Pine Plains, New York 2000.00

—o—

MIRICK HEADS CENTRAL OHIO ANGUS BREEDERS

At a recent meeting of the Central Ohio Aberdeen-Angus Breeders' Association the following officers and directors were elected for the current fiscal year: Dustin Mirick of London, president; J. K. McLaughlin of Marysville, vice president; John D. Hennigh of Plain City, secretary-treasurer.

Directors elected were: George Tomlinson of London; H. D. Troyer and Joe Hock, of Plain City; William J. Ryan of Milford Center and E. O Elliott of Mt. Victory. John D. Hennigh was re-elected to the board of directors of the State Assosciation.

A picnic and field day is on the program for this summer and an annual fall sale of registered cattle is planned.

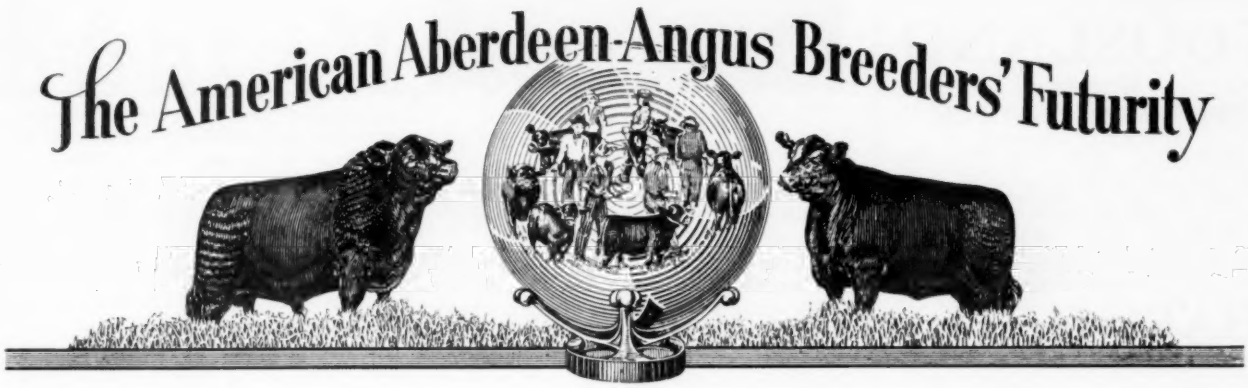

Show . . . and . . . Sale

will be held

AUGUST 12-13-14, 1954

— at —

Keeneland Race Course —— Lexington, Kentucky

Show on beautiful grounds at Keeneland — Sale in comfortable air conditioned sale pavilion

Make Your Reservations Now

Write direct to the hotel or motel of your choice—or—write to Mr. Ralph B. Campbell, Pres. Campbell House, Inc., Lexington, Kentucky, who will handle all requests for room reservations.

Two New Classes

Novice Class of Bulls **Novice Class of Females**

Any nominator who has never exhibited at a previous Futurity is eligible. (This means anyone who has never actually exhibited at the Futurity, whether entered or not.)

Beautiful trophies and premium monies will be awarded in each class.

— — — — — — — — — — —

Anyone who has purchased Futurity Eligible cattle (either yearlings or calves from nominated cows) during the past year may obtain show entry blanks from the manager. If there is any question about their eligibility, write us immediately. **Deadline for show entries—July 1.**

PLAN YOUR "FUTURE" VACATION NOW

W. B. McSPADDEN, Manager

The American Aberdeen-Angus Breeders' Futurity

CHILHOWIE, VIRGINIA

FOOSLAND

Herd Sire:

ELLERSLIE PRINCE 33d

By Prince G. of Sunbeam.
FAMILIES—Elaine Erica; Black Jestress; Miss Burgess; Barbara; Evergreen Erica; Blue Ribbon Blackbird; Blackwood Lady; Blue Blood Lady; Queen Mother; Hartley Eline Erica.

VISITORS WELCOME

DON FOOS R. 2 MARION, OHIO

HAF

Famous Numbers in Angus History

"85th" "500th"
"487th" "1074th"

A son of "487th" and "1074th" head our herd.

Eileenmere 487th T. H. 1034945
Eileenmere 1074th T. H. 1283427

Bred rich in the blood of the Eileenmeres.

Harms Angus Farm

P. J. HARMS LOAMI, ILLINOIS

Your Veterinarian says...

When Cattle Are Lame

When cattle are lame an owner is primarily interested in finding out why the critters are limping around. This may turn out to be quite a job, for there are several possible causes.

1. Some kind of foreign body may have become wedged between the toes. Stones, nails, wires, and sticks are often involved.

2. Deep cuts or punctures may have been made by a piece of glass or something that hasn't remained in the foot.

3. The soft foot bulbs corresponding to the heel of the human foot may have been painfully bruised. This is sometimes done through stepping back on the edge of the gutter.

4. Infection with a germ called Actinomyces necrophorus may have caused foot rot as shown by spreading of the toes and swelling of the foot.

5. A disease called "fescue foot" may be confused with foot rot in some parts of the country. This ailment is due to a fungus resembling smut which grows on certain kinds of fescue grass.

6. Various types of rusts and molds found on growing legumes like clover and alfalfa are also capable of causing lameness and sloughing of flesh from the feet of cattle.

7. There's always the chance that lameness may indicate the early stages of some contagious disease like blackleg or anthrax or malignant edema, while lockjaw can also be expected to cause difficulty in walking. While on the subject of contagious diseases, it's well to remember that lameness could also be the first sign of a foot and mouth disease outbreak on a farm.

8. Similarly, a combination of lameness and slobbering by cattle might indicate the presence of a disease known as vesicular stomatitis. This is caused by a virus so much like that of foot and mouth disease that they can be told apart only in a laboratory.

9. Then there's always the possibility that a toe has been broken by a sudden twist while animals were walking over rough or frozen ground.

10. If a toe isn't broken, such twists may cause the spraining of various tendons in the fetlock region or other parts of the legs. A cow that is "riding" others may injure ligaments of the shoulder when dismounting, or sudden slips and spreading of the hind legs may cause painful injuries in the pelvic region.

11. Bones are sometimes injured by falls or kicks or blows or thrown objects. Although usually resulting in broken bones or painful bruises, such injuries may be followed by abscesses or blood clots which press on important nerves of the legs.

12. Lameness that appears shortly after calving is often due to injury of the obturator nerves of the hind legs. These nerves pass along close to the edge of the birth canal so they're easily pinched by the passage of a calf at delivery time.

13. The feet may have been neglected so that hoof edges turn in like ingrown toe nails on a person. Again, the hoofs may have grown so long that animals are compelled to walk back on their heels in an abnormal manner to place severe strain on muscles and tendons of the legs.

14. Poor feeding and mineral deficiencies may be to blame for soft bones, joint deformities, contracted tendons, and lameness, especially in young animals that are susceptible to rickets.

Treatment of any one particular case is naturally dependent on the primary cause, and you may or may not be able to supply a remedy. You can start out by making a careful examination of the affected foot. If it isn't cut or overgrown, and if there's nothing lodged in it, you may be able to figure out which of the other possibilities is causing lameness. If you can't make a diagnosis, you'll probably do well to get a veterinarian. A lot of lame animals get worse instead of better with the passage of time, so you'd better not wait too long, either.

Bulls in Service

BLUEBOY LAD 100th of IDA, full brother to the Grand Champion and top selling bull in futurity class in Iowa State Sale and Show.

←BANDOLIER 214th of WILTON

Offering yearling heifers bred and open by and bred to these two bulls and choice young bulls for sale.

Forest Hill Farm

ELMER J. JOHNSON VISITORS ALWAYS WELCOME KIRON, IOWA

Viewlawn Herds

ESTABLISHED 1903

Aberdeen-Angus Cattle

1903 - 1954

— Herd Bulls —

PRINCE SUNBEAM 682d
By Prince Sunbeam 29th

HOMEPLACE EILEENMERE 307th
By Homeplace Eileenmere 500th

BLACKHAWK BARDOLIER 2d
By Kedar Bardolier

VIEWLAWN KEDAR 549th
By Kedar Bardolier

ERIC QUALITEER
By Hill Crest Qualiteer

PRINCE ELGON of A. V.
By Prince Elgon by Black Prince

VIEWLAWN BLACKCAP BARDO E. 67th
By Kedar Bardolier

Charles M. Miller, Harmony — R. M. Miller, Mabel — Robert C. Miller, Mabel — Frank R. Miller, Mabel

MINNESOTA

BABCOCK'S

ANGUS NEWS

By Monroe C. Babcock

JUNE 1954

Babcock Farms

Trumansburg Road
R. D. 3
Ithaca, New York

HOW TO LINEBREED ANGUS CATTLE

I've made so many mistakes breeding Angus I feel guilty writing on this subject. I'll try it anyway.

If you have 70 or more cows to breed this year, I'd suggest you purchase four closely bred bulls from a good breeder. By closely bred bulls I mean bulls that have common ancestors on both sides of their pedigrees.

I would mate each bull with 15 or more cows and give each bull an even break. If one or more bulls are slow at settling cows, I'd sell them to the butcher.

I would re-use the same bulls the second year if their calves look acceptable. I would raise as young bulls the 3 or 4 best sons of each bull.

When the first calves by these bulls are a year old, I would judge them and decide which sire is number 1, 2, 3 and 4.

I would sell all offspring, both male and female, of the poorest bull. I would continue to use the best old bull, using him on half the old cows. I would flip a coin on whether to keep the No. 2 and No. 3 bulls, depending on their offspring.

I would select the best two sons of the No. 1 bull and mate each of these to one quarter of the old cows and when the heifers are ready to breed, I'd mate each of these young bulls to a few heifers. They can be mated to daughters of the No. 2 and No. 3 bulls with very little inbreeding. They can be mated to the No. 1 bull's daughters (their half sisters) and still have a coefficient of inbreeding of only 12½%. If two of the original four bulls are on a par, you could try out one or two sons of each and mate each to the other old bull's daughters and have very little inbreeding.

This system allows you to progeny-test a number of bulls.

If you want to develop a linebred herd of Angus cattle, I'd suggest you sell off old cows that are unrelated to your four original bulls and keep replacing them with heifers carrying the blood of these new bulls.

So far as I can determine, J. Garrett Tolan is the only prominent Angus breeder who has done much inbreeding and line breeding. I like the way Eileenmere 1100th is bred. I believe bulls bred like the "1100th" can be depended upon to give more consistently good offspring than outbred bulls resulting from unrelated parents. Bulls that are closely inbred are not as likely to be show bulls. Show bulls from outcross matings of unrelated parents are frequently the result of "over-dominance". This means that certain genes have over-dominated other genes to result in offspring better than either parent. The catch is these show bulls are not likely to produce consistently good offspring.

Someone may tell you what I say here is wrong. That's O. K. with me.

Before you swallow the idea that a show bull is top breeding bull, ask to see **all** his calves. One champion calf doesn't make a good breeding bull. Judge him by all his calves.

I like the way Prince Sunbeam 105th is bred. He's a linebred, prepotent bull, although I've never had the opportunity of seeing his calves on the Angus Valley Farm.

Getting back to buying those four bulls, you might not want to buy them all from one farm. If so, if I wanted four Eileenmere bred bulls, I'd try to get two inbred bulls from Tolan and two from Home Place Farm, or from any other pair of breeders that might have similar bloodlines so you could be using cousins.

There are probably breeders who have good linebred Bandolier and other strains.

Suppose you wanted to line breed Sunbeam cattle. You might purchase two inbred bulls from Sunbeam Farm and two from Angus Valley, or any other two breeders.

No matter where you buy, I think it is smart to buy from a breeder who is line breeding and developing his own breeding sires. The man who purchases all his herd bulls no matter how famous the bulls or how great their winnings, is not yet a breeder. He may become a great breeder. To do so I think he should line breed so he can deliver somewhere near predictable results for his customers.

Sincerely,

Monroe C. Babcock

P.S. If you can't afford to test four bulls, you better get a neighbor in the deal with you and both of you "sample" each of the four bulls.

Monroe C. Babcock, Owner
Harrison Fagan, General Manager
Roy Bannister, Cattle Manager
Robert Carpenter, Earl Schmidt, Herdsmen

A Colorado Visit

(Continued from page 60)

Beebe III has been very satisfactory. While the bull is a registered animal, having been bought at one of the sales held by Cox and Cox of Mount Morrison, Colorado, the females are grade Angus.

This cattleman has been working under difficulties during the past few months and the shortage of water is not the least of these. Feed is also short as a result of the fact that the rains and snows that usually blanket this section of the country have not chosen to do their part this past winter. The precipitation has been typical of the winter of 1954 in much of the country west of the Mississippi.

The Jacobs family consists of Glen and Bernice and two sons, 18-year-old Bruce and 12-year-old Jon. The ranch they operate is really a divided affair, a short 80 acre place being located at Broomfield, while the home place of 48 acres is on the eastern outskirts of Denver.

The Redfield Herd

Meeting Glenn Jacobs led to another branch of that family who is engaged in the Angus business, but in another phase. Mr. and Mrs. W. C. Redfield of Mt. Morrison, Colorado, are in the registered Angus business, Mrs. Redfield being Mr. Jacob's sister.

Their entry into the business is of even more recent date than the Jacobs family, for they began their operations in 1952, their first buy being a heifer, Empress 113th of Wyoming. At the present the Redfield herd numbers about 45 head and is led by the senior herd sire, Ankonian 134th of Wyoming, son of Ankonian 10th, a first prize winner at the 1946 National show in Chicago. The junior herd sire is ASR Model Lad 52, son of Erica Model Lad.

When we visited the show place that is Redfield Farm, Mr. Redfield was not at home, the pressure of business at the Redfield Gunsight Co. having taken him to his office despite a post stock-show cold. Mr. Redfield has always had the yen to produce blooded animals, earlier ventures being racing horses and racing greyhounds. But, his overwhelming desire has always been to farm, said his wife, Aleen, so he bought Redfield Farm and the registered Brown Swiss herd that was on the place. Then they began to work into the Angus, their herd of 38 females carrying largely Bandolier blood. The aim of these breeders is to develop a top herd of registered animals, and they insist that they will not sacrifice conformation for "families".

The Redfield place is striking in appearance, the original home being more than 75 years old. It has been modernized and is beautiful to behold, the Colonial landmark being set well back from the highway among some huge trees. The lane leading to the home is lined with big cottonwoods, one particular specimen being 20 feet in circumference. The place is not only famous for its attractiveness, but the land is well managed, the 160 acres including 50 acres under cultivation, while more than 10 acres is utilized for grounds for the buildings. Last year the less than 100 acres in pasture carried 80 head of cattle, including the Brown Swiss herd.

The place is favored with plenty of water, many springs rising on the farm, while two sizable ponds are maintained. One of the ponds is heavily stocked with trout, the other with bass and croppies.

Buildings and cattle pens were all designed by Mr. Redfield and they are extremely functional, gates in the lots being made of tubular metal and hung so that they may be swung and fastened in almost any desired position. The feed bunks in the lot are cast concrete and the water troughs have automatic heaters and floats.

The main barn is not quite finished, but is a metal Quonset type building, all of its appointments being the personal design of the owner. The tubular metal gates in the barn telescope into the fences so that they are not in the way and each stall has a heated water font. Among the appointments is a new type stanchion that is to be used for artificial insemination.

A 17-year-old nephew, Jerry Kolb lives at the Redfield Farm and is immensely interested in the business, but much of his time is taken up with school work and he

MB ANGUS

Herd Sire:

PRINCE QUALITY of SUNBEAM

Bulls bred by this firm have gained an enviable record as consistent breeding bulls. Maas bulls are siring top cattle for many leading herds throughout the country. They will do the same in your herd.

Phone Sharon Center 2 on 35 — 12 Miles Southwest of Iowa City, Iowa

MEREDITH, MEREDITH, Jr. and DONALD MAAS

Maas Bros., Riverside, Iowa

also must keep in practice, for he is an expert rifle shot.

For the time being the Redfield herd is due for expansion and is not big enough to hold a sale, although they may have bulls to offer. As in the case of the Brown Swiss herd, the Redfields steer all bull calves not true to the desires of the breeders, rather than to sell inferior animals.

The Southern Accent

(Continued from page 58)

Miss Burgess daughter of Ames Plantation Pride Eric, one of the top producing cows in the C. V. Whitney herd. In 1950 Whitney Envious 9th was Grand Champion at the Eastern National and stood second in class at Chicago to Eileenmere 1050th the International Grand Champion.

Family breeding at Macedon Farms takes in most of the popular families including McHenry Blackcap and Barbara, Blackcap Empress, Miss Burgess, Pride of Aberdeen, K. Pride, McHenry Blackbird, Glencarnock Elba and a number of strains of Ericas and Blackbirds. Also there are two Tolan Pauline cows who trace to the grandam of Eileenmere 487th. One of the Blackcap cows in the herd, with Ames Plantation breeding, produced a Grand Champion bull and two Grand Champion females at the Alabama State Fair.

The present location of Macedon Farms was purchased by Judge Horton in 1934 when the original family farm on Elk River near Athens, Alabama, was flooded by the Tennessee Valley Authority. The Judge's father had bought the Elk River farm in 1857. The present operation covers about 1,400 acres with 1,200 cleared of timber and brush. About 300 acres annually goes into cotton with 200 in corn, 80 in oats, 10 in barley and 60 in alfalfa. The balance of the land is in clover and lespedeza pastures. Last year's oat crop, incidentally, hit 100 bushels to the acre.

Judge Horton, as you probably remember, gained considerable fame and recognition back in 1933 when he presided at the world renowned Scottsboro Trial which involved rape charges against 9 Negroes by two White women. The various proceedings of the trial focused world attention on the little town of Scottsboro, Alabama, where the Judge presided in favor of the Negroes. The outcome of more trials and proceedings which followed finally led to the freedom of the Negroes. At the time the case developed the Judge had served 11 years as circuit judge of the area, an elected office from which he retired in 1934. Prior to this he was Chancellory of the Northern Chancery Division of Alabama.

Following his father's lead, young Ed is also doing his share in filling elective offices, but in a livestock rather than political field. Ed is past president of the Alabama Aberdeen-Angus Breeders' Association and is now president of the Southeastern Angus Association. Not only interested in his own herd he is helping to advance the Angus breed throughout the Southeast.

Blue Lake Plantation, Vicksburg, Mississippi

Eric Biedenharn, owner of Blue Lake

Manager at Summit View Farms, near Atlanta, Georgia, is Albert Reece picture here with his wife, Lemma, and daughters Bobbie Sue, on the right, and Melba Jean.

ESS KAY FARM

LATEST ARRIVALS

HYACINTH 15th of SUNBEAM:

One of the scarce and fabulous **Sunbeam Hyacinths**; second high selling female in the the 1954 Sunbeam Sale. This is our foundation cow from the highly productive and much sought after **Sunbeam Hyacinth** tribe. We are pleased that Sam Fullerton requested show privileges. The 1954 Sunbeam Catalog stated "we don't believe there will be a better female sold this year." We think she is outstanding.

BARBAROSA SUNBEAM 38th:

By "The Breeders' Choice" bull PRINCE ESQUIRE of SUNBEAM and from the same family tribe as the all-time, all-beef breed, high selling female. A great individual that is extremely well bred; she should be an outstanding brood cow in the Ess Kay Herd.

CHERRY BLOSSOM of G. V. 2d:

Sired by PRINCE 27th of ESSAR, half brother to the all-time high selling beef female, and a maternal sister to the top selling female at the 1953 Show Window Sale. Coming through the same line as Ralph Smith's Cherry Blossom 9th of Peebles. A real addition to our herd from a standpoint of individuality and pedigree.

Ess Kay Farm - East Aurora, New York

S. H. KNOX, Owner

MIKE PANGBURN, Manager **LUTHER LAWTON, Herdsman**

VERONA VIEW FARM
"Home of the 'Verona Isla' Family"
ORVILLE ISLEY, Owner
Herd Sires:
HENKE'S ELIMINATOR 37th
BLACK RULER of AGASSIZ
CAMERONS BONNIE LAD 40th
All Grand Champions of their respective state shows.
Home of the 1954 National Polled Cattle Club Picnic, June 27th.
VERONA, NORTH DAKOTA

B. BAR D. FARM
Herd Sires:
EILEENMERE 33d B. D.
By Eileenmere 922d
ANKONIAN 3519th
By Homeplace Eileenmere 999th 35
VISITORS ALWAYS WELCOME
4 miles north of Piper City on Route 115
R. W. Chambers & Son, Piper City, Ill.

BREWAL ANGUS FARM
Herd Sire:
CLOVERMERE 28th 1434772
We Welcome Visitors
EVANS V. BREWSTER
Owner
New London, New Hampshire

FOR SALE or LEASE:
Approximately 310 acres with 180 acres irrigated river bottom loam. Fine buildings. Very low water cost. Lessee may have option. An ideal location for a register operation.
Write for Particulars
Valley Finance Co.
Box 135
GRANTS PASS, OREGON

Plantation, has been in the registered Angus business since 1938 when he bought several cows with the idea of raising bulls for his commercial herd. Since that time he has developed a brood herd of 35 producing females, every one a fancy bred Bandolier-Bardolier cow.

The operation of Blue Lake Plantation, which is located east of Vicksburg on U. S. Highway 80 near Bovina, is a 1,100 acre unit. It was started some 35 years ago when Eric's father Harry purchased the farm while living in Vicksburg where the Biedenharn family has been prominent in business since the turn of the century.

The unit today combines both purebred and commercial phases of the livestock industry, the commercial herd having played an important part in the farming program since its inception. In addition to the 35 registered females about 150 commercial cows utilize a grass and pasture program which stresses soil conservation. The Loess soil of the area is a loamy deposit which was formed by the wind blowing in from the western part of the country and is highly susceptible to being washed away if left uncovered. Cattle and other livestock are sometimes covered with the yellowish, gray soil as it filters down from the skies. In an effort to retain and rebuild the fertility of this soil throughout the countryside, Eric has devoted much of his time to the instigation of conservation programs using his own farm as an outstanding example.

In addition to grassland farming with pasture varieties typical of the southland, Blue Lake Plantation also produces its own soybeans, oats and corn. About 350 acres is in cleared pasture while the remainder, with the exception of the crop land, is in rough pasture and timber. The seeded pastureland supports about a cow and calf for every two acres, which means good planning.

Eric, who is past president of the Mississippi Angus Breeders' Association and is a member of the board of directors, made his

The Ed Horton family of Macedon Farms, Madison, Alabama. Pictured with Ed and his wife, Ann, are left to right, Jean, Susan and Mac, each holding a small sized puppy.

Here is Blackbird of Summit View, six-year-old herd sire at Summit View Farms near Atlanta. Sired by Kaybar of Clarkland he is out of an Envious Blackcap B. 6th daughter.

first selection of registered breeding stock in 1938 when Louisiana breeders held an association sale. Here he purchased four females, some of them with Julius Clark breeding. In 1944 he bought a number of head in the Chicago National Show sale and later selected 16 more from the late Hans Isbrandtsen herd. In 1945 he put his first good bull to use which was Mercury Blackcap, a herd sire he purchased from Cesor's Farm, Fowlerville, Michigan. Mercury Blackcap was sired by Cesor's Evader Mercury and is out of a daughter of Enfline's Bandolier 3d.

Red Jackson's Kintyre Stock Farm at Gloster, Mississippi, was the source for Eric's next herd sire, Barry Bardolier 4th of Kintyre, a good son of Pardolier 36th out of an Elga Elliott Erica cow. He is owned jointly by Blue Lake Plantation and King Merritt, who lives about four miles up the road from Eric. Barry Bardolier 4th of Kintyre is getting good quality which is evidenced in his calves. Best proof of the quality of the Blue Lake Plantation herd, however, is the fact that Eric's cattle have always been in the upper bracket when offered in the various association sales.

Georgia Field Day

(Continued from page 78)

Breeders' Association, and Dave Canning, secretary of the Virginia Angus Breeders' Association, will conduct a type demonstration. Floyd Dievert, of Blugrass Angus Farm, Lancaster, Kentucky, will then give a demonstration and talk on feeding. Louis Geraci, of Sun Lake Ranch, Lutz, Florida, will give a foot trimming demonstration while Joe Keefauver, of Keefauver Brothers, Jonesboro, Tennessee, will give a fitting and showing demonstration. Cy Crane, southeastern fieldman for the JOURNAL will then talk on the "Importance of Public Relation in the Cattle Business." Warren Benson, executive secretary of the Georgia Aberdeen-Angus Breeders' Association, will be master of ceremonies for the day.

The Rice Springs Farms operation came into being in 1952 following Mr. Stokes retirement as president of the Clyde Porcelain Steel Corporation, producers of home laundry equipment at Clyde, Ohio. Since then the 1,000 acres that make up Rice Springs Farms have under-gone rigorous change in a pasture improvement program worked out by the United States Department of Agriculture soil conservation division and the agricultural extension department of the University of Georgia. Soil samples were taken, recommended fertilizers spread and a grassland program inaugurated that provides a near year around grazing program.

In addition to Rice Springs Farms, Mr. Stokes also owns River Bend Farm, which is 16 miles west of the Rice Springs unit. The afternoon of the field day program will be devoted to the inspection of both of these units and the cattle. Some 1,000 acres is

HOMEPLACE EILEENMERE 187th

By "999th" out of a "487th" daughter.

We feature the following families in our breeding herd: GAMMER, BLACKCAP BESSIE, BLUEBLOOD LADY, WITCH of ENDOR, KARAMA, BALLINDALLOCH GEORGINA, BALLINDALLOCH JILT, ELLNORA, BLACKCAP EMPRESS, ZARA, JUANA, MISSOURI BARBARA, McHENRY BARBARA, MISS BURGESS, FANNIE BESS, KATINKA, and MIGNONNE.

BON-VIEW FARM

Registered Aberdeen-Angus Since 1918

CLARENCE E. HILLMAN
Owner

CANOVA, SOUTH DAKOTA

Rice Springs Farms

Rome, Georgia

WE HOPE YOU WILL ATTEND

FIELD DAY — JUNE 25th

The Georgia Angus Association joins us in urging you to attend the only field day scheduled for this year in Georgia. We have planned a constructive and entertaining program which should be of interest to every pure bred and commercial breeder. Nationally known leaders in the industry, including Mr. Frank Richards, Dave Canning of the Virginia Association and several others will give demonstrations. We hope you can arrange to be with us on June 25th and shall be glad to reserve hotel accommodations upon your request.

"Angus Breeding At It's Best"

Mr. & Mrs. Thornton E. Stokes

Phone 141-J

Caroland's Record-1954

GRAND CHAMPION BULL
Blue Ribbon Heifer in class
Top Selling Bull
—Greensboro, North Carolina
Blue Ribbon Heifer in class
—Columbia, South Carolina
Top Selling Bull
—Raleigh, North Carolina
THESE ANGUS AVERAGED
$938.00 AT PUBLIC AUCTION
The CAROLINAS Are Good For Angus and Vice Versa

E. D. Slater, Owner — A. D. Slater, Manager — J. G. Vogt, Herdsman

under cultivation on the River Bend Farm.

In the spring of 1952 Thornton Stokes purchased the Hair Farms herd at Summerville, Georgia, which included some 125 producing brood females. Herd sires now in use include Black Knight 27th of Angus Valley, senior yearling class winner in the 1952 Futurity, and Prince Sunbeam 833d, a son of Prince Sunbeam 29th. Jimmy Duff is in charge of the cattle with John J. Miller handling the breeding and A. D. Garner in charge of farming operation on both farms.

Bradley Sale

(Continued from page 65)

Maid of Bummers, Miss Burgess, Blackcap Empress, Evergreen Erica, Anoka Barbara, M. McHenry Barbara, Juana Erica, Glencarnock Elba, Queen Mother, Pride of Aberdeen, Rosemere Eileen, Enchantress Trojan Erica and Heather Bloom. The offering in the sale was built around five herd sires including Black Pardolier, Eric B. 10th and three Eric B. 10th sons, Bradolier 81st, Bradolier 40th and Bradolier 80th. The Bradleys purchased Eric B. 10th from J. A. Livezey, Columbus, Ohio, who in turn had purchased him as a baby calf from the Charles K. Swafford herd in western Ohio. Before being put into heavy service he achieved considerable fame on the show circuit of the middle west winning numerous Grand Championships. From this herd sire have come three outstanding breeding bulls of their own right. Bradolier 81st, youngest of the three, has also compiled an enviable show record throughout the country along with his older brother, Bradolier 40th. Bradolier 80th, meanwhile, is seeing heavy service in the Bradley herd with a number of females recently sold carrying his service. The bull that is doing the follow up work on the daughters of Eric is Black Pardolier, a great individual of Bandolier-Bardolier breeding that the Bradleys were able to purchase from Art Witham herd at Romeo, Michigan. Eric B. 10th goes back through Black Burger 2d to Black Peer of St. Albans, the Sunbeam sire, while Black Pardolier is a triple-bred Bandolier of Anoka bull.

The 800 acre operation at Avon is officially known as Bradolier Farms and today is being run by Frank and his three boys, Theron, Berwin and Burdette. The main farm is located on route 41 just two miles south of Avon which is some 20 miles south of Galesburg.

Timbertop Angus Farms

The original home of Prince 105th of T. T. and the breeders of the 1952 International Reserve Champion, Prince 105th of S. A. F.

We wish to thank the bidders and especially the buyers of our cattle sold in the Des Moines River Valley Association Sale.

Herd Sires:

PRINCE 105th of T. T. 3d

HOMEPLACE EILEENMERE 416th

DWIGHT MUIR - EUGENE MUIR

RIPPEY, IOWA

Editorial

(Continued from page 70)

judged was the Iowa State Fair and one day, during Fair week, following the judging of Dad's pens of chickens, he wandered down to the cattle barns to visit with some of his friends. This particular day a Shorthorn man asked Dad if he could print a sale catalog--and that day marked the initial venture into the sale catalog business, a venture that was developed into one of the largest livestock

SALE

HOELSCHER BROS. PRODUCTION

Sale will begin at 1:00 p. m.

JUNE 9th, 1954

Selling: **15 bulls • 30 females**

Auctioneer—FREDDIE CHANDLER
MAURICE BONEY for the JOURNAL
Sale Manager—FRANK HOELSCHER, Arcadia, Iowa

At the Farmer's Sale Barn . . .

Carroll, Iowa

DISPERSION

of the Registered Angus Herd of the late

Tracey Hunsecker, Jr. — Broken Arrow, Oklahoma

THURSDAY, JUNE 17th

Settling the estate of Tracey Hunsecker, Jr. and selling the Willowdale Stock Farm . . . 2 miles south, 1½ east and 3½ miles south on black top road.

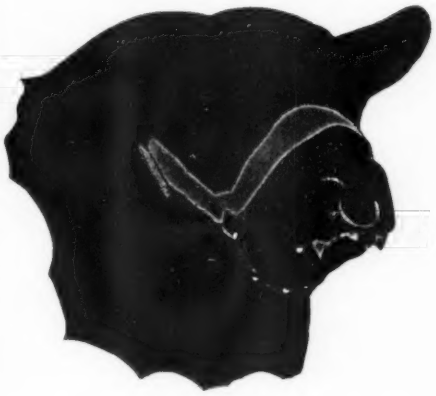

. . . Offering . . .

37 Lots

Including two sons of Black Peer 28th of Angus Valley, a daughter of Master Prince of Sunbeam, 3 sons and several daughters of Master Prince of Willowdale and many other attractions.

Our Herd Sire . . .

Black Knight 109th of A. V.

Son of Black Peer 28th of A. V.
His full brother sells.

Families Represented:

PRIDE • MISS BURGESS • JUANA
LUCY • BARBARA • JUANA ERICA
BLACKBIRD • JUANERRA ERICA
BLACKCAP EMPRESS
and others.

Sale to be held at 2:00 p. m. at Willowdale Farm, Broken Arrow, Oklahoma

For catalogs, reservations and further information, contact
MRS. TRACEY HUNSECKER, Jr., Broken Arrow, Oklahoma

Tracey Hunsecker, Jr., Estate — Broken Arrow, Oklahoma

Auctioneer: PETE SWAFFER

E. H. "Red" ANDERSON for the Aberdeen-Angus JOURNAL

printing operations in this country.

In the fall of 1918, while attending another Iowa State Fair, Dad Hahne again was approached by a cattleman, this time an Aberdeen - Angus breeder, who wondered if Dad wouldn't be interested in starting a magazine for the black cattle as they had no publication. In August 1919 the first issue of the Aberdeen-Angus Journal came from the presses of the Fred Hahne Printing Company, and for a period of years the revenue from catalog printing was poured back into the business to support this new publication.

Perhaps you wonder why I reflect on those days of the dim past. A lot of water has gone under the bridge since those days when the courage of one man built a business to hand down to another generation. I thought you might like to know, briefly, the background of the founding of this printing plant, catalog business and publication. I do not intend to bore you with any story of the blood, sweat and tears involved down through the years--let me point out that there has never been any indecision in striving to make improvements so that the company can serve you more efficiently.

I have two sons, one daughter and a nephew. These four youngsters constitute the third generation to some day take over the management of this plant. It is my goal to carry on and to hand down to them a business that was founded and is being directed according to the basic principle and ideals of the late Fred Hahne.

The production of Aberdeen-Angus cattle is big business. The industry demands a great deal of attention--attention that can no longer be supplied by members of the family. We must rely on our representatives and staff members to handle many details and we realize that this also means some variation in the solving of each individual problem. I realize we hold a very responsible position, also an enviable one. There may be folks who desire to usurp this position and any attempt to do so, by any person or persons, will receive my undivided attention.

Richard H. Hahne

ROBIN HOOD FARM BIXBY, OKLAHOMA

More Herd Sweeteners Sold!

To BOB HAYS — 3 Heifers . . . Barbarosa, Cherry Blossom, Erianna
Bob bought these over the phone. THANKS, BOB, FOR YOUR CONFIDENCE in ROBIN HOOD FARM.

To R. D. STANFIELD, Broken Arrow, Okla., a new and coming breeder — 2 heifers . . . Gammer and Blackcap Bessie. THANK YOU, ROLAND. WE APPRECIATE YOUR BEING OUR NEIGHBOR.

(Will tell of our other sales next month. Robin Hood cattle are in demand! We have 2 top young bulls, also some really fine heifers ready for any herd in the land. We try to live by the Golden Rule. Let us hear from you.—Oral Roberts.)

Featuring . . . Cherry Blossom . . . Barbarosa . . . Jilt . . . Gammer . . . Evermere . . . Georgina . . . Bessie, etc., from BLACK KNIGHT 55 of AV, our sensational "Evermere" sire, and RALLY BLACK PRINCE, "The bull we couldn't do without".

Oral Roberts, Owner • Jack Cross, Manager • Clyde Grotts, Breeding Herd

Robin Hood Farm
BIXBY, OKLAHOMA
14 miles south of Tulsa, Hiway 64 — See our sign
THE LORD OWNS OUR CATTLE — Psalms 50:10

Letters

(Continued from page 70)

and I think it was receiving your magazine during the two years that I was out that kept my interest alive.

If you ever get out to Omaha, would be glad to have you stop in and visit.

Yours truly,
Jess L. Thurmond
Omaha, Nebraska

— letters —

Dear Sir:

Enclosed find check and sincere thank you for the excellent service on the ad in the February issue. If I fail to repeat next year it will not be because of unsatisfactory service on your part.

Yours very truly,
Francis J. Albracht
Meadow Grove, Nebraska

— letters —

MISSOURI . . .

Dick:

Just between us boys—we need a little help—we are going to have the Missouri State Field Day here in July of this year. We put our herd of 100 cows on full feed last August—plus another 50 younger head.

Dad will be seventy this year and we like Angus Cattle, but to be honest we need a little help particularly promotion. Our cattle have been good to us and we appreciate the fact we have sold 30 heifers for $30,000

through the Angus Journal—That's all.

Best Regards
Croft
Bruening Angus Farms
Higginsville, Missouri

—— letters ——

EDITOR'S NOTE—All county agents and vo-ag instructors listed in the 1954 County Agent and Vocational-Agriculture Instructor Directory are accepted as bona-fide paid subscribers at half the established and published subscription rate. The 65 names sent to us were entered at $1.00 for the year. Our thanks to the Florida Association for this group subscription.

Southwestern Illinois A-A Breeders' Sale

Belleville, Illinois, March 30th

SUMMARY:

64 Lots	**$17,190.00, average**	**$ 268.59**
10 Bulls	**3,800.00, average**	**380.00**
54 Cows	**13,390.00, average**	**247.96**
Top 10 Head	**4,385.00, average**	**438.50**

Top Bull—Pride of Chevy Hill 1660475, (Mrs. Buryl E. Moody), calved May 5, 1951; sire, Homeplace Eileenmere 40th; dam, Miss Burgess of Chevy Hills; Welch Greenwall, Shelbina, Missouri 900.00

Top Cow—Blackbird of Rubicon 40th 1580-730, (Melvins Angus Farms), calved February 12, 1952; sire, Blackcap Eileenmere 203; dam, Meadows Views Pride; Orville Seibert, Belleville, Illinois 425.00

SALE REPORT

This report includes those lots which sold for $250 or more.

BULLS:

Blackbird B. 4th 1672996, (Boeing Angus Farm), calved 3-15-52; sire, Blackcap Boe; Charles Carl, East St. Louis, Ill. 285.00

Bonnie Dale Bandolier 1768055, (Orville W. Helms), calved 9-2-52; sire, Bandoliermere 60th; George Broers, Nokomis, Ill. 300.00

Dyleenmere MB 4th 1620502, (Moulton Brothers), calved 2-25-52; sire, Dyleenmere 4th; Richard L. Miller, Waterloo, Illinois 300.00

Blackcap Bertram 1631981, (Searls Springwater Stock Farms), calved 8-1-52; sire, Eileenmere J. C. H. 5; Virgil Albers, Bartelso, Illinois 250.00

Black Diamond Eileenmere 11th 1646885, (Marion L. Schupbach), calved 11-1-51; sire, Bonnie Dale Eileenmere; Ralph Dahman, Franklin, Illinois 335.00

Eileenmere T. 56th 1524233, (Calvin Twenhafel), calved 7-1-51; sire, Eileenmere T. 54th; K. Lane, Auburn, Illinois 285.00

Eileenmere T. & T. 39th 1782702, (Martin L. Tuetken), calved 8-10-52; sire, Eileenmere 487th P. J.; Robert Thiers, Waterloo, Illinois 360.00

Bandolier Blackbird 1743853, (George H. Kurtz), calved 6-2-52; sire, Rubicon Brummers; Loren J. Kirkbride and Son, Pana, Illinois 540.00

COWS:

Blackcap McHenry F. 16th 150045, (Archie A. Friese), calved 7-29-51; sire, Eileenmere 613th; Clyde E. Gass, Virden, Ill. 300.00

Ellnora Elba F. 1589762, (Archie A. Friese), calved 2-13-52; sire, Eileenmere 613th; Orville Seibert, Belleville, Illinois 290.00

Blackbird of Bonnie Dale 20th 1611886, (Orville W. Helms), calved 10-10-51; sire, Eileenmere 658th; Walter Eglehoff, Pisa, Illinois 390.00

Eisa of Bonnie Dale 3d 1768060, (Orville W. Helms), calved 9-2-52; sire, Bandoliermere 60; Robert Etherton, Murray, Kentucky 250.00

Blackbird of Bonnie Dale 25th 1768058, (Orville W. Helms), calved 10-2-52; sire, Bandoliermere 60; Clyde E. Gass, Virden, Illinois 310.00

Stonegate Queen 49th 1728370, (Orville W. Helms), sire, Eileenmere 9999 GH; Ed Kohlbrecher, Trenton, Illinois 300.00

Blackbird of Bonnie Dale 26th 1768053, (Orville W. Helms), calved 10-9-52; sire, Bandoliermere 60; Clyde E. Gass, Virden, Illinois 250.00

Eileenmere's Queen 1688682, (Melvin Klaus), calved 3-29-52; sire, Marshallmere K. 58th; John Hallquist, Hillsboro, Missouri 300.00

Barbara Missie K. 72, (Delmar Klotz), calved 6-12-52; sire, Rueboy of Erin; Bernard Heck, Evansville, Illinois 260.00

Barbara Lady K. 82, (Delmar Klotz), calved 6-14-52; sire, Rueboy of Erin; Dale Featherston, Greenfield, Illinois 290.00

Blackbirdmere K. 92, (Delmar Klotz), calved 6-23-52; sire, Rueboy of Erin; Parks Angus Farm, Greenfield, Illinois 300.00

Chevy Hills Barbara 1673403, (Mrs. Buryl E. Moody), calved 7-20-51; sire, Homeplace Eileenmere 40th; J. W. Elble, East Alton, Illinois 325.00

Blackcap Rubicon M. 1594033, (Melvins Angus Farms), calved 7-7-52; sire, Edalmere 11th; Clyde E. Gass, Virden, Illinois 330.00

Blackbird Eileenmere MB 94th 1673035, (Moulton Brothers), calved 6-24-52; sire, Dyleenmere 4th; Charles Carl, East St. Louis, Illinois 250.00

FARNAM THE NAME TO REMEMBER!
"Makers of Rotenox"

SCIENTIFIC PRODUCTS FOR
FLY CONTROL

Whatever your "Fly Control Problem", there is an economical Farnam Spray Concentrate that will solve it! Write for *free copy* of Farnam "Livestock Spray Guide".

METHANOX

"Residual-type" fly spray concentrate. For use on either dairy or beef cattle. Also to spray dairy barns, stables, etc. Controls flies for 2 to 3 weeks on animals, 6 to 8 weeks in barn.

PYRONOX

"Repellent-type" fly spray concentrate. Protective spray with high safety factor for dairy cattle, fancy horses, herd bulls, young calves, etc. Effective even against horse and deer flies.

LINDANOX

The spray concentrate to use for "fast clean-up" of flies in dairy barns, stables, etc. Also for use on beef cattle (not dairy), hogs, sheep & goats to control mange mites, lice and ticks.

MALANOX

Controls all kinds of flies, including *resistant flies*. Use it as "premise spray" for dairy barns, feed pens, manure piles, etc. Either as a residual spray or, with corn syrup added, as a "bait spray"

TOXANOX

Low-cost spray concentrate for use on range cattle (not dairy), also sheep and goats for control of horn flies, lice and ticks. Also Sheep Ticks (Keds) and Sheep Scab. Both *kills* and protects against re-infestation for weeks.

TOXANOX *"PLUS"*

Combines "quick kill" of Lindane with "residual kill" of Toxaphene. Controls same stock-pests as Toxanox, *plus Mange Mites*. For use on range cattle (not dairy), hogs, sheep & goats. Most economical!

If your dealer doesn't have these products in stock, he can get them for you. OR, you can write for "Spray Guide", Illustrated Literature, and *Postpaid Prices*.

THE FARNAM CO. Dept. OMAHA, NEBRASKA

FREE FOR FREE "GET ACQUAINTED" COPY OF AMERICA'S TOP LIVESTOCK MAGAZINE, SEND NAME AND ADDRESS: THE CATTLEMAN
NO SALESMAN WILL CALL—YOU ARE NOT OBLIGATED!
410 E. WEATHERFORD
FORT WORTH, TEXAS

Poland China World

Official Publication of the

Poland China Record Association

1 year $1.00 3 years $2.00

501 E. Losey St.

GALESBURG, ILLINOIS

FOR SALE:

"Right Combination"

BULLS—

REGISTERED • SERVICEABLE

Produced by mating daughters of the 1947 International Reserve Grand Champion bull, Eileenmere R. 21st to the famous breeding bull Bardolier A. 13th. The kind that have been topping the Central Illinois Association sales. For tops in quality and the best in heads . . .

Write, call or come to Rundles Angus Farms, El Paso, Illinois, 4 miles south on U. S. 51.

RUNDLES •

ANGUS FARM

EL PASO, ILLINOIS

SMALLER SIZE

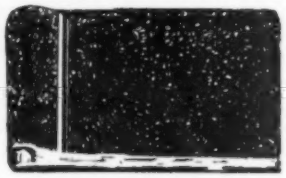

New and Handy

"WESTERN SPECIAL" Herd Record Book

The smaller size. Made to fit your pocket. Especially handy on horseback.

THE BINDER

Snap lock metal rings, 4x6½ inches. Black imitation leather. Sturdy construction. NO gold stamping.

RECORD SHEETS

3½x6 inches. Space for animal's name and 3 more generations. Produce Record Blank on back of each sheet.

POSTPAID

Binder and 50 sheets **$1.85**
Extra Filler Sheets per 100 . . . . . **1.40**

Aberdeen-Angus Supplies & Novelties
P. O. Box 238
Webster City, Iowa

Miss Blackcap MB 91st 1620508, (Moulton Brothers), calved 6-3-52; sire, Dyleenmere 4th; Clyde E. Gass, Virden, Illinois 280.00
Rue of Blackbird 1559022, (William J. Pfeffer), calved 2-21-52; sire, Eileenmere 487th P. J.; Ray Winet, Highland, Ill. 255.00
Erica Blackcap 1766358, (J. L. Plain & Son), calved 1-3-53; sire, Ellerslie Eric; Frank and Mary Murphy, Farmersville, Ill. 250.00
Enquiry of Highland 1027553, (H. T. Schrumpf), calved 7-2-47; sire, Eileenmere M. 30th; Meier Angus Farm, Jackson, Missouri 400.00
Elsa Eric 3d 1003273, (Thier Angus Farm), calved 1-29-47; sire, Elba's Burgess 4th; Carl H. Scheffel, Brighton, Illinois 250.00
Rose Leemere 1661009, (Thier Angus Farm), calved 6-18-52; sire, Thiers Eileenmere; Carl Smeltz, Waterloo, Illinois 300.00
Pride of Blackbird 81st 1777936, (Calvin Twenhafel), calved 10-23-52; sire, Eileenmere T. 54th; Clyde E. Gass, Virden, Ill. 260.00
Miss Eileenmere T. 2d 1629123, (Calvin Twenhafel), calved 6-26-52; sire, Eileenmere T. 54th; Carl H. Scheffel, Brighton, Illinois 270.00
Blackbird T & T 31st, (Martin L. Tuetken), calved 7-23-52; sire, Eileenmere 487th P. J.; William Schleckebier, Donelson, Illinois 395.00
Blackbird T & T 37th 1782704, (Martin L. Tuetken); sire, Black Eileenmere 65th; Harold Scheffel, Brighton, Illinois 280.00
Blackbird T & T 36th 1782705, (Martin L. Tuetken), calved 10-17-52; sire, Black Eileenmere 65th; Walter Iglehoff, Pisa, Ill. 250.00
Eileenmere Deutschess 1640119, (Meade Woods), calved 5-6-52; sire, Eileenmere of Angmere 8th; Charles Carl, East St. Louis, Illinois 260.00
Blackbird T & T 28th, (Martin L. Tuetken), calved 8-3-52; Eileenmere 487 P. J.; Carl H. Scheffel, Brighton, Illinois 300.00

French Broad Farms' Sale

Lexington, Kentucky, March 12th

SUMMARY:

56 Lots	**$67,045.00, average**	**$1197.23**
5 Bulls	**2,060.00, average**	**412.00**
51 Cows	**64,985.00, average**	**1274.21**
Top 10 Head	**40,150.00, average**	**4015.00**

Top Bull: Pride Evader of F. B. 1551832, calved March 18, 1952; sire, Black Evader F. B.; dam, Perfume of Modena; Ames Plantation, Lynchburg, Virginia 500.00
Top Cow: Barbarosa of FB 1774779, calved September 28, 1953; sire, Prince Sunbeam 612th; dam, Mahrapo Barbarosa; Hideaway and H. & L., Chester and Marlboro, New Jersey 10000.00

SALE REPORT

This report includes those lots which sold for $1,000 or more.

COWS:

Erinthia 36th of F. B. 1724732, calved 2-28-53; sire, Black Peer 97th of Angus Valley; C. V. Whitney, Lexington, Ky. 3200.00
Ettar 68th F. B. 1623788, calved 4-6-52; sire, Black Peer 97th of Angus Valley; Hillside Farms, Washington, Missouri 1300.00
Evader's Petunia 2d of F. B. 1723021, calved 7-27-52; sire, Black Evader F. B.; Harpeth Valley, Brentwood, Tennessee 2500.00
Evader's Evite F. B. 1723026, calved 10-2-52; sire, Black Evader F. B.; Sun Lake Ranch, Lutz, Florida 1000.00
Petunia 77th of F. B. 1546792, calved 1-23-52; sire, Black Eavder F. B.; H & L, Marlboro, New Jersey 1100.00
Evader's Ettar 7th of F. B., calved 3-9-53; sire, Black Evader F. B.; Sunbeam Farms, Miami, Oklahoma 1000.00
Evader Pride of 77th 1546833, calved 1-4-52; sire, Black Evader F. B.; Triple-A, Jonesburg, Missouri 1500.00
Gammer Homage F. B. 1774772, calved 5-1-53; sire, Prince Sunbeam 612th; H & L Farms, Marlboro, New Jersey 6200.00
Bardolier's Bessie of F. B. 1774773, calved 5-2-53; sire, Prince Sunbeam 612th; J. S. Angus Farm, Broken Arrow, Okla. 2500.00
Blackbird 330th of Sunbeam 1562787, calved 7-22-51; sire, Prince Esquire of Sunbeam; Simon Angus Ranch, Madison, Kan. 1400.00
Blackcap Bessie G. A. 2d 1644996, calved 4-3-52; sire, King Bardolier G. R.; H & L and Simon Angus, Marlboro, New Jersey and Madison, Kansas 2900.00
Homeplace Everica 8th 1407875, calved 1-12-51; sire, Eileenmere 999th; "77" Ranch, Wichita Falls, Texas 1600.00
Miss Georgina 59th of Bradley 1452095, calved 4-1-51; sire, Eric B. 10th; Sun Blest Farm, Noblesville, Indiana 1700.00
Witch of G. A. F. 2d 1597700, calved 2-22-52; sire, Homeplace Envious 20th; Ralph L. Smith, Chillicothe, Missouri 1350.00
Blackcap 11th of Ridglea 1654718, calved 7-25-52; sire, Prince Oldfield of Ferndale; Penney and James, Hamilton, Mo. 1000.00
Zara 139th of SAF 1391724, calved 5-10-50; sire, Prince 500th of Bates; "77" Ranch, Wichita Falls, Texas 3900.00
Cridean Evergreen D. 1069836, calved 8-25-47; sire, Eileenmere 500th; Sunmere Angus Farm, Sedalia, Missouri 2350.00
Gammer R. L. S. 9th 1622423, calved 3-13-52; sire, Prince Sunbeam 710th; J. S. Angus Farm, Broken Arrow, Oklahoma 4900.00

Loden-Senter "Prairie Angus Sale"

Aberdeen, Mississippi, March 17th

SUMMARY:

69 Lots	**$21,360.00, average**	**$ 309.53**
7 Bulls	**2,595.00, average**	**370.70**
62 Cows	**18,765.00, average**	**302.66**
Top 10 Head	**6,820.00, average**	**682.00**

Top Bull—Prairie Eileenmere 1554978, (L. T. Senter), calved June 20, 1952; sire, Eileenmere C. R. 67th; dam, Ames Plantation Praline; Tom Bigby, Angus Farm, Fulton, Mississippi 985.00
Top Cow—Prairie Blackcap Bessie, (L. T. Senter), calved 7-2-53; sire, Eraman of Le Baron; dam, Johnson B. B. 2d; W. C. Loden, Prairie, Mississippi 1125.00

SALE REPORT:

This report includes those lots which sold for $300 or more.

BULLS:

Prairie Prince 1601702, (L. T. Senter), calved 7-26-52; sire, Black Prince of Prairie; H. L. Briscoe, Kosciusko, Mississippi 410.00
Prairie Eileenmere 2d 1554976, (L. T. Senter), calved 5-25-52; sire, Eileenmere C. R. 67th; Bryan Farms, Oceola, Arkansas 350.00
Barry Bardolier 3d of Kintyre 1473026, (L. T. Senter), calved 6-3-51; sire, Pardolier 36th; Bryan Farms, Oceola, Arkansas 340.00

COWS:

Elnora of Prairie 1765637, (W. C. Loden), calved 5-17-53; sire, Prairie's Bardolier 23d; Prairie Point Farm, Macon, Miss. 465.00
Lyon's Zara 12th 1585443, (W. C. Loden), calved 6-3-52; sire, Rowan Quintus Eric; Greenlease Stock Farm, Sheffield, Ala. 950.00
Prairie Erica Grenada 52d 1634134, (W. C. Loden), calved 4-3-52; sire, Prairie's Bardolier 23d; Prairie Point Angus Farm,

Macon, Mississippi 500.00

Prairie's B. R. Marionette 1366642, (W. C. Loden), calved 12-1-50; sire, Raona's Bardolier 43d; Bryan Farms, Oceola, Ark. 325.00

Peer's Blackcap Bessie T. 1737973, (L. T. Senter), calved 5-20-53; sire, Black Peer 135th of Angus Valley; W. D. Fishback, Versailles, Kentucky 1050.00

Prairie Blackcap 1657315, (L. T. Senter), calved 12-18-52; sire, Ankonian 3224th; Roy Thompson, Tupelo, Mississippi 400.00

Prairie Praline 2d 1436498, (L. T. Senter), calved 7-7-51; sire, General 4th of Brays Island; H. G. Lowry, Indianola, Miss. 340.00

Blackbird of Lyon 5th 1510713, (L. T. Senter), calved 1-20-52; sire, Black Peer 2d or Orchard Hill; Lyon Angus Farm, Olive Branch, Mississippi 485.00

Eulima of Brantmere 182d 1598071, (L. T. Senter), calved 3-1-52; sire, Prince Blackcap B. 3d; O. M. Kington, Madisonville, Kentucky 450.00

Glengary Blackbird Fran 1424776, (L. T. Senter), calved 5-2-51; sire, Envious Bandolier of R. K. 8th; Robert Weaver, Houston, Mississippi 350.00

Barinthan Enigma 1376438, (Prairie Angus Farm), calved 3-6-50; sire, Barinthian 4th; Cecil Tubbs, Aberdeen, Mississippi 360.00

Prairie Blackcap Erica 52d 1634142, (W. C. Loden), calved 6-7-52; sire, Prairie Bardolier 23d; Robert Weaver, Houston, Mississippi 310.00

Quercus Pearl of Hill View 967531, (W. C. Loden), calved 2-15-46; sire, Quercus Byrum 6th; Bryon Farms, Oceola, Ark. 300.00

Prairie Miss Erica 1601704, (L. T. Senter), calved 8-22-52; sire, Eileenmere C. R. 52d; O. M. Kington, Madisonville, Ky. 300.00

Pride of Prairie 1528604, (L. T. Senter), calved 2-9-52; sire, General 4th of Brays Island; H. G. Lowry, Indianola, Miss. 310.00

Elba Revolution 10th 1192902, (L. T. Senter), calved 3-30-49; sire, Model Revolution W. 3d; Bryan Farms, Oceola, Ark. 300.00

Highlands-Ellington "The Herd Book Sale" Richmond, Virginia, March 6th

SUMMARY:

70 Lots	**850,475.00, average**	**$ 721.07**
16 Bulls	**8,935.00, average**	**558.43**
54 Cows	**41,540.00, average**	**769.25**
Top 10 Head	**21,425.00, average**	**2142.50**

Top Bull: Ellingmere 1953 1774582, (Ellington Farm), calved January 21, 1953; sire, Ellingtonmere 500th; dam, Homeplace Eileen 11th; Longview Angus Farm, Burlington, West Virginia 3000.00

Top Cow: TT Gammerene, (Ellington Farm), calved May 6, 1953; sire, Eileenmere 1062d; dam, Gammer I. J. F. 2d; Mr. & Mrs. W. S. Harvey, Earlysville, Virginia 4500.00

SALE REPORT

This report includes the lots which sold for $700 or more.

COWS:

Georgina 5th of Highlands 1662730, (Highlands Farm), calved 6-1-52; sire, Highlands General 30th; Sherwood Farm, Carter's Bridge, Virginia 1400.00

Zara 7th of Highlands 1662719, (Highlands Farm), calved 5-16-52; sire, Highlandmere; Dr. Armand Hammer, Red Bank, New Jersey 1010.00

Bummer Maid 17th of Highlands 1662733, (Highlands Farm), calved 6-7-52; sire, Highlands General 30th; J. Garrett Tolan, Pleasant Plains, Illinois 1800.00

POCAHONTAS FARMS

A small herd of Quality Cattle With Popular Families . . . .

Announcing the purchase from Mr. Myron Fuerst of Ankonian 3552d, a son of Eileenmere 999th 35, 1950 and 1951 International Champion, out of a granddaughter of Eileenmere 85th.

DR. and MRS. PAUL F. WHITAKER, Owners **RALPH GRIFFIN, Manager**

KINSTON, NORTH CAROLINA

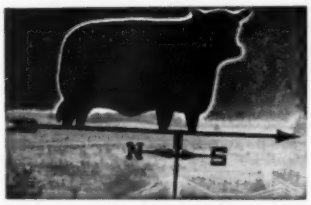

Aberdeen-Angus Weathervane

Attractive - Practical Durable

This is the weathervane you want for your farm. Made of black enameled steel, the Angus is 15" high and 22-3/4" long. We are offering these complete, for only $20.00 while our present supply lasts. Order yours now, F. O. B. Send check or money order with your order to Box 238, Webster City, Iowa.

NO C.O.D.'S PLEASE

The Payne Tool and Engineering

c/o ABERDEEN-ANGUS JOURNAL P. O. Box 238 Webster City, Iowa

Greenacre Farms

BREEDERS OF FINE ABERDEEN-ANGUS CATTLE

PRINCE BLACKBIRD GF 1603868

Sire: **Prince Woodbarr 5th 1269813**	Prince Eric of Lakewood 856624	Prince Sunbeam 19th 599702	Black Prince of Sunbeam
			Erica Marlene 8th
		Evergreen 36th of Sunbeam 604144	Barbarian of Rosemere
			Evergreen 6th of Sunbeam
	Elslow Evergreen 43d 771819	Elden Boy 2d 497841	Bell Boy MK
			Erica Eldeen 4th
		Elslow M. 4th 508141	Marshall Coleman 3d
			Elslow 25th
Dam: **Blackbird GF 3d 1262130**	Prince Sunbeam 246th 878878	Bar Prince 3d of Sunbeam 584495	Black Prince of Sunbeam
			Barbetta of Sunbeam
		Peers Pride of Sunbeam 504520	Black Peer of St. Albans
			Pride 11th of Sunbeam
	Blackbird of LC 4th 912039	Eileenmere 410th 658768	Eileenmere 85th
			Blackcap Tolan 37th
		Blackbird of LC 3d 741936	Burgess C. 4th
			Fountain Glen Blackbird

Introducing our outstanding Junior Herdsire by Prince Woodbarr 5th from a Prince Sunbeam 246th dam. His first calves will drop this summer.

We invite and welcome visitors at all times.

Major and Mrs. W. A. Rafferty

The American Aberdeen-Angus Breeders' Futurity

ERNEST HENDRICKSON, Herdsman

MOROCCO——————INDIANA

Live Stock Insurance

The HARTFORD INSURANCE COMPANY Insures One or any number of Cattle. Any Period of Time desired; also transit protection.

Mrs. J. B. McCorkle, Representative
SMITHVILLE, MISSOURI

Cattle King OILER Model "S"

The "LOW COST" Way to CONTROL FLIES

The method recommended by so many state colleges

ONLY $27.50 As ill.

Improved "Spring Encased" ROLLER APPLICATOR

12-FT. "Double Unit" – Cheaper than building your own. Lasts 10 times as long. Felt-Burlap roll. Heavy duty canvas cover Spring encased for longer wear, greater scratchability. Filler magazine for easy filling.

ORDER DIRECT and SAVE!– Send check w/order, and we ship parcel post prepaid, COD, if you prefer. Write–

WITH METHANOX INSECTICIDE CONCENTRATE

One gallon makes 5 gals. of oil. Approved for either dairy or beef cattle $4.75 per gal.

COMBINATION OFFER BOTH For Only $36.25

Cattle King Co., Box 114 AA Omaha 12, Nebr.

ACTUAL SIZE

Stone's Superior
Cattle Neck Chains

GUARANTEED FOR LONG SERVICE USED BY LEADING BREEDERS. . . .

- Inexpensive—Economical
- Very large numbers, can be read at greater distance
- Deeply cut numbers on both sides
- Numbers filled with Black enamel
- Tag is ⅛ inch thick, made of hard brass
- Heavy coil chain, bright zinc plated
- Ring fastener made of spring steel, oil tempered, bright zinc plated
- Tag has smooth surface, no rough edges
- Can be furnished with or without names
- Satisfaction Guaranteed. Prompt Service

For information write

Stone Mfg. & Supply Co.
1212 Kansas Avenue Kansas City 27, Mo.
Dept. AA6

Miss Highlands 11th 1662708, (Highlands Farm), calved 7-1-52; sire, Amandale Bandolier 5th; Timber Grove Farm, Owings Mills, Maryland 850.00

Edella 12th of Highlands 1483882, (Highlands Farm), calved 9-12-51; sire, Highlands Bardolier 3d; Timber Grove Farm, Owings Mills, Maryland 1250.00

Elsa 5th of Highlands 1483893, (Highlands Farm), calved 1-18-52; sire, Highlands Bardolier 3d; G. K. Coleman, Ruther Glen, Virginia 1000.00

Queen 26th of Highlands 1662722, (Highlands Farm), calved 5-18-52; sire, Highlandsmere; W. W. Jefferson, Fountain, North Carolina 720.00

Esther 14th of Highlands 1483892, (Highlands), calved 1-14-52; sire, Highlandsmere; Sherwood Farms, Carters Bridge, Virginia 775.00

Ellington Zara 3d 1774580, (Ellington Farm), calved 2-15-53; sire, Glencarnock Roseric of Broadview; Oronoque Farm, Southberry, Connecticut 1050.00

Ellington Buxemere 1774583, (Ellington Farm), calved 1-4-53; sire, Ellingtonmere 500th; Gallaghers Farm, Gainesville, Va. 1000.00

Ellington Blackcap Bessie 3d 1774584, (Ellington Farm), calved 4-14-53; sire, Sunmere; John F. Ambrose, Charles Town, West Virginia 2200.00

Ellington Blackcap Empress 3d 1651194, (Ellington Farm), calved 1-12-52; sire, Glencarnock Roseric of Broadview; Timber Grove Farm, Owings Mills, Maryland 1375.00

Witch of Oz 7th 123593, (Ellington Farm), calved 5-10-52; sire, Bandolier of Donhead 38th; Sherwood Farm, Carters Bridge, Virginia 1150.00

Ellington Queen L. 1651217, (Ellington Farm), calved 5-28-52; sire, Ellingtonmere 500th; Timber Grove, Owings Mills, Maryland 1000.00

Ellington Juana Erica 3d 1651227, (Ellington Farm), calved 9-2-52; sire, Prince Ellington; Fitzhugh Bros., Lagrange, Va. 975.00

Ellington Blackcap Empress 2d 1651210, (Ellington Farm), calved 4-12-52; sire, Hill Green Farm, McKenney, Virginia 1050.00

Blackcap Fandie S. F. 1739164, (Ellington Farm), calved 10-20-52; sire, Prince Eric of Sunbeam; Adams Plantation, Lynchburg, Virginia 3700.00

Ellington Blackbird 10th 1651193, (Ellington Farm), calved 1-8-52; sire, Eileenmere's Model of T. H.; Adams Plantation, Lynchburg, Virginia 725.00

Bil-Mar Plantation A-A Sale
Delhi, Louisiana, March 3d

SUMMARY:

50 Lots	$17,920.00, average	$ 358.40
12 Bulls	3,535.00, average	294.58
38 Cows	14,385.00, average	378.55
Top 10 Head	6,510.00, average	651.00

Top Bull: Bil-Mar Blackbird E. 1542816, calved February 18, 1952; sire, Bil-Mar's Prince Eric; dam, Blackbird of Emblem; purchased by Lamar Bryant, Delhi, La. 600.00

Top Cow: Bil-Mar Eric Bert R. 1569029, calved March 24, 1952; sire, Bil-Mar's Prince Eric; dam, Enchantress Bertram; purchased by E. W. Campbell, Jr., Spring Hill, Louisiana 1100.00

SALE REPORT

This report includes lots which sold for $325.00 or more

BULL:

Eileenmere Effie's Lad 102d 1593999, calved 1-5-52; sire, Eileenmere 1104th; Mr. Russ, Coushatta, Louisiana 350.00

ROPE HALTERS PAT. PEND. **$1.45** each Postpaid

12 OR MORE $1.35 EACH
Canada add 10¢ each

Extra Superior Manila Rope assembled with plated metal clamps. Adjustable to any size animal. Strong, neat, attractive, a stable or show halter all in one. Prompt shipment. Check with order please.

MAC-RĀ Co. SANTA BARBARA · CALIF. P. O. BOX 878-A

LIVESTOCK INSURANCE
Exclusively Through
LLOYD'S OF LONDON
Insure All Breeds of Livestock
For Any Period of Time Desired
LIBERAL COMMISSION OFFERED
RELIABLE AGENTS
D. ELMO JORDAN
175 W. Jackson Blvd., Room A-1803
CHICAGO 4, ILLINOIS
Telephones:
WEbster 9-4421 SUnnyside 4-5319

DUROCS

The Practical Farmer's Choice! Why?

Because, DUROCS GROW FASTER ON LESS FEED. For larger litters of faster growing pigs choose DUROCS — the leading breed of swine in the U. S. A.

The DUROC ASSOCIATION is ready to help you start making more money with DUROCS. For FULL INFORMATION, WRITE TODAY!

UNITED DUROC RECORD ASS'N.
Room 3, Duroc Bldg., Peoria 3, Illinois

DAISY *Cattle Markers*

PROTECTED BY 10 U. S. PATENTS
Delivery one to three days, postpaid. Furnished assembled with adjustable chain. Large numbers on marker black inlaid. Neck Chains locked by key ring.

NO. 21—FOR NECK, Adjustable chain. Numbered both sides. $13.25 per doz.

NO. 22—For calves and young stock. $10.95 per doz.

NO. 17—FOR HORNS, Adjustable chain, $9.20 per doz.

NO. 24—Marker Plates without chain. Solid rings. $7.50 per doz.

NO. 38 — DOUBLE PLATE NECK CHAIN. Upper portion strap; lower portion chain. $14.50 per doz.

NO. 25 — DOUBLE PLATE ALL CHAIN MARKER. Marker Plates SOLID BRASS. Numbered both sides. Chain is brass plated. Weight, 1 pound each.

Price: $16.75 per doz.

Sample mailed for $1.00
Write for folder.

GOLDEN ARROW FARMS
Dept. AJ Box 7 Huntington, Indiana

COWS:

Bil-Mar Eric Princess R. 1569017, calved 12-3-51; sire, Bil-Mar's Prince Eric; E. W. Campbell, Jr., Spring Hill, Louisiana 1025.00

Bil-Mar Eric Pride 1556809, calved 1-6-52; sire, Bil-Mar's Prince Eric; B & W Ranch, Houma, Louisiana 400.00

Bil-Mar Baylor Princess 1556810, calved 1-10-52; sire, Bil-Mar's Black Prince; Bill & Ray Managan, Sulphur, Louisiana 425.00

Bil-Mar Eric's Erica 1556812, calved 2-22-52; sire, Bil-Mar's Prince Eric; R. L. Dickinson, Congerville, Illinois 375.00

Bil-Mar Enchantress Princess 1721203, calved 9-6-52; sire, Bil-Mar's Prince Eric; A. L. Martin, Calhoun City, Louisiana 360.00

Bil-Mar Princess Eileen R. 1569031, calved 4-27-52; sire, Bil-Mar's Black Prince; B & W Ranch, Houma, Louisiana 650.00

Bil-Mar Barbara Princess 2d 1721200, calved 9-9-52; sire, Bil-Mar's Black Prince; E. O. "Red" Willett, Monroe, Louisiana 335.00

Bil-Mar Evergreen Princess 1721201, calved 9-22-52; sire, Bil-Mar's Prince Eric; E. O. "Red" Willett, Monroe, Louisiana 350.00

Bil-Mar Pride Lass B. 1721211, calved 9-27-52; sire, Bil-Mar's Prince Eric; Ezell James, Waterproof, Louisiana 385.00

Bil-Mar Eisa R. 1723102, calved 10-3-52; sire, Bil-Mar's Prince Eric; R. B. Watts, Tallulah, Louisiana 325.00

Bil-Mar Eric Barbara R. 1723105, calved 11-12-52; sire, Bil-Mar's Prince Eric; Young's Angus Farm, Grand Cane, La. 500.00

Bil-Mar Erica Lass R. 1723107, calved 11-19-52; sire, Bil-Mar's Prince Eric; Young's Angus Farm, Grand Cane, La. 325.00

Bil-Mar Lady Jilt R. 1723117, calved 3-27-53; sire, Bil-Mar's Prince Eric; E. O. "Red" Willett, Monroe, Louisiana 700.00

Juanerra Erica 312th 1640673, calved 6-5-52; sire, Eileenmere F. 29th, Ezell James, Waterproof, Louisiana 335.00

Elba Delline 22d 1640972, calved 8-2-52; sire, Homeplace Eileenmere 15th; W. R. Hammett, Port Gibson, Louisiana 500.00

Miss Burgess B. 146th 1164159, calved 5-29-48; sire, Marshall Brendon; Young's Angus Farm, Grand Cane, Louisiana 450.00

Pride of Gover 866676, calved 4-10-45; sire, Prince Marsh; E. O. "Red" Willett, Monroe, Louisiana 560.00

South Carolina Breeders' Sale
Columbia, South Carolina, March 15th

SUMMARY:

42 Lots	$17,670.00, average	$ 420.71
4 Bulls	1,405.00, average	351.25
38 Cows	16,265.00, average	428.02
Top 10 Head	8,585.00, average	858.50

Top Bull: Truluck's Jr. Prince 1545650, (J. Milton Truluck), calved September 2, 1951; sire, Best Yet; dam, Queen 4th of Le Baron; purchased by Jack Jordon, Lykesland, South Carolina 635.00

Top Cow: Mt. Pleasant's Polly 3d 1579240, (F. W. DeFoe), calved February 7, 1952; sire, Sunbar Pride Eric; dam, Mt. Pleasant's Polly 2d; purchased by J. Herbert Morris, Timmonsville, South Carolina 1500.00

SALE REPORT

The following sales are those above $400.00

Eric's Portlucy 1738329, (Clemson Agricultural College), calved 1-20-53; sire, Mt. Pleasant's Pride Eric 7th; Billy Graham, Olanta, South Carolina 400.00

Blackcap Effie 2d of B. I. 1668537, (F. B. Davis, Jr.), calved 5-5-52; sire, Grenadier of Brays Island; Airy Hall Plantation, Green Pond, South Carolina 1075.00

Miss Burgess 8th of BI 1531718, (F. B. Davis, Jr.), calved 11-20-51; sire, Blackbird Grenadier G. R. 2d; L. K. Anthony, Hartsville, South Carolina 975.00

Mt. Pleasant's Epponian Ruth 1579235, (F. W. DeFoe), calved 1-12-52; sire, Blackbird Eppy of Le Baron; C. M. Tucker, Jr., Pageland, South Carolina 1225.00

Pandora of Hardwood 812th 1723290, (Harry Newman, Jr.), calved 6-30-51; sire, Dunwalke Bikini; Calvin Yarbrough, Florence, South Carolina 400.00

Eline of Hardwood 21st 1394375, (Harry Newman, Jr.), calved 5-4-51; sire, Prince S. & S.; F. B. Davis, Jr., Yemassee, South Carolina 1300.00

Foremosa of Riverside 1668902, (Riverside Farm), calved 12-30-51; sire, Ames Plantation Plowman; C. M. Tucker, Jr., Pageland, South Carolina 400.00

Windermere's Black Princess 1695756, (H. W. Seawright & Son), calved 5-20-52; sire, Windermere's Blackcap Prince; F. M. Lynch, Coward, South Carolina 450.00

Miss Ericana of FH 1655297, (E. D. Slater), calved 12-2-52; sire, K. B. Eileenmere 35th; L. K. Anthony, Hartsville, S. C. 625.00

Eastern Iowa Breeders' "Beefland" Sale
Maquoketa, Iowa, March 18th

SUMMARY:

92 Lots	$33,330.00, average	$ 362.28
32 Bulls	13,165.00, average	411.40
60 Cows	20,165.00, average	336.08
Top 10 Head	7,145.00, average	714.50

Top Bull: Blackcap J. M. 27th 1693739, (James Moffit), calved August 28, 1952; sire, Eric M. B. 27th; dam, Blackcap Bonne M. E. 2d; Dale Rekemeyer & Adelbert Reid, Lisbon, Iowa 1000.00

Top Cow: Black Jestress C. 3d, (James M. Irons & Sons), calved March 24, 1953; sire, Barry of Garner 2d; dam, Miss Black Jestress C.; Fred Clark, De Long, Illinois 1000.00

SALE REPORT

This report includes those lots which sold for $350 or more.

BULLS:

Jiltmere 2d 1669866, (Battles & Ehlers), calved 7-21-52; sire, Barbarian of Deep View; Schmidt & Ahrens, New Liberty, Iowa 500.00

Prizemere 720th 1669870, (Battles & Ehlers), calved 10-2-52; sire, Barbarian of Deep View; James Abbott, Weldona, Colo. 725.00

Black Prince of Donnybrook 1673882, (Arnold J. Driscoll), calved 10-15-52; sire, Black Prince of Glyn Mawr; Mr. & Mrs. Lawrence J. Kral & Son, Lone Tree, Iowa 435.00

Eric Bardolier G. 3d 1331930, (Guyer & Crane), calved 5-28-50; sire, Silver Glen Eric; Arthur L. Marx & Sons, Andover, Illinois 500.00

Erica's Eileenmere C. K. 2d 1668128, (Harry P. Schneider), calved 6-21-52; sire, Eileenmere of Lindale; Kenneth Adams, Princeton, Iowa 425.00

Georgene's Prince 1268546, (Lester O. Sievers), calved 12-8-49; sire, Georgene B. 69th; Virgil N. Mowry, Lost Nation, Iowa 450.00

Eastlawn Revolution 1580383, (Floyd Spear and Son), calved 5-5-52; sire, Eline Revolution of M. F., Henry Tietjens, Bryant, Iowa 600.00

Black Bandolier G. D., (Oscar W. Swanson), calved 10-19-52; sire, Bandolier of Erica 3d; Peter H. Schoel & Sons, Clinton, Iowa 350.00

Brevier Quality W. L. 2d, (W. J. Walshire), calved 7-17-52; sire, Eric M. B. 28th;

TRAK-TOR SPRAYER by FARNAM

Plenty of pressure and volume for spraying livestock, farm buildings, orchards or fence rows — up to 350 lbs. pressure (4½ gal. per minute) at normal PTO speed.

COMPLETE KITS "Ready-To-Use"—Equipped with NYRO "Nylon-Roller" Pump, the tractor pump proved best for both performance and wear. Complete with all controls, gauges, hose, fittings and connections. The low-cost answer to your need for a high pressure sprayer for livestock and other uses!

WRITE For Catalog showing variety of Trak-Tor Sprayers offered, also "Wide-Jet" Sprayers. All at new low prices! Also "30-Day Trial Plan". Write—

Farnam Co., Dept. TS-2 Omaha, Nebr.

Be Safe n' Sure!

HARDING & HARDING

Livestock Insurance

MORTALITY INSURANCE

PROTECTION — At Home, In Transit, At Shows.

WRITE FOR RATES

Lower Cost Coverage Group . . .Ten or More

HARDING & HARDING

Phone — Geneva 5100

Geneva Illinois

More Profits with Market Topping HAMPSHIRES

✓Better Mothers
✓Cheaper Gains
✓MORE Meat

More hog growers are demanding Hampshires to get that extra pig per litter; more pounds of quality red meat per head; and higher dollar value of carcass. Rapid growth, economy of gain, rustling ability and fine carcasses insure added profits. Hampshires are the answer to efficient, profitable, quality pork production. WRITE for FREE! breed literature; location of bred sow sales; addresses of nearby breeders. SPECIAL: 1 yr. subscription to Hampshire Herdsman, breed magazine — Send $1.00 to

BRED SOWS By Mail Order? Save tires and time! Let our expert Fieldmen select your seed stock, at your price . . . a free service . . . satisfaction guaranteed. Write for details.

HAMPSHIRE SWINE REGISTRY

1136 MAIN ST., PEORIA, ILLINOIS

NOW is the Time to Send for Your
FREE Copy of
The American Brahman
P. O. Box 2084 HOUSTON 1, TEXAS
Keep up with the Latest on Brahman Cattle and Associated Industries.

We take pleasure in announcing the purchase of 20 of our outstanding heifers by Mr. and Mrs. Bill Kendall of George West, Texas.

We know they will be pleased with their purchase. We have more fine stock for sale. Stop by and appraise them . . . We would like an opportunity to please you.

Grismere Farms - Cora, Missouri

Where prices are low and quality grows.

DEAN GRISAMER

ESCHER NECK CHAINS

Large Numbers, 1 in. High — Hard Brass Plated Steel Chains—Last Lifetime — Easy Fitted Spring Steel Fastener—A Type for Every Animal.

Mfg. by
Schwab & Bacon
Harlan, Iowa
Write for Circular

FOR LEASE!

W & R MASTER PRINCE 1456082
Calved February 26, 1951

A son of the 1947 International Grand Champion Master Prince of Sunbeam.

WRITE TODAY!

HUBERT H. HULL
WELDON, IOWA

The SWING is to
LEAN MEAT BERKSHIRES
"The Packers Favorite"

More lean — less lard, bred that way for 75 years. The average Berkshire sow farrows a litter of 10 pigs. They're great foragers.

Write for literature and list of breeders

AMERICAN BERKSHIRE ASSOCIATION
Dept. 14, 601 W. Monroe Street
SPRINGFIELD, ILLINOIS

Peter F. Westphal, Wyoming, Iowa 700.00

Quality Bar W. L. 2d, (W. J. Walshire), calved 4-8-53; sire, Eric M. B. 28th; August Erling, Princeton, Iowa 350.00

Erica E. Queenmere 1525271, (Peter F. Westphal), calved 2-26-52; sire, Envoy's Queenmere; Raymond Huffman, Lowden, Iowa 475.00

Blackcap Bandolier 441st 1388219, (Peter F. Westphal), calved 1-14-51; sire, Bandolier 44th of Wilton; Francis Burkinshow, DeWitt, Iowa 510.00

Bandolier of Willamere 4th, (Willamere Farm), calved 9-2-52; sire, Eil-tonier Bandolier; Wilbert Pauls, Lowden, Iowa 425.00

Lindale's Bardolier Erica B. 1753318, (A. C. Lincoln), calved 7-20-52; sire, Blackcap Bardolier S. G. 5th; John Earnst, Bellevue, Iowa 365.00

Eston Elba 4th of Pinerow, (H. F. Maurer and Son), calved 4-4-52; sire, Prince Idol of Glenside 26th; Howard Medberry, Elgin, Iowa 450.00

Bandolier of Willamere 3d, (Willamere Farm), calved 6-4-52; sire, Eil-tonier Bandolier; Edmund W. Felderman, Bellevue, Iowa 400.00

COWS:

Blackbird of Rosemere 296th 1568808, (Battles & Ehlers), calved 4-8-52; sire, Eileenmere 932d; Willamere Farms, Stanwood, Iowa 680.00

Pride of Rosemere 706th 1568815, (Battles and Ehlers), calved 5-4-52; sire, Eileenmere 932d; Dr. Tom Bowstead, DeWitt, Iowa 510.00

Barbara of Rosemere 313th 1716148, (Battles & Ehlers), calved 3-14-53; sire, Barbarian of Deep View; William Henry & Son, Cambridge, Illinois 610.00

Laudmere Erica 11th 1760420, (Browns & Hansens), calved 9-9-52; sire, Eileenmere Blackcap R.; DeLoy Brothers, Monticello, Iowa 360.00

Miss Burgess N. 2d 1765295, (Browns & Hansens), calved 2-15-53; sire, Eileenmere Blackcap R.; Dilenbeck Farms, Geneseo, Illinois 460.00

Elluna of Waukon 11th 856922, (Charles A. and Merle C. Henderson), calved 8-14-45; sire, Bandolier Pride 2d; William H. Ahlers, Dubuque, Iowa 400.00

Winsome Witch 835031, (Charles A. & Merle C. Henderson), calved 3-15-45; sire, Erschel Elba; Dr. Tom Bowstead, DeWitt, Iowa 400.00

Lady Primrose M. 2d 1658476, (Leveldale Farms), calved 7-1-52; sire, Henke's Eliminator 8th; L. A. Woodhouse, Bagley, Wisconsin 620.00

Jilt Beam Georgene 2d 1534551, (Mr. and Mrs. Gale Maurer), calved 4-17-51; sire, Elbar Envious Blackcap; Charles A. & Merle C. Henderson, Muscatine, Iowa 390.00

Barbary 2d of Still Meadows, (Waldo Mommsen), calved 9-5-52; sire, Bandolier 183d of Wilton; Robinmere Farm, Mechanicsville, Iowa 500.00

Blackcap Empress 2d of Still Meadows, (Waldo Mommsen), calved 1-15-53; sire, Burgess G. of Springwood; Fred Clark, De Long, Illinois 500.00

Katinka of Still Meadows, (Waldo Mommsen), calved 1-15-53; sire, Burgess G. of Springwood; Dilenbeck Farms, Geneseo, Illinois 700.00

Edna of Still Meadows, (Waldo Mommsen), calved 2-6-53; sire, Burgess G. of Springwood; Diamond K. Farms, Fennimore, Wisconsin 350.00

Laudmere Julia Juana 1645211, (L. K. Rutenbeck), calved 12-10-52; sire, Eileenmere Blackcap R.; Delay Brothers, Monticello, Iowa 350.00

Elbina 12th of Golden Sheaf 1512720, (Mrs. Don B. Seaman), calved 10-3-50; sire, Bar Everdent; Stueland Brothers, Calamus, Iowa 390.00

Justamere Georgene of R. G. 1505361, (Lester O. Sievers), calved 4-23-51; sire, Georgene B. 69th; L. A. Woodhouse, Bagley, Wisconsin 350.00

Blackcap Empress K., (W. J. Walshire), calved 9-7-52; sire, R. Eileenmere; Dohrn Brothers, Clinton, Iowa 350.00

North Central Missouri Breeders' Aberdeen-Angus Sale
Chillicothe, Missouri, March 1st

SUMMARY:

75 Lots	**$32,260.00, average**	**$ 430.13**
20 Bulls	**9,150.00, average**	**457.50**
55 Cows	**23,110.00, average**	**420.18**
Top 10 Head	**9,870.00, average**	**987.00**

Top Bull: Entry, (Ralph L. Smith), calved July 3, 1952; sire, Eric Prince R. L. S.; dam, Erica Marie R. L. S. 2d; purchased by H. N. Thurlo, Browning, Missouri 1000.00

Top Cow: Ruth 2d of R. L. S. 1685830, (Ralph L. Smith), calved September 2, 1952; sire, Eric Prince R. L. S.; dam, Ruth of R. L. S.; purchased by Mr. & Mrs. S. C. Fullerton, Jr., Sunbeam Farms, Miami, Oklahoma 1600.00

BULLS:

This report includes lots that sold for $400.00 or more

Prince Eric A. 22d, (Lewis Anderson), calved 5-10-53; sire, Prince Eric Again; J. W. Ray, Wentzville, Missouri 585.00

R. L. S. Prince Eric 6th 938475, (R. G. Brockman), calved 2-19-46; sire, Prince Eric of Sunbeam; W. A. Bandy & Son, Canton, Kansas 570.00

Eileenmere St. Bruno 487-2d, (Bruening Farm), calved 9-16-52; sire, Eileenmere Eric 4th of T. H.; Voris O. Brown, Blythedale, Missouri 550.00

Good View Eileenmere 21st 1752198, (Duffy & Baugher), calved 1-18-53; sire, Homeplace Eileenmere 85th; T. V. White, Blythedale, Missouri 850.00

Good View Eileenmere 22d 1752200, (Duffy & Baugher), calved 4-3-53; sire, Homeplace Eileenmere 85th; Hudson Cooper, Carrollton, Missouri 570.00

Eileenmere T 12th 1759603, (C. H. Thompson), calved 4-20-53; sire, Homeplace Eileenmere 299th; H. N. Thurlo, Browning, Missouri 600.00

Eileenmere 90th of A. C. F. 1686863, (A. C. Flint), calved 8-2-52; sire, Eileenmere 649th; Kessler & Mason, Chillicothe, Mo. 400.00

Eileenmere 20th of A. C. F. 1453331, (A. C. Flint), calved 9-15-51; sire, Eileenmere 649th; Claude Strand, Norborne, Mo. 490.00

COWS:

Black Rose of Edgevale 1731294, (E. H. Anderson), calved 4-2-53; sire, Master Prince R. L. S.; Ralph L. Smith Farms, Chillicothe, Missouri 500.00

Miss Burgess Bummer A. 6th 1685885, (Lewis Anderson), calved 9-30-52; sire, Prince Eric Again; Good Earth Stock Farm, New Florence, Missouri 1500.00

Witchery A. 6th, (Lewis Anderson), calved 5-11-53; sire, Prince Eric Again; W. L. Koch & Son, Tripplett, Missouri 635.00

Erica 487th St. Bruno, (Bruening Farm), calved 7-10-52; sire, Eileenmere Eric 4th of T. H.; Orin James, Hamilton, Mo. 425.00

Maid of St. Bruno, (Bruening Farm), calved 10-20-52; sire, Eileenmere Eric 4th of T. H.; Hal Owens, Yukon, Oklahoma 440.00

Good View Erica 4th 1733706, (Duffy & Baugher), calved 9-30-52; sire, Homeplace Eileenmere 85th; Hal Owens, Yukon,

Oklahoma 400.00

Good View Blackbird 8th 1733707, (Duffy & Baugher), calved 10-20-52; sire, Homeplace Eileenmere 85th; W. R. Whitley, Trenton, Missouri 500.00

Good View Blackcap 8th 1752197, (Duffy & Baugher), calved 1-11-53; sire, Homeplace Eileenmere 85th; Clifford Crist, Cowgill, Missouri 480.00

Fairview Enjerica 1629404, (C. H. Thompson), calved 2-20-52; sire, Homeplace Eileenmere 52d; Green & McBee, Richmond, Missouri 510.00

Fairview Blackcap 7th 1663720, (C. H. Thompson), calved 9-5-52; sire, Homeplace Eileenmere 999th 40; Green & McBee, Richmond, Missouri 775.00

Fairview Winsome Witch 5th 1612846, (C. H. Thompson), calved 9-25-52; sire, Eileenmere T. 1070th; Howard Becker, Jacksonville, Illinois 470.00

Fairview Georgina 3d 1759593, (C. H. Thompson), calved 1-7-53; sire, Eileenmere T. 1070th; W. L. Koch & Son, Tripplett, Missouri 810.00

Flints Witch of Endor 3d 1686872, (A. C. Flint Farm), calved 8-5-52; sire, Eileenmere 649th; Chas. Finch & Sons, Jacksonville, Missouri 500.00

Zara's Car-Ric Princess 3d 1746067, (L. R. Hamblin), calved 11-23-52; sire, Erica's Prince G. A. S. 9th; Howard Becker, Jacksonville, Illinois 500.00

Princess Zara of Car-Ric 3d, (L. R. Hamblin), calved 3-31-53; sire, Erica's Prince G. A. S. 9th; Tom Gaston, Bosworth, Mo. 580.00

Edwina Ramoore 2d, (Ralph L. Moore), calved 3-10-53; sire, R. L. S. Prince Eric 8th; Rose & McCrea, Albany, Missouri 1200.00

Miss Burgess Jage 6th 1665531, (J. A. Noble), calved 4-11-52; sire, Envious R. 4th; C. L. Coleman Trust Co., Miami, Oklahoma 500.00

Homeplace Erica 16th 1641215, (Penney & James), calved 6-6-52; sire, Homeplace Eileenmere 115th; Hal Owens, Yukon, Oklahoma 900.00

Princess Witch of Ch. Park 1714284, (Wayne Sallee), calved 2-15-53; sire, Prince Eric Ramoore 8th; Rose & McCrea, Albany, Missouri 450.00

West Tennessee Breeders' Sale
Newbern, Tennessee, March 30th

SUMMARY:

45 Lots	811,855.00, average	$ 263.44
11 Bulls	3,045.00, average	276.81
34 Cows	8,810.00, average	259.11
Top 10 Head	4,035.00, average	403.50

Top Bull: Quinlac's Exemplar 1524924, (Quinlac Farms), calved October 23, 1951; sire, Quinlac's Bardolier; dam, Erinamere T.; Crawford Long, Penson, Tennessee 500.00

Top Cow: Miss Burgess of T. A. F. 1705-885, (Harbert Thornton, Jr.), calved 9-15-52; sire, Bandoliermere 72d; dam, Miss Burgess C. 61st; Dr. J. T. Jackson, Dickson, Tennessee 500.00

SALE REPORT

The sale report includes those reports which sold for $250 or more

BULLS:

Alphin Farm Black Elmere 1569392, (Birney Alphin), calved 3-2-52; sire, Blackcap Eileenmere F. 4th; Bryan Farms, Oceola, Arkansas 300.00

Eileenmere C. H. 6th 1716983, (Cedar Hill Farms), calved 10-30-52; sire, Eileenmere 1543d; Pitts Angus Farm, Trimble, Tenn. 300.00

Blue Ribbon Pippin 1587884, (Parnell and Paul Garrigan), calved 5-22-52; sire,

PALSGROVE PORTABLE FEEDERS

FOR ELEVATORS AND SPECIAL FARM JOBS
M 3 SERIES
8' 6" LOADING STRENGTH
LOADS TRUCKS DIRECT FROM CRIBS

Model	Discharge Height
AP-203	3 ft.
AP-838	5 ft.
AP-839	6 ft.
AP-840	8 ft.
AP-841	10 ft.

Portable Feeders for Grain Elevators

Manufacturers of:
- Disc Harrows
- Hay and Grain Elevators (3 models)
- Coal Elevators
- Concrete Mixers
- Farm Trailers
- Beet Carts and Loaders
- Row-Crop Weeders
- Row Crop Planters

Phone, wire or write for Literature

PALSGROVE MFG. CO. Canal Winchester, Ohio

East Tennessee's
Sunbeam Source . . .
The Home of
Prince Eric of Dodalfa
A son of Prince Eric of Sunbeam

Prince Eric of Dodalfa sired the Grand Champion bull at the 1954 East Tennessee Association Show and Sale as well as the Grand Champion Bull at the same show and sale in 1952.

Thanks to the purchasers of our consignment to the East Tennessee Sale, March 31st . . .

DODALFA FARMS

MR. and MRS. ROBERT P. FROW, Owners "RED" CAYWOOD, Herdsman

PHILADELPHIA, On U. S. Hiway 11—35 miles South of Knoxville TENNESSEE

OUR HERD BULL BATTERY

PRINCE ERIC 3d of SUNBEAM 992193
BLACK KNIGHT 7th of ANGUS VALLEY 1196252
EILEENMERE R. G. 101st 1481642
W. & R. PRINCE ERIC 8th 1327023

We have derived great satisfaction from the many complimentary remarks about these bulls by visitors to the farm. They do not always agree which one they like best, but they do agree that it is an outstanding herd bull battery.

We will be glad to show them to any Angus breeder who is in the vicinity of the farm.

Woods & Rust

JOE HUTCHISON, Manager Cattle Department **LeRoy, Illinois** ELBIE METCALF, Herdsman

BUILD A PORTABLE
MONARCA CALF CREEP

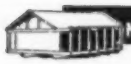

Capacity 1000 lbs.

COW - PIG - and HOG-PROOF - Any handy farm hand can build it. Material costs about $55.00. Will have calves approx. 25% heavier at weaning time on full feed. Handles any feed mixture. CAUTION: Do not try to build without plans, as your mistakes will be costly. Plans and material list $4.00.

MONARCA MANOR FARM, MATTOON, ILL.
Box 133A

Briarmere Farms

Herd Sire:

EILEENMERE 1508th
1139250
Tolan Blackcap Missie son of EILEENMERE 500th.

W. B. SIGMUND, M. D., Owner

Freeman Peek, Herdsman

COLUMBUS, INDIANA

NEWPLAINS ANGUS FARM

Where K. B. EILEENMERE 24th our productive son of the "2631st" heads a great herd of females of popular families.

Dr. and Mrs. W. N. Payne

Owners

BESSEMER, ALABAMA

Visit Our Herd . . .

ALABAMA
ABERDEEN
ANGUS

BRIARHILL
Union Springs
Alabama

Ames Plantation Pippin; Joe N. Isbell, Woodland Mills, Tennessee 250.00

Prince Erica of LAF 1710105, (C. A. Lattus), calved 6-16-52; sire, Prince Trojan E. of Byhalia; Bryan Farm, Oceola, Ark. 325.00

Moon Black Bardolier 1598839, (Charles A. Moon), calved 5-9-52; sire, Black Bard of Kintyre; Bryan Farm, Oceola, Arkansas 300.00

Alphin Farm Eneta 2d 1730344, (Birney Alphin), calved 9-19-52; sire, Alphin Farm Eileenmere; Frank Allen, Brazil, Tennessee 280.00

Eina Eileen A. 3d 1686193, (George Alphin and Sons), calved 11-12-52; sire, Eileenmere 1503d; Jno Rudolph, Newbern, Tenn. 275.00

Blackbird JBC 9th 1601202, (J. B. Cooper and Sons), calved 9-15-52; sire, Cooper's Eileenmere 8th; Phebus & Son, Reeves, Tennessee 260.00

Lovelac's Erica Miss 1304958, (John B. Lovelace), calved 6-3-49; sire, General 4th of Brays Island; Bryan Bros., Oceola, Arkansas 300.00

Bandolier's Pride of Aberdeen 1443645, (John B. Lovelace), calved 2-2-51; sire, L. O.'G Bandolier; Frank Allen, Brazil, Tennessee 250.00

Erica of LAF 1710102, (C. A. Lattus), calved 9-5-52; sire, Prince Trojan E. of Byhalia; George Curtis, Jackson, Tennessee 275.00

Quinlac's Lady Ida 2d 1652771, (Quinlac Farms), calved 3-15-52; sire, Quinlac's Prince Eros; Jno W. Bruce, Grand Junction, Tennessee 425.00

Quinlac's Blackcap Eline 1652770, (Quinlac Farms), calved 7-15-52; sire, Eileenmere 1031st; George Alphin, Trimble, Tenn. 410.00

Reed's Princess Gay B. 1593955, (M.A.&A. B. Reed), calved 2-24-52; sire, Black Bard of Kintyre; Frank Allen, Brazil, Tenn. 260.00

Shelby HM Laura 1595757, (Shelby County Penal Farm), calved 3-11-52; sire, Hardwickmere 64th; Newbern Sales Co., Newbern, Tennessee 400.00

Shelby's Burgess Ann 1507654, (Shelby County Penal Farm), calved 11-1-51; sire, Epoch of Kintyre; Phebus & Son, Reeves, Tennessee 275.00

Choice Eileen 2d of T. A. F. 1706158, (Harbert Thornton), calved 8-23-52; sire, Eileenmere 1534th; W. H. Pinner, Whiteville, Tennessee 250.00

Choice Eileen of T. A. F. 1706157, (Harbert Thornton), calved 8-20-52; sire, Eileenmere 1534th; George Curtis, Jackson, Tennessee 250.00

Thornton Sunmere Choice 1620045, (Harbert Thornton), calved 3-3-52; sire, Prince Sunmere; Ray Melverton, Brownsville, Tennessee 420.00

Turner Polly 21st 1685763, (Turner Bros.), calved 1-27-52; sire, Oak Ridge Revemere 11th; Reeds Angus Farm, Martin, Tennessee 300.00

Eulima T. 65th 1685766, (Turner Bros.), calved 3-16-52; sire, Oak Ridge Revemere 11th; Jack Fields, Tiptonville, Tennessee 275.00

Turner Pride 71st 1685767, (Turner Bros.), calved 3-31-52; sire, Erica of T. B.; William N. Price, Covington, Tennessee 255.00

Burgetta 3d 1085692, (Turner Bros.), calved 6-19-47; sire, Southsidemere Burgessmere; M. A. & A. B. Reed, Martin, Tenn. 455.00

Nebraska A-A Association Sale
Columbus, Nebraska, March 24th

SUMMARY:

58 Lots	**$26,810.00, average**	**$ 462.24**
33 Bulls	**16,415.00, average**	**497.42**
25 Cows	**10,395.00, average**	**415.80**
Top 10 Head	**10,525.00, average**	**1052.50**

Top Bull: Ebon Bardolier 2d 1680090, (Charles F. Beermann), calved July 3, 1952; sire, White Gates Black Bardolier 9th; dam, Enchantress of Ebon 10th; Lawrence P. Nelson, Brayton, Iowa 3000.00

Top Cow: Blueblood Lady RAF 2d 1637451, (Randall Angus Farm), calved May 8, 1952; sire, Elapis Bellemere 3d; dam, Blueblood Lady 101st of Ida; Throener Brothers, West Point, Nebraska 1750.00

SALE REPORT

This report includes lots which sold above the average

BULLS:

Eileenmere AB 3d 1611429, (Arndt Brothers), calved 6-4-52; sire, Homeplace Eileenmere 77th; Dobesh Bros., Seward, Nebraska 610.00

D. Eileenmere 63d 1560587, (Wm. Drahota), calved 12-30-51; sire, Eileenmere 1042d; A. Max Karo, Stuart, Nebraska 1010.00

D. Eileenmere 66th 1616629, (Wm. Drahota), calved 9-17-52; sire, Eileenmere 1042d; Eldon Hetrick, Pierce, Nebraska 1185.00

Eileenmere Revol Excel 13th 1623680, (Excel Angus Farm), calved 4-30-52; sire, Beebe Eileenmere F.; Harold Twiford, Laurel, Nebraska 600.00

Ever Prince 251st HB 1627989, (Hynek Brothers), calved 5-4-52; sire, Imperial Ever Prince 46th; Howard C. Hardy, Endicott, Nebraska 530.00

Schafer Eileenmere 1588709, (Otto Schafer and Sons), calved 1-7-52; sire, Homeplace Eileenmere 125th; Carl Holm, Clarks, Nebraska 450.00

Eileenmere Lad 1700230, (Otto Schafer & Sons), calved 7-27-52; sire, Eileenmere Dye; G. Wilbur Little, Tecumseh, Neb. 600.00

COWS:

Pride Bandomere 1611451, (Arndt Brothers), calved 8-26-52; sire, Homeplace Eileenmere 77th; Gauger Brothers, Clear Lake, South Dakota 610.00

Blackbird Ebon 1767356, (Charles F. Beermann), calved 3-15-53; sire, White Gates Black Bardolier 9th; Arvin F. Dyson & Son, Brunswick, Nebraska 560.00

Blackcap Bandolier 52d 1702615, (Cottonwoods Farm), calved 6-29-52; sire, Bandolier Bell Boy 5th; C. E. Foster, York, Nebraska 500.00

Ennoble's Bandolier 1640473, (Cottonwoods Farm), calved 6-21-52; sire, Bandolier Bell Boy 5th; Wm. Drahota, Columbus, Nebraska 500.00

D. Sal Marshall 7th 1715406, (Wm. Drahota), calved 6-9-51; sire, Eileenmere 1042d; Loyd Glover, Ansley, Nebraska 500.00

Blackcap Ravenlox Queen 52d 1774541, (Nye Farms), calved 5-5-52; sire, Eileenmere's Ravenlox; Pete Wenz & Sons, Fairbury, Nebraska 600.00

Blackbird Princess Up-Mar 1721492, (Up-Mar Stock Farm), calved 5-21-52; sire, Bessie's Eston; Pete Wenz & Sons, Fairbury, Nebraska 475.00

ABERDEEN-ANGUS . . . LIVE LONGEST

MIMOSA ROW
H. PHILIP SPEIR, M.D., Owner
GREENVILLE, ALA.

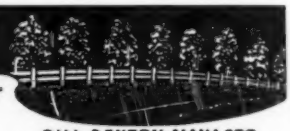

BILL DENTON, MANAGER

We are using him on a select group of Granddaughters of Eileenmere 85th.

Eva's Bandolier Lad 845653 ..... { Barbarian Grenadier G. R. 661306 ..... / Eva Bandolier 473968 ..... }
BANDOLIERMERE 195th
Blackcap Tolan 58th 523006 ..... { Eileenmere 32d 428072 ..... / Blackcap 149th 390767 ..... }

Black Bardolier 480883 .....
Barbara 15th of Hill Crest .....
Bandolier of Anoka 462299 .....
Euretta of Quality 429026 .....
Eileenmere 15th 398457 .....
Blackbird Girl 7th 363545 .....
Eileenmere 4th 251504 .....
Blackcap 76th 262203 .....

HE LOOKS LIKE A HERD IMPROVER.

NOBLEST HERITAGE OF ALL

To the Future Farmers of America and 4-H Club members across the country falls the richest, most respected heritage of them all. Theirs is the heritage of the land and theirs the rewards that come with making the land work for them . . . rewards that have roots in the knowledge that their work with land and livestock helps sustain the nation.

Haystack Angus Ranch salutes the farm youth of America, the Angus breeders of tomorrow. We wish you success and pledge our wholehearted cooperation.

HAYSTACK ANGUS RANCH
Longmont, Colorado

Look through the knot-hole

. . . to the future, to Haystack Angus Ranch, where confidence and experience lead the way to success . . . where the welcome mat is always out. Our policy is our pledge—

To continue to purchase top individuals
To continue to select cows of the most popular families
To mate them with the best bulls we can obtain
To operate on the soundest management practices
To conduct business on a basis of wholehearted integrity
To show in the best interests of the Angus breed
To promote and popularize the Angus breed
To support and share in all Angus breeders' activities
To aid and assist the farm youth of America.

Haystack Angus Ranch

HAYSTA

LO

ACK ANGUS RANCH

ONGMONT, COLORADO

C. C. Rudd
Lloyd Rudd
Austin Moody
Bob Salt

Look through
the Knot-hole!

COMPLETE DISPERSAL

GREENBRIER STOCK FARM

LEWISBURG, WEST VIRGINIA

JUNE 15

200 Lots 270 Head

Selling Will Be Our Two Chief Herd Bulls:

—Prince Sunbeam 702d

Our top son of Prince Sunbeam 29th, his get and his service.

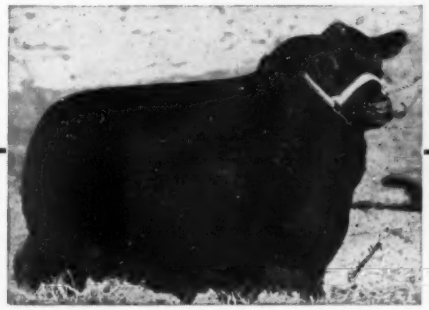

—Greenbrier Envious 5th

Our sire of show cattle, known to all who ever showed against his get, a grandson of Envious Blackcap B. 6th.

ALSO eight other herd and show bulls will sell, and the **complete** cow herd of QUALITY CATTLE from QUALITY FAMILIES.

Reason For Dissolution:

Because of the death of Colonel H. B. Moore it is necessary to disperse his entire herd in order to settle the estate. Absolutely his complete herd will sell with none held back, but since his family plan to keep their privately owned cattle and continue the operation of Greenbrier Stock Farm, THE CATTLE WILL ALL BE SOLD ABSOLUTELY GUARANTEED!

Auctioneers:
HAM JAMES — PAUL GOOD
GEORGE KURTZ

For Catalog, write to:
HOUSTON B. MOORE, Jr.

Sale Headquarters:
The Greenbrier, White Sulphur Springs, West Virginia

GREENBRIER STOCK FARM—LEWISBURG, WEST VIRGINIA

Lyon Angus Farm Sale

Olive Branch, Mississippi, Feb. 25th

SUMMARY:

69 Lots	$52,110.00, average	$ 755.21
6 Bulls	2,575.00, average	429.16
63 Cows	49,535.00, average	786.26
Top 10 Head	18,575.00, average	1857.50

Top Bull: Lyon's Evascus 46th 1502868, calved January 6, 1952; sire, Eric Prince of Wilmae; dam, Page's Elconadale, D. K.; purchased by T. M. Veazey, Coldwater, Mississippi 700.00

Top Cow: Blackcap Mistletoe of Modena 750388, calved January 12, 1944; sire, Evolution 2d of Wickwire; dam, Blackcap Tolan 100th; purchased by Fred Smith, Brunswick, Georgia 4200.00

SALE REPORT:

This Report includes lots which sold for $725 or more

Lyon Pure Pride 9th 1671968, calved 9-6-52; sire, Prince Envoy of Sunbeam; Highlands Farm, Round Hill, Virginia 800.00

Kindness of Lyon 1502867, calved 1-5-52; sire, Prince Envoy of Sunbeam; Ankony Farm, Rhinebeck, New York 1025.00

Eva E. of Lyon 1448514, calved 9-11-51; sire, Prince Envoy of Sunbeam; French Broad Farms, Bowling Green, Kentucky 875.00

Witch of M. F. 1433848, calved 8-30-51; sire, Cesor's Bardolier 9th; Lee Hill Farm, Fredericksburg, Virginia 1025.00

Lyon Zara 13th 1592885, calved 9-3-52; sire, Hockhockson Bandolier; Will Knight, Shreveport, Louisiana 2000.00

Lyon Eulima 3d 1540592, calved 4-29-52; sire, Ankonian 3214th; Circle S. Farm, Stovall, Mississippi 775.00

Lyon Blackcap Missie W. 1780254, calved 8-12-53; sire, Bandolier J. of Paw Paw; Harpeth Valley, Brentwood, Tennessee 3000.00

Lyon Pure Pride 8th 1671967, calved 9-3-52; sire, Prince Envoy of Sunbeam; Hillside Farms, Washington, Missouri 1125.00

Olive Branch Winsome Witch 1274722, calved 5-30-50; sire, Prince Sunbeam 322; Old Elkton Farm, Forest, Virginia 1175.00

Queenett of Lyon 1405094, calved 5-15-51; sire, Prince Envoy of Sunbeam; P. D. Houston, Nashville, Tennessee 800.00

Lyon's Blackcap Grenada 1510703, calved 9-24-51; sire, Prince Envoy of Sunbeam; Roy Meier Angus Farm, Jackson, Missouri 725.00

Lyon Georgina B. 1726139, calved 8-5-52; sire, Prince Envoy of Sunbeam; Rice Springs Farm, Rome, Georgia 1050.00

Bessie Good Earth 11th 1568221, calved 4-4-52; sire, Prince Eric 2d of Sunbeam; Thornton Angus Farm, Brownsville, Tenn. 1850.00

Georgina Good Earth 19th 1568234, calved 5-15-52; sire, Prince Eric 2d of Sunbeam; F. D. Houston, Spring Hill, Tennessee 850.00

Ballindalloch Georgina 132d 1639197, calved 12-8-52; sire, Black Prince of Clearwater, Sam Hightower, Monroe, Louisiana 750.00

Lyon Barbara Rose 6th 1671966, calved 9-2-52; sire, Prince Envoy of Sunbeam; Gulfstream Farms, Ft. Lauderdale, Florida 800.00

Pauline of Alloway Lodge 2d 813642, calved 1-10-44; sire, Bandolier of Maple Lane; Dr. J. J. Hicks, Birmingham, Alabama 1250.00

Lyon Pauline 6th 1780251, calved 4-4-53; sire, Master Prince of Byhalia; Adams Plantation, Lynchburg, Virginia 1350.00

Lyon Witch Chee 1726136, calved 3-3-53; sire, Prince Envoy of Sunbeam; Ankony Farms, Rhinebeck, New York 960.00

Blue Lady of Olive Branch 1280907, calved 5-31-50; sire, Black Burgess of Holly Grove, Dudley R. Moore, Byhalia, Miss. 1400.00

Homeplace Blackbird 34th 997491, calved 3-18-47; sire, Eileenmere 487th; R. E. B. Blanton, Richmond, Virginia 1200.00

Zarandelot B. of HLS 1308834, calved 4-16-50; sire, Rowan Evesque; Dr. J. J. Hicks, Birmingham, Alabama 1150.00

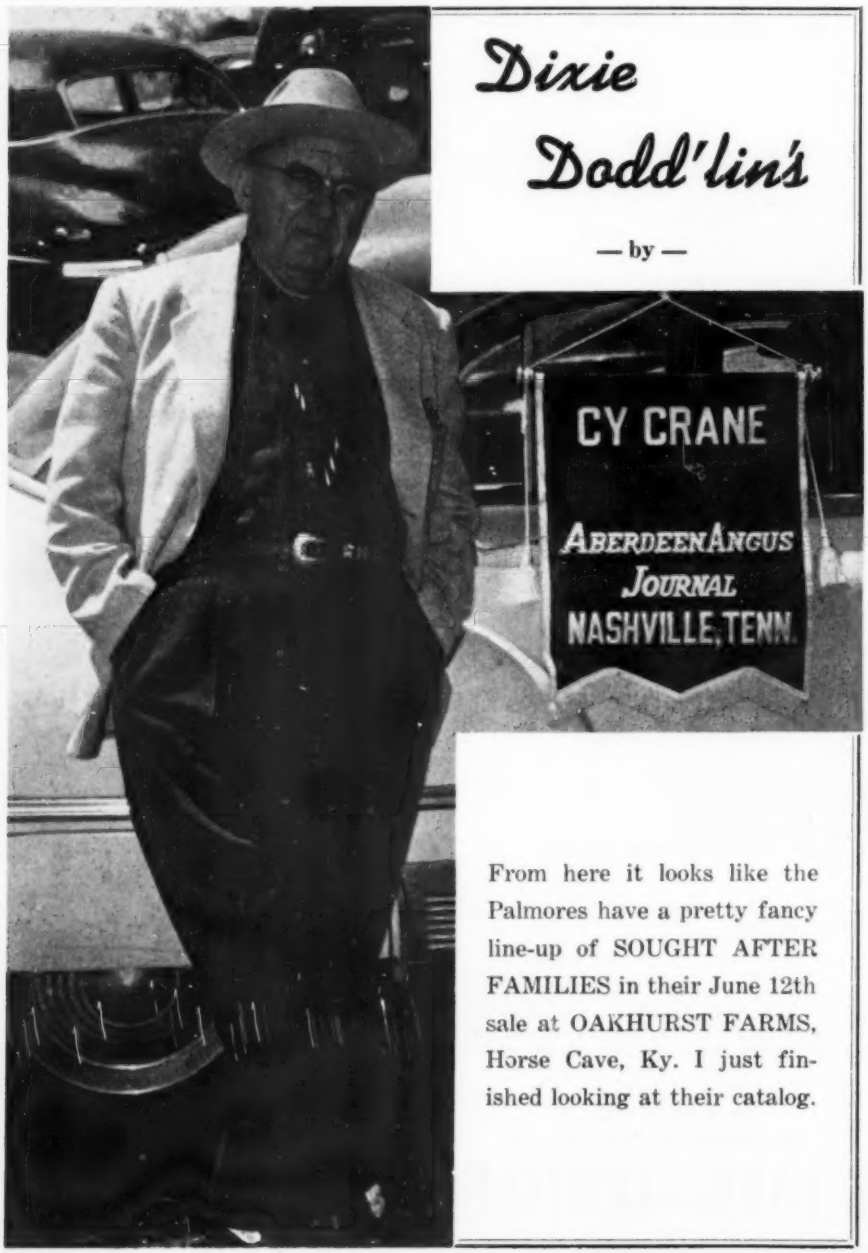

Dixie Dodd'lin's

— by —

From here it looks like the Palmores have a pretty fancy line-up of SOUGHT AFTER FAMILIES in their June 12th sale at OAKHURST FARMS, Horse Cave, Ky. I just finished looking at their catalog.

Tri-State Breeders' Show

Memphis, Tennessee, February 26th

SUMMARY:

70 Lots	$28,770.00, average	$ 411.00
13 Bulls	5,335.00, average	410.38
57 Cows	23,435.00, average	411.14
Top 10 Head	8,385.00, average	838.50

Top Bull: Berrybrooks Black Envious 7th 1623916, (Berry Brooks), calved July 2, 1952; sire, A. P. Envious Pride; dam, Vanity of Modena; H. B. Richardson, Lepanto, Arkansas 1000.00

Top Cow: TAF Queen Mother 1705884, (Thornton Farm); sire, Bandoliermere 72; dam, H. T. Black Maiden; Dr. J. T. Jackson, Dickson, Tennessee 1100.00

SALE REPORT:

This report includes those lots which sold for $400 or more.

Moon Prince Bardolier 1598840, (Charles M. Moon), calved 6-2-52; sire, Black Bard of Kintyre; A. H. Dogan, Sumpter, Miss. 500.00

JBC Eileenmere 5th 1601199, (J. B. Cooper & Sons), calved 7-15-52; sire, Cooper's Eileenmere 8th; B. A. McCowan, Batesville, Mississippi 420.00

Blackcap Eileenmere A. 45th 1686191, (George Alphin & Sons), calved 7-23-52; sire, Eileenmere 1503; Cub Lake Plantation, Hernando, Mississippi 400.00

Bardolier Juan M. 1657919, (D. R. Moore, Jr.), calved 9-2-52; sire, Bardolier 4th of Black Anchor; R. M. Goodwin, Green-

ville, Mississippi 700.00

Berrybrooks Lady Blackcap 1483840, (Berry Brooks), calved 8-19-51; sire, Burgess Bardolier G. R. 6th; J. A. Earnhart, Hernando, Mississippi 660.00

Shelby's Miss Dolly 1507642, (Shelby County Penal Farm), calved 9-11-51; sire, S. C. Blackcap Millionaire; Soroco Farm, Memphis, Tennessee 500.00

Quinlac's Beatrice 1524918, (Quinlac Farms), calved 9-25-51; sire, Quinlac's Bardolier; A. H. Dogan, Sumpter, Miss..... 410.00

Eileen Elba A. 1582770, (George Alphin), calved 12-9-51; sire, Eileenmere 1503d; B. S. Wilks, Whiteville, Tennessee..... 430.00

Alfaland Blueribbon 6th 1575938, (L. A. Sloan), calved 1-14-52; sire, Petunian 20th of F. B.; C. A. Lattus, Hickman, Kentucky 800.00

Eulima C. 3d 1696787, (Turner Brothers), calved 1-15-52; sire, Oak Ridge Revemere 11th; H. B. Richardson, Lepanto, Ark..... 400.00

Turner Pride 10th 1685764, (Turner Brothers), calved 2-18-52; sire, Oak Ridge Revemere 11th; H. B. Richardson, Lepanto, Arkansas 410.00

Envy Juana 2d C. L. P. 1578406, (Cub Lake Plantation), calved 3-19-52; sire, Prince Envious of Bates; L. N. Richards, Franklin, Kentucky 500.00

Alphin Farm Eliose 2d 1569393, (Birney Alphin), calved 4-8-52; sire, Blackcap Eileenmere F. 4th; Soroco Farm, Memphis, Tennessee 500.00

Georgina M. 1639069, (A. E. Prestridge), calved 6-12-52; sire, Hardwickmere 9th; H. B. Richardson, Lepanto, Arkansas..... 700.00

Miss Eileen Erica A. 1582782, (George Alphin), calved 7-1-52; sire, Eileenmere 1503d; J. F. Humber, Jr., Clarksdale, Mississippi 400.00

Victoria Edella 102d 1639190, (John W. Bruce), calved 8-6-52; sire, L. O. G. Bardolier 7th; H. B. Richardson, Lepanto, Arkansas 420.00

Thornton Blackbird 2d 1620056, (Harbert Thornton), calved 9-10-52; sire, Eileenmere 1534th; Dr. J. T. Jackson, Dickson, Tennessee 750.00

FAF Blackberry, (Felton Angus Farm), calved 10-11-52; sire, Burgess Bardolier 7th; H. B. Richardson, Lepanto, Arkansas..... 600.00

Ida Byhalia 1690996, (W. F. Moore), calved 11-22-52; sire, Bandolier 150th of Wilton; Circle S. Angus Ranch, Stovall, Mississippi 500.00

TTF Pridemere T 2d 1574529, (Tom T. Floyd), calved 12-27-52; sire, Black Knight 29th of A. V.; H. B. Richardson, Lepanto, Arkansas 1000.00

Pauline M. 12th 1768037, (A. E. Prestridge), calved 2-27-53; sire, Bandoliermere 63d; H. B. Richardson, Lepanto, Arkansas 1075.00

Green Valley Farms' Dispersion
Sedalia, Missouri, February 6th

SUMMARY:

171 Lots	$187,557.00, average	$1096.82
7 Bulls	11,300.00, average	1614.28
164 Cows	176,257.00, average	1074.73
Top 5 Head	40,350.00, average	8070.00
Top 10 Head	63,300.00, average	6330.00
Top 15 Head	79,500.00, average	5300.00
Top 20 Head	92,100.00, average	4605.00

Top Bull—Wizard Prince R & Mc 10th 143-0163, calved May 10, 1951; sire, Prince Georgina R. & Mc. 1106096; dam, Winsome 6th of Cashmere 904222; purchased by E. B. Thompson, Defiance, Missouri..... 4250.00

Second Top Bull—Prince Eric of R. L. S. 1057370, calved October 12, 1947; sire, Prince Eric of Sunbeam 744659; dam, Erica Marie 4th of Sunbeam 569525; purchased by Marvin G. Moore, Tuka, Kansas and Chester J. Johnson, Tribune, Kansas 4000.00

Top Cow—Essay of G. V. 2d 1128033, calved November 8, 1948; sire, Prince Sunbeam 213th 932051; dam, Essay of Bleaton (138799) 970212; purchased by Sunmere Farms, Sedalia, Missouri..... 11100.00

Second Top Cow—Cherry Blossom of Clackmae 1189756, calved 3-22-48; sire, Kirkton Paratrooper 973554; dam, Cherry Blaze of Peebles 1189755; purchased by French Broad Farms, Bowling Green, Ky... 9800.00

COWS:

Essay of Bleaton (138799) 970212, calved 1-29-45; sire, Eddleston of Bleaton (11-449) 970182; Grafe-Callahan Construction Co., Los Angeles, California..... 5800.00

Essay of G. V. 3d 1269332, calved 1-3-50; sire, Prince Sunbeam 213th 932051; Springwood Farms, Springfield, Ohio..... 5000.00

Essay of G. V. 4th 1394029, calved 1-14-52; sire, Prince Sunbeam 213th 932051; John W. Waller, Sullivan, Missouri..... 2900.00

Essay of G. V. 9th, calved 6-29-53; sire, Prince 27th of Essar 1095076; French Broad Farms, Bowling Green, Kentucky.... 2300.00

Essay of G. V. 8th 1710550, calved 9-5-52; sire, Prince 27th of Essar 1095076; Grafe-Callahan Construction Co., Los Angeles, Californin 3400.00

Essay of G. V. 7th 1710549, calved 9-5-52; sire, Prince 27th of Essar 1095076; Louis P. Merrill, Midlothian, Texas..... 4000.00

Essay of G. V. 10th, calved 7-23-53; sire, Prince 27th of Essar 1095076; Indian Creek Farm, Canfield, Ohio..... 2400.00

Cherry Blossom of G. B. 2d 1710548, calved 9-22-52; sire, Prince 27th of Essar 1095076; Ess Kay Farms, East Aurora,

WE NOW HAVE

Several Choice Calves

By

EILEENMERE 1500 W. G. 18th

Our son of Eileenmere 1500th, by Eileenmere 500th. His dam is Elaine 77th, grandmother of the illustrious Elaine 6th of Sunbeam, 1952 International Reserve Grand Champion Female that later sold for $21,500. The "18th" is a half brother to Eileenmere 1500th W. G. 6th, Reserve Junior Champion in 1950 at the International and Grand Champion at the 1951 Ohio State Fair. He is also a half brother to Eileenmere 1500th W. G. 14th, Grand Champion bull, 1952 Ohio and Indiana State Fairs.

When you are in Ohio—Stop in and see us.

BELLE MEADE FARM

SPRING VALLEY
OHIO

The Ranchmaster Bracket Sign

MANY USES FOR THIS
SIGN
GATES
BARNS
CROSS ROADS
SHOWS
SALES

IDENTIFIES BREED FARM AND OWNER
Sign with bracket ..... $22.00 ea.
Sign only ..... $19.00 ea.

DOUBLE FACE—MADE ON TEMPERED MASONITE ABSOLUTELY WEATHERPROOF

Ranchmaster Truck Sign

Complete TRUCK IDENTIFICATION

ATTRACTIVE DESIGN AND COLOR—MADE ON TEMPERED MASONITE DURABLE AND WEATHERPROOF.

FARM OR RANCH NAME YOUR NAME TOWN-STATE
2 SIGNS ..... $19.50 pr.
1 SIGN ..... 11.00 ea.
Single face only
Ready to install with 6 sheet metal screws—on truck doors, bodies, etc.

STOCK SIGNS

We have a stock sign for every need — A postcard will bring FREE complete information.

4½" x 10" BAKED ENAMEL ON METAL DIE CUT ROUNDED CORNERS HOLES IN EACH CORNER—ATTRACTIVE COLORS.

ORDER BY SIGN NUMBER

NO SMOKING 15	KEEP GATE CLOSED 18	PRIVATE ROAD 23
NO FISHING WITHOUT PERMISSION 31	NO TRESPASSING 26	POSTED KEEP OUT 29
LADIES 16	NO DUMPING 30	PLEASE CLOSE GATE 21
NO HUNTING WITHOUT PERMISSION 32	KEEP OUT 14	MEN 17

OTHER WORDINGS 4½" x 10" SIGNS

11. Apply at Office
12. Entrance
13. Exit
14. Keep Out
15. No Smoking
16. Ladies
17. Men
18. Keep Gate Closed
19. No Hunting
20. Please Flush Toilet
21. Please Close Gate
22. Private
23. Private Road
24. Toilet
25. Fire Hose
26. No Trespassing
27. Office
28. No Fishing
29. Posted Keep Out
30. No Dumping

PRICES
1 Sign... $0.50 ea.
6 Signs... .80 ea.
6 Signs... .74 ea.
12 Signs... .67 ea.

WRITE FOR FREE ROADSIDE SIGN FOLDER

• • • • • ORDER TODAY • • • •

The ABERDEEN-ANGUS JOURNAL
Webster City, Iowa
P. O. Box 238

New York 7000.00

Gammer Eubosia (142848) 1187495, calved 4-4-47; sire, Jura Eric (110726) 734226; Louis P. Merrill, Midlothian, Texas 3100.00

Gammer of T. T. 2d 1484190, calved 9-22-51; sire, Everbest Prince 3d of S. A. F. 1267517; Green Bluff Farm, New Haven, Missouri 5700.00

Blackcap Bessie J. 803740, calved 5-5-44; sire, Early M. J. 625587; L. E. Davis, El Dorado, Illinois 2000.00

Blackcap Bessie of Bellands 925757, calved 4-22-46; sire, Envious Baron Quality B. 766715; Turkey Valley Angus Farm, Seminole, Oklahoma 3400.00

Blackcap Bessie 3d of Bellands 1170578, calved 7-21-49; sire, King Bardolier G. R. 2d 794615; Parkers Angus Farm, McComb, Mississippi 2400.00

Blackcap Bessie 2d of I. A., calved 3-26-50; sire, Bandolier 117th of Wilton 991669; Turkey Valley Angus Farm, Seminole, Oklahoma 2000.00

Edwina 8th of Essar 1244317, calved 9-25-49; sire, Edellor of Page 49th 673868; Arthur J. Johnson, Ryan, Oklahoma 2000.00

Georgina of Silvertop 4th 1134895, calved 2-25-49; sire, Eileenmere 649th 794027; L. L. Newland, Nocona, Texas 1200.00

Good Hope Jilt 840560, calved 6-3-44; sire, General Genevro of Creswell 563356; Wagon Wheel Farms, St. Charles, Mo. 2000.00

Triple S. Jilt 2d 941451, calved 6-13-46; sire, Erica's Bandolier Lad 692269; Chandler's Angus Farms, Nocona, Texas 2000.00

Jilt 2d of Bellands 1001956, calved 7-27-47; sire, Model Bardolier G. R. 2d 847-474; R. H. Bell, Florissant, Missouri 3300.00

Little Lady of Bates Jilt 1008097, calved 12-10-47; sire, R. L. S. General Envious 938488; Fred Clark, De Long, Illinois 1150.00

Witch of E. W. N. 1078156, calved 1-10-48; sire, Quoman of Sunbeam 584140; Arthur J. Johnson, Ryan, Oklahoma 2000.00

Bummer Maid of Bellands 1049578, calved 9-21-47; sire, Elbamar 2d 678585; The Daniel Boone Farm, Matson, Missouri 1600.00

S. S. S. Maid of Bummers 2d 1019439, calved 9-1-47; sire, Revelation of J. W. B. 28th 873276; S. H. Draper, Corydon, Iowa 1100.00

Miss Bummer of S. S. S. 1112758, calved 5-2-48; sire, Revelation of J. W. B. 28th 873276; Guy Shipe, Ada, Oklahoma 1150.00

Ellerslie Blackcap Empress 1030882, calved 9-16-47; sire, Hideaway Envious Eric 663493; Hillside Farms, Washington, Mo. 2000.00

Raona's Pride 10th 859474, calved 7-3-45; sire, Raona's Glencarnock Eric 2d 667637; Joe L. Stevens, Bonham, Texas 1317.50

Miss Barbara of R. L. S. 938490, calved 3-30-46; sire, Prince Eric of Sunbeam 744-659; Hillside Farms, Washington, Mo. 2500.00

Barbara of Rileymere 875631, calved 5-2-45; sire, Prince Eric of Sunbeam 744659; Hillside Farms, Washington, Missouri 1050.00

Brook Maria B. 1229553, calved 2-15-50; sire, Brook Erica's Boy 2d 905508; Russell Decker, Liberty, Missouri 1075.00

Blackcap 3d of Somea 1308416, calved 12-10-49; sire, Prince Sunbeam 364th 1021-018; Charles Bates, Jr., Fredonia, Kan. 2000.00

Lady Kuban 4th 1331943, calved 8-12-50; sire, Grenadier's Bardolier B. F. 939837; Penney & James, Hamilton, Missouri 1300.00

Erica Lady D. 56th 1436819, calved 1-21-51; sire, Blakeford Bardolier 851984; M. O. Sheppard, Dixon, Tennessee 1625.00

Pridemere T. 113th 995614, calved 2-21-46; sire, Eileenmere 500th 699155; Ferndale Ranch, Los Angeles, California 2000.00

Blackcap Bessie of G. V. 10th 1710542, calved 12-4-52; sire, Prince 27th of Essar 1095076; L. L. Newland, Nocona, Texas 1400.00

Blackcap Bessie of G. V. 11th 1710546, calved 12-6-52; sire, Prince 27th of Essar 1095076; Magic Valley Ranch, Dallas, Texas 2400.00

Blackcap Bessie of G. V. 12th 1757569, calved 2-16-53; sire, Prince 27th of Essar 1095076; Hayden Moore, Alma, Ark. 2000.00

Blackcap Bessie of G. V. 13th 1757573, calved 3-24-53; sire, Prince 27th of Essar 1095076; Ferndale Ranch, Los Angeles, California 1900.00

Blackcap Bessie of G. V. 15th, calved 9-14-53; sire, Prince 27th of Essar 1095076; Magic Valley Ranch, Dallas, Texas 1650.00

Bummers Maid of G. V. 32d 1757580, calved 1-14-53; sire, Bardolier of G. V. 127-2556; Woods & Rust, LeRoy, Illinois 1500.00

Blackcap Empress of G. V. 3d 1710554, calved 10-17-52; sire, Prince Eric of Sunbeam 744659; L. L. Newland, Nocona, Texas 2000.00

Peoria Angus Association Sale

Peoria, Illinois, February 24th

SUMMARY:

63 Lots	**$13,085.00, average**	**$ 207.69**
8 Bulls	**2,265.00, average**	**283.12**
55 Cows	**1,082.00, average**	**196.72**
Top 10 Head	**3,185.00, average**	**318.50**

Top Bull—Bandolier Ensign F. I. 1703531, (Fink Bros.), calved July 1, 1952; sire, Burgess Bardolier K. H.; dam, Bandycap Ensign Miss; Thede and Gullerpfennig, Oneida, Illinois 500.00

Top Cow—Glenmere's Queen 7th 1735454, (Willard Frye), calved July 4, 1952; sire, Bandoliermere 86th; dam, Banmere Lady 6th; Bruce Bricker, McComb, Illinois 365.00

SALE REPORT

This report includes those lots which sold for $200 or more.

BULLS:

Cow Lad 1646819, (Ralph M. Cox), calved 5-10-52; sire, Cox's Henry J.; John Dixon, Princeville, Illinois 300.00

Bandolier Lad 3d F. I. 1659656, (Fink Bros.), calved 4-28-52; sire, Bandolier 3d of Kemmere; Elmer, Princeville, Illinois 265.00

Bummer Bardolier K. H. 1646756, (Kenneth Hamilton), calved 6-28-52; sire, Burgess Bardolier K. H.; Clarence Ekena, Elmwood, Illinois 290.00

Envious Prince L. F. 3d 1767443, (Le Ra La Cost), calved 2-24-52; sire, Envious Trojan M. 2d; Gottlieb Tanner, Morton, Illinois 225.00

Eric Bandolier T. H. 1660723, (J. H. Pille), calved 9-24-51; sire, Bandolier 132d of Wilton; Richard Westerdale, Altona, Ill. 260.00

Bardolier Erica R. 10th 1735170, (Bert R. Brimfield), calved 4-13-53; sire, Black Grenelba; Berk McKee, Varna, Illinois 275.00

COWS:

Blackcap Effie E. F. 962217, (H. L. Barrett), calved 11-14-46; sire, Bertram C.; William Weir, Gladstone, Illinois 215.00

Blackcap McHenry of S. 64th 1406175, (Harry Duffield), calved 7-24-50; sire, Edward Casey, Lincoln, Illinois 230.00

Bernlee Blackcap Queen 1736733, (Bernard Eberle), calved 5-29-53; sire, Cartelier Bandolier; Harold Foster & Son, Washington, Illinois 200.00

Bandolier Elba Tweeny 4th F. I. 1659663, (Fink Bros.), calved 7-6-52; sire, Bandolier 3d of Kemmere; Chester Bruninga, Elmwood, Illinois 250.00

Bandolier Blackbird 8th F. I. 1659660, (Fink Bros.), calved 6-15-52; sire, Bandolier 3d of Kemmere; Chester Bruninga, Elmwood, Illinois 275.00

Forest Grove Eileen Erica 1672850, (Forest Grove Farm), calved 9-13-52; sire, Forest Grove Eileenmere 258th; B. F. Marshall & Son, Ipava, Illinois 250.00

Forest Grove Blackbird L. 362d 1681767, (Forest Grove Farm), calved 10-25-52; sire, Forest Grove Eileenmere 258th; Anthon Anderson, Kewanee, Illinois 300.00

Forest Grove Blackbird L. 52d 1660400, (Forest Grove Farm), calved 3-21-52; sire, Eileenmere F. 40th; Martin M. Love, Lewistown, Illinois 300.00

Lassie 6th of Glenwood 1735452, (Willard Fry), calved 8-3-52; sire, Bandoliermere 86th; Rieker Bros., Princeville, Illinois 270.00

Glenmere's Queen 7th 1735454, (Willard Frye), calved 7-4-52; sire, Bandoliermere 86th; Bruce Bricker, McComb, Illinois 365.00

Miss Burgess of KHF 1646754, (Kenneth Hamilton), calved 5-20-52; sire, Burgess Bardolier K. H.; Knopp, Bradford, Ill. 210.00

Effie Burgess of H. H. 1344678, (Kenneth Hamilton), calved 4-2-50; sire, Effimere; Kenneth Harris, Illinois 220.00

Elba of KHF, (Kenneth Hamilton), calved 6-24-53; sire, Black Grenelba; Henry Wichman, Malcom, Iowa 200.00

Enchantress J. & H. 122d 1660745, (John Hastings), calved 8-24-52; sire, May's Bandolier 5th; Bert McKee, Verna, Illinois 290.00

Queen J. 36th 1297747, (Virginia Lee Jackson), calved 3-2-50; sire, Barry's Evident; Tom W. Scott, Bradford, Illinois 250.00

Blackbird J. 2d 1596773, (John R. Jackson), calved 4-13-52; sire, Sharp's Prince Blackcap; Tom W. Scott, Bradford, Ill. 250.00

Blackcap Empress PB 1561507, (John R. Jackson), calved 3-29-51; sire, Eileenmere of W. 85th; L. D. Yoder and Son, Bradford, Illinois 290.00

Blackcap Laura 2d 1493345, (Claude Lorance), calved 8-14-51; sire, Bandolier's Eritis 2d; Elwin Gilles, Mokena, Illinois 245.00

Erica Marie 2d 1771082, (Maher Bros.), calved 2-21-53; sire, Bar Lad A. 2d; Estell Embree, Hartsburg, Illinois 205.00

Erica Lady Bandolier 3d 1325135, (Maher Bros.), calved 7-25-50; sire, Bandolier Hilltop; E. G. Threw, Farmington, Ill. 225.00

Cox's Princess Elma 7th 1172143, (Maher Bros.), calved 7-15-48; sire, Barbara's McLeanmere; E. G. Threw, Farmington, Illinois 210.00

Erica Ellen R., (Leo Rosenhaum), calved 2-28-53; sire, Mercermere 2d; Adam McWilliam Toulon, Illinois 205.00

Eileen Marshall's Lady 26th 1646646, (Vernon Smith), calved 3-10-52; sire, Bradolier 55th; Ralph Kopp, Bradford, Illinois 210.00

Eric Bandolier T. H. 1660723, (J. H. Pille), calved 9-24-51; sire, Bandolier 132d of Wilton; Richard Westerdale, Altona, Ill. 260.00

Bardolier Erica R. 10th 1735170, (Bert Robertson), calved 4-13-53; sire, Black Grenelda; Bert McKee, Varna, Illinois 275.00

Sunmere Farms' Annual Production Sale

Sedalia, Missouri, February 6th

SUMMARY:

40 Lots	**$31,520.00, average**	**$ 788.00**
5 Bulls	**2,970.00, average**	**594.00**
35 Cows	**28,550.00, average**	**815.71**
Top 5 Head	**16,500.00, average**	**3300.00**
Top 10 Head	**21,195.00, average**	**2119.50**
Top 15 Head	**23,795.00, average**	**1586.33**
Top 20 Head	**25,605.00, average**	**1280.25**

Top Bull—Sunmere of E. W. T. 1455805, calved May 21, 1951; sire, Prince Georgina R & Mc 1106093; dam, Queen Lorraine L. 4th 552497; purchased by River Bridge Ranch, Wichita, Kansas **1320.00**

Second Top Bull—Sunmere Eileenmere 100th EWT 1750377, calved March 28, 1953; sire, Eileenmere D. T. 4000th 1349739; dam, Greenwood Lady 2d 1196350; pur-

HANDSOME PARTY GLASSWARE

For Those Cool Refreshments This Summer

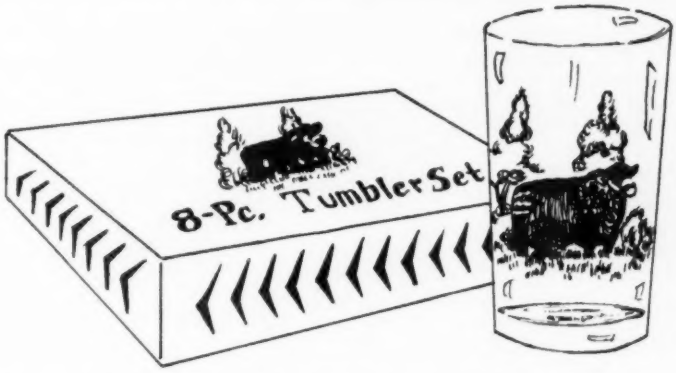

You and your friends will love these attractive sets with the Aberdeen-Angus design in two colors—showing an Aberdeen-Angus bull in black against background of greenery—Colorful and Practical. Sham bottom crystal clear glasses, fired for Permanent Beauty. Ceramic colors fused into glass forever. Each glass holds 10½ ounces.

Packed set of 8 in shipping carton. (Immediate shipment)

$4.98 per set **Add 30¢ for safe delivery**

ORDER TODAY

Aberdeen-Angus Supplies and Novelties

Webster City, P. O. Box 238 Iowa

BANQUETS - PARTIES - PICNICS - FIELD DAYS

Aberdeen-Angus Napkin and Doily Sets

(Doily Illustrated)

Specially Designed For Aberdeen-Angus Events

Dress up your party tables with these attractive Aberdeen-Angus Napkins, Doilies and Stickers. Napkins and doilies printed in three colors, bull head and wording "Aberdeen-Angus — The Supreme Beef Breed" in BLACK, opposite corners contain a blossoming Thistle in GREEN and PURPLE. Stickers in one color only, may be used for invitations, place cards, to put on candles, glassware, paper plate rims, etc. Offered in these two complete matched sets as follows:

BANQUET & FIELD DAY SIZE **$6.50**
200 Dinner Size Napkins
200 Cocktail Napkins
20 Six Inch Doilies
200 Gummed Stickers

PARTY & DINNER SIZE **$4.25**
100 Dinner Size Napkins
100 Cocktail Napkins
10 Six Inch Doilies
100 Gummed Stickers

Prices on request for larger numbers or individual items wanted.

ORDER A SUPPLY TODAY

Aberdeen-Angus Supplies and Novelties

Webster City, P. O. Box 238 Iowa

REPEAT CUSTOMERS AND WINNINGS FOR CUSTOMERS

70 repeat customers have made 186 separate purchases totaling 403 head of bulls and heifers from Monocacy. Among them are 34 repeat bull buyers purchasing 109 bulls.

Monocacy bulls and females have produced 11 Grand Champions, 28 first prize and 7 top selling animals in Maryland Sales and Shows (one was a first prize bull at "International Sale").

Young stock for sale at all times.

VISITORS WELCOME

MONOCACY *Repeat Customer* **FARMS**

DAN WIGHT

FREDERICK, MARYLAND

chased by Ferndale Ranch, Los Angeles, California 900.00

Top Cow—Entry; purchased by L. E. Davis, El Dorado, Illinois 6600.00

Second Top Cow—Gammer Ebel MB 5th 1642854, calved 10-17-51; sire, Bar Quality M. B. 889469; dam, Gammer Ebel M. B. 1053842; purchased by J. H. Mann, Cleburne, Texas 4400.00

COWS:

Prince Eric's Blackbird of F. B. 1689732, calved 10-28-52; sire, Prince Eric of Sunbeam 744659; Arthur J. Johnson, Ryan, Oklahoma 1950.00

Miss Burgess of EWT 1573206, calved 3-4-52; sire, Homeplace Envious 20th 1179-661; Royal Farms, High Hill, Missouri 850.00

Sunmere Coquette 22d 1672339, calved 5-16-52; sire, Prince Edgevale 56th 1223-974; Bellevue Farms, Williamsburg, Iowa 850.00

Miss Coquette of EWT 1573202, calved 1-3-52; sire, Prince Sunbeam 383d 1060957; "77" Ranch, Wichita Falls, Texas 775.00

Miss Blackcap of EWT 1469036, calved 8-4-51; sire, Barbara Juana's Eric 978659; Windy Hill Farms, West Frankfort, Ill. 2000.00

Sunmere Coquette 100th of EWT 1724282, calved 1-4-53; sire, Prince Sunbeam 212th 932051; Magic Valley Ranch, Dallas, Tex. 1550.00

Logan County A-A Sale

Lincoln, Illinois, February 27th

SUMMARY:

42 Lots	$9,469.00, average	$ 225.45
4 Bulls	765.00, average	191.25
38 Cows	8,704.00, average	229.05
Top 5 Head	1,715.00, average	343.00
Top 10 Head	3,185.00, average	318.50
Top 15 Head	4,515.00, average	301.00
Top 20 Head	5,690.00, average	284.50

Top Bull—Eileenmere P. H. 2d 1269958, (Burke & Hickey), calved May 15, 1949; sire, Eileenmere 1074th 1080806; purchased by H. T. Compton, Williamsville, Illinois 300.00

Second Top Bull—Marshallmere Quality E. 1230087, calved February 5, 1949; sire, Clarquin Elslow's Marshallmere 3d 661-234; purchased by Melvin Fink, Emden, Illinois 175.00

Top Cow—Blackcap Ladymere D. 2d 1596-724, (Ray Douglas & Son), calved May 2, 1952; sire, Queen's Eric Lad 2d 1190437; purchased by K. Lane, Auburn, Illinois 400.00

Second Top Cow—Blackcap W. 151st 1661-861, (F. E. Wilson & Sons), calved July 5, 1952; sire, Bertram Eileenmere 1348-364; purchased by Arthur Begolka, Atlanta, Illinois 360.00

COWS:

Queen Blackbird 82d 1742906, (Leo H. Steller), calved 12-27-52; sire, Eileenmere W. 238th 940248; Ben Casebier and Son, Buffalo Hart, Illinois 300.00

Ida of Martindale 10th 1707638, (Pete Elmore & Son), calved 3-10-48; sire, Black Blackcap M. 810893; Charles Parr, Mason City, Illinois 255.00

Queen Grenada G. 20th 1652141, calved 6-23-52; sire, Eileenmere W. 477th 1144-267; Arthur Begolka, Atlanta, Illinois 230.00

Pride Lady G. 32d 1652143, (Virgil Gehlbach & Son), calved 9-13-52; sire, Eileenmere W. 477th 1144267; Max Gebhardts, Kilbourne, Illinois 335.00

Blackcap Gwynn 52d, (Louis Pease), calved 3-21-52; sire, Pease's Eileenmere 2d 1130-401; Arthur Begolka, Atlanta, Illinois 235.00

Sunny View Erica Sunny T. 6th 1444527, (Calvin Short), calved 1-12-50; sire, Ei-

DAY and NIGHT • NIGHT and DAY

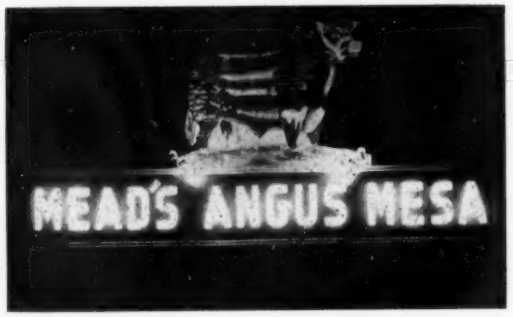

• Visitors Always Welcome •

ED V. MEAD
President

C. L. "PAT" PATTERSON
Manager

MEAD'S ANGUS MESA, INC.

REGISTERED ABERDEEN - ANGUS CATTLE

ROUTE 3 - BOX 3838 COORS BLVD. SW • ALBUQUERQUE, NEW MEXICO • PHONE 2-0334

leenmere F. 44th 1009514; R. W. Turner, Versailles, Illinois 300.00

Sunny View Olinda Pride 31st 1444531, (Calvin Short), calved 4-22-50; sire, Eileenmere F. 44th 1009514; K. Lane, Auburn, Illinois 250.00

Blackcap Effie M. 10th 1660260, (C. J. Martin), calved 12-1-52; sire, Sir Edric Bardolier 1219559; V. C. Swigart, Clinton, Illinois 290.00

Burgo Elbina M. 5th, (C. J. Martin), calved 6-28-52; sire, Sir Edric Bardolier 1219559; R. W. Turner, Versailles, Ill. 260.00

Maisemore Burgess 5th 1666258, (C. J. Martin), calved 8-1-52; sire, Sir Edric Bardolier 1219559; Leo Ubbenga, Hartsburg, Illinois 280.00

Queen of Sunny Side D. 687651, (Oliver Gulso), calved 2-15-42; sire, Eileenmere of Maplemere 547894; Neal Glosson, Mt. Pulaski, Illinois 280.00

Blackcapmere E. 4th 1660823, (Estel Embree), calved 7-4-52; sire, Enchanta's Eileenmere 44th 932014; Roy M. Teutken, Pana, Illinois 255.00

Enchanta's Beth 1660824, (Estel Embree), calved 9-8-52; sire, Enchanta's Eileenmere 44th 932014; Elmer Awe, Elkhart, Illinois 240.00

Blackcassmere W. 23d 1661858, (F. E. Wilson & Sons), calved 9-6-52; sire, Eileenmere 2635th 910168; Roy M. Teutken, Pana, Illinois 300.00

Blackcap Norma W. 6th 1661859, (F. E. Wilson & Sons), calved 8-15-52; sire, Eileenmere 2635th 910168; R. W. Turner, Versailles, Illinois 320.00

Beau's Pagie 2d 1186870, (Harold B. Teckel), calved 3-21-49; sire, Hanesmere 10th 933499; Wendell Cross and Sons, Hartsburg, Illinois 220.00

Blackcap C. U. 21st, (Fred Copper & Sons), calved 3-31-52; sire, Prince Emulous A. 860334; Earl Theis, New Holland, Ill. 280.00

DWIGHT ANGUS

"Some of the Best in the South"

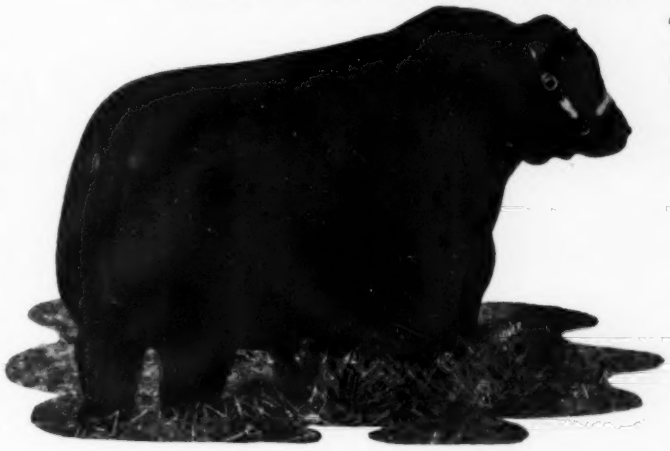

"TOBY" Eric Lad 4th of Dwight

Come by to see us—we are on U. S. 301 North and South.

EVANS COUNTY

GEORGIA

Dwight and Mildred KENNEDY
Tel.: 382-J

Bill Berger
Herdsman
Tel.: 382-R

Impressive!
From Any Angle..

THICKNESS WHERE THICKNESS COUNTS . . .

As you can see our Black Bourbon 15th has unusual depth and thickness of quarter. This quality, coupled with a long rump and thickly fleshed loin, is one which cannot be over-stressed. You can't get too much of it in your cattle. Fortunately, it is a bred-in quality which Black Bourbon 15th definitely transmits to his sons and daughter.

The many good qualities of this proven sire are no accident. Black Bourbon 15th comes from a long line of thick, meaty cattle. His own sire was a great breeding son of old General of Bordulac. His Le Baron-bred dam was a great daughter of Epponian of Rosemere 8th.

Black Bourbon 15th and his sons and daughters await your visit and your personal appraisal.

McKenzie Angus Farms • HENRY & BEATRICE NEWMAN • COLBERT (NEAR ATHENS) GEORGIA

Pat. No. 2466102

TAKE THE CHUTE TO THE CATTLE!
REDUCE WEIGHT SHRINKAGE AND HAULING EXPENSE!

The SILVER KING fulfills individual needs with one of its 5 models.

Write For Free Catalog Today!

Exhibited At All Major Stock Shows

SILVER KING PRODUCTS
HELDENBRAND & SON MFG. CO.
P. O. BOX 2367 OKLAHOMA CITY, OKLA. PHONE Re 6-5757, Me 8-5858
"KING OF THE CATTLE CHUTE WORLD"

Central Illinois Annual Spring Bull Sale

Congerville, Illinois, February 23d

SUMMARY:

81 Lots	832,125.00, average	$ 396.60
Top 5 Head	5,135.00, average	1027.00
Top 10 Head	8,310.00, average	831.00
Top 15 Head	11,070.00, average	738.00
Top 20 Head	13,475.00, average	673.75

Top Bull: Eileenmere W. R. 39th 1686378, calved July 19, 1952; sire, Eileenmere R. 21st 828362; dam, Black Era's Rosie 7th 1229978; consigned by Rundles Angus Farms, El Paso, Illinois; purchased by Walter Harris & Son and Conrad Johnson & Sons, Princeton, Illinois 1575.00

Second Top Bull: Eileenmere T. F. 151st 1465049, calved September 1, 1951; sire, Eileenmere 928th 890937; dam, Pridemere T. W. 698938; consigned by George Stoerger & Sons, Monticello, Illinois; purchased by Harlan Wolf & Sons, Kirkwood, Illinois 1200.00

Third Top Bull: Roseann Blackcap Tolan 2d 1628849, calved March 15, 1952; sire, Roseannmere 505th 1280625; dam, Blackcap Tolan of Roseann 2d 858590; consigned by Roseann Farms, Farmersville, Illinois; purchased by Franklin Farms, Lexington, Illinois 850.00

BULLS:

K. Eileenmere 324th 1686954, (William J. Kuhfuss), calved 7-27-52; sire, Eileenmere 926th 890972; Becker & Mathoney, Mason City, Illinois 410.00

Eileenmere W. 489th 1725844, (Leslie Walker), calved 11-7-51; sire, Eileenmere 926th 890972; Paul E. Allen, Charleston, Illinois 590.00

Eileenmere W. 490th 1725845, (Leslie Walker), calved 12-19-51; sire, Eileenmere 926th 890972; William Koch, Varna, Illinois 425.00

Eileenmere F. 91st 1735442, (Willard M. Frye), calved 1-3-52; sire, Eileenmere F. 60th 1171188; Condit Bros., Lacon, Ill. 540.00

Eileenmere 21st P. J. H. 1373102, (Rundles Angus Farms), calved 6-27-50; sire, Eileenmere R. 21st 828362; Emerson & Pierce, Chambersburg, Illinois 550.00

Eileenmere C. R. 83d 1548995, (Rundles Angus Farms), calved 8-26-51; sire, Eileenmere 499th 699154; Donald B. & Dwight S. Baxter, Macomb and Ray, Ill. 810.00

Princetonian 15th 1580578, (Baylor Farms), calved 9-2-52; sire, Prince Burgess C. S. 1100686; Russell Mathias, Eureka, Ill. 425.00

Eileenmere B. D. 83d 1537895, (B. A. Dye), calved 1-8-52; sire, Homeplace Eileenmere 51st 1063179; Ray B. Brown, Shelbyville, Illinois 480.00

Eileenmere B. D. 77th 1537890, (B. A. Dye), calved 10-20-51; sire, Homeplace Eileenmere 51st 1063179; Paul E. Allen, Charleston, Illinois 500.00

Bandolier Cap of F. I. 1659664, (Finck Bros.), calved 5-10-52; sire, Bandolier 3d of Kemmere 939279; Arthur Begolka, Atlanta, Illinois 560.00

Eileenmere Kem 24th, (Lyman Kemmis & Sons), calved 5-15-52; sire, Eileenmere 1028th 947783; John Hallquist, Hillsboro, Missouri 410.00

Eileenmere Kem 4th, (Lyman Kemmis & Sons), calved 6-16-48; sire, Eileenmere 1028th 947783; Gibbs & Curry, Victoria, Illinois 385.00

AAA Revolt 1640818, (Harold & Ronald Aska), calved 3-5-52; sire, Elco Revolt of Jon H. 1209542; Lutz & Gorenz, DeKalb,

Oakhurst Farms PRODUCTION —SALE—

SATURDAY, JUNE 12 at HORSE CAVE, KY.

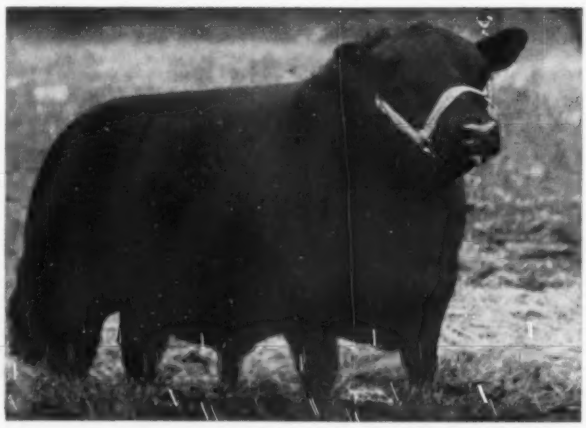

BURGESS EVADER MERCURY O. F.
His Get and Service Sells.

3 Bulls—50 Females

15 BRED HEIFERS **20 OPEN HEIFERS**

15 COWS with calves at side and re-bred

Here are a few reasons why they look forward to the Annual OAKHURST Offerings . . .

Six (6) Pridemere T Females—4 bred and 2 open
One (1) Elluna—bred heifer
Three (3) Blackcap Bessies
One (1) Witch of Endor, heavy in calf
One (1) Bred Tolan Blackberry
One (1) Blackcap Empress and other prominent families. Every animal Bardolier bred.

THERE ARE NUMEROUS OTHER FAMOUS FAMILY FEMALES TO BE FOUND IN THE CATALOG. Write to The Palmores at Oakhurst Farms, Horse Cave, Kentucky for yours.

OAKHURST breeding was responsible for some of the recent good averages at the "Black Magic Circuit" sales in Tennessee.

R. E. PALMORE and SON

HAMILTON JAMES, Auctioneer

CY CRANE for the JOURNAL

Illinois 400.00

Bell Boy's Bandolier 1024395, (Love & Graham), calved 7-2-51; sire, Prince Blackcap of Bo-Jac 1024395; Leo J. Bergschneider, Franklin, Illinois 400.00

Eileenmere L. N. 16th, (Lawrence & Dorothy Nichols), calved 8-2-52; sire, Hanes' Eileenmere 4th of Timberline 903426; J. Donald Best, Brimfield, Illinois 450.00

Eileenmere T. F. 144th 1373107, (George Stoerger & Sons), calved 9-21-50; sire, Eileenmere 928th 890937; Loren C. Clark, Alexis, Illinois 575.00

Georgina of B. 1445718, (Forrest Lemons), calved 1-10-51; sire, Bandolier 129th of Wilton 1059378; Harold E. Hodel, Metamora, Illinois 425.00

Eventide 1234792, (H. Leon Barrett), calved 7-24-49; sire, Blackcap Vanguard 1048574; Forrest Wells, Smithshire, Ill. 410.00

Juana Bandolier CB 1548767, (Collis Bros.), calved 7-10-51; sire, Bandolier 83d of Wilton 861086; Charley Miner & Son, Champaign, Illinois 445.00

Blackcap Prince of Effie 2d 1737049, (Edward A. Creviston), calved 6-5-52; sire, Prince of Shadow Isle 20th 1317439; Clifford Crosby, Roachdale, Indiana 420.00

Enchanta's Lad D. 3d 1660405, (Dean Depler & Russel), calved 3-22-52; sire, Enchanta's Lad B. 1212181; R. Leo Malone, Oreana, Illinois, and Charles McGuire, Warrensburg, Illinois 460.00

Eileenmere Progress 1717297, (Elmer Frazee), calved 7-20-52; sire, Barbara's Eileenmere 502d 1316244; Dwight Clark, Maquon, Illinois 400.00

Black Knight of J. P. 1716470, (Voorhees Farm), calved 5-18-52; sire, Blackmere 285th 1076332; Paul J. Detig & Son, Rochelle, Illinois 635.00

Eileenmere H. 32d 1661149, (J. A. Henderson & Sons), calved 11-13-51; sire,

FRANK BATES, Herdsman — STANLEY DEMINGS, Asst. Herdsman

PRINCE of TRIPLE E 7th

We want to tell you more of this young bull that we produced here on the ranch. He is a son of our chief herd sire, Prince Sunbeam 408th, and out of Barbarosa 22d of Sunbeam. He has been typy and very smooth from the start of his life and today he is just as good, if not better.

We have bred to him a few of our better cows which have produced exceptionally good calves. Since he has proven to us that he has good siring ability, we have added him to our herd bull battery. Come by and see him.

VISITORS ALWAYS WELCOME

MR. and MRS. EARL EVANS
Owners

TRIPLE E RANCH
WEWOKA, OKLAHOMA

Thanks . . .

to those who attended, bid and purchased at our sale March 12th . . . and to the buyers of our cattle, we want to wish you the best of luck with them. We think they are the right kind and sincerely hope and believe they will prove as profitable for you as their sires and dams have for us.

We will be looking forward to a visit from you during the seasons ahead. We will be more than happy to show you the herd.

—J. D. HUGGINS & SONS
BOWLING GREEN, KENTUCKY

French Broad Farms

"Home of the Petunias"

ABERDEEN ANGUS CATTLE

EILEENMERE 1032d W. B.
Our 2½ year old son of "1032d", the 1949 International Champion Bull
ROBERT O. SWAIM
MARSHALL, INDIANA

Stockmen Get a Wide Margin of Extra Potency

Vaccinate and Be Safe!

COMPLETE BLACKLEG PROTECTION
is provided in a single dose of

FRANKLIN CLOSTRIDIUM CHAUVEI-SEPTICUS BACTERIN

Each dose combines full protection against both Blackleg and Malignant Edema. The long time untarnished record of dependable immunity with one dose makes the FRANKLIN brand first choice of discriminating stockmen.

When you start using FRANKLIN you stop losing calves.

FRANKLIN

Corynebacterium Pasteurella Bacterin
—provides the surest known protection against the dangerous Hemorrhagic Septicemia aspect of
SHIPPING FEVER
Strong resistance is produced by a Spring dose followed in the Fall by a booster dose.

3 Reasons for Choosing Franklin!

- Superior "know-how" that produces biologics well above the generally accepted standards.
- Careful regard for the practibility and dependability of every item in the entire line.
- Convenience to users thru well stocked and well-informed local Franklin Drug Store Dealers in nearly every locality.

BRANDING LIQUID ELECTRIC BRANDING IRON

SEND TODAY for name of nearest dealer and free copy of the latest Franklin catalog.

O. M. FRANKLIN SERUM CO.

DENVER - KANSAS CITY - WICHITA - ALLIANCE - AMARILLO - FT. WORTH
MARFA - EL PASO - MONTGOMERY - SALT LAKE CITY - LOS ANGELES
PORTLAND - BILLINGS - CALGARY

Homeplace Eileenmere 15th 978215; Austin Petersen & Sons, Magnolia, Illinois 535.00

Bandolier 33d of Kemmere 1238433, (Leland M. Nelson), calved 5-29-49; sire, Bandolier 44th of Wilton 688851; Gordon Cunningham, Frankfort, Indiana 420.00

V. M. Prince Revelation 1084668, (John Reimer & Sons), calved 6-11-47; sire, Prince Sunbeam 45th 677652; Weasel Bros., Pesotum, Illinois 505.00

General of Crestmoor 1409601, (William M. Williams), calved 6-8-51; sire, Elite Eaton 670797; Joseph Magsamen, Ivesdale, Illinois 390.00

Prince Ebony of Model 1187574, (Peter S. Imhoff & Sons), calved 1-25-49; sire, Prince of Lakewood 5th 908816; Earl Parmele & Sons, Mackinaw, Illinois 365.00

Bandolier of Pine Grove 10th 1509096, (Adam McWilliam), calved 4-10-51; sire, Blackbird Bandolier of White Oak 1135-408; Austin Petersen & Sons, Magnolia, Illinois 615.00

Prince Eric of Warrendale 26th 1640883, (McGinnis & Atyeo), calved 7-18-52; sire, Prince Eric of Warrendale 864857; Raymond E. Seggerman & Son, Minonk, Illinois 675.00

Prince Eric of Warrendale 23d 1477393, (McGinnis & Atyeo), calved 9-19-51; sire, Prince Eric of Warrendale 864857; Houston & Olson, Canton, Illinois 700.00

Roseann Lad 8th 1628852, (Roseann Farms), calved 3-25-52; sire, Roseannmere 505th 1280625; John Reimer & Son, Washington, Illinois 660.00

Bardolier of Red Top 8th 1602576, (Hi-Lo Farms), calved 10-6-52; sire, Black Bardolier G. R. 4th 1096736; Lake View Farm, Springfield, Illinois 460.00

Eileenmere's Prince N. 8th 1661327, (Hi-Lo Farms), calved 5-23-52; sire, Eileenmere 925th 890976; Nick Amrhein, Jr., Mechanicsburg, Illinois 400.00

Yorkside's Elbrea R. 1227494, (Glenn Schrock), calved 6-6-49; sire, Effie's Eileenmere K. 936604; C. I. Riddle & Sons, Clinton, Illinois 390.00

Warren County A-A Sale
Indianola, Iowa, February 23d

SUMMARY:

62 Lots	$14,000.00, average	$ 225.80
20 Bulls	5,185.00, average	259.25
42 Cows	8,815.00, average	209.88
Top 5 Head	2,020.00, average	404.00
Top 10 Head	3,610.00, average	361.00
Top 15 Head	4,950.00, average	330.00
Top 20 Head	6,085.00, average	304.25

Top Bull—Eric's Boy Supreme E. L. 5th 170-8016, calved August 26, 1951; sire, Bell Boy Eric 2d 697683; dam, Eppie Endella 656017; consigned by Earl Lohr, Winterset, Iowa; purchased by Eiviens & Hannon, Macksburg, Iowa 500.00

Second Top Bull—Black Barry 1390469, calved July 25, 1950; sire, Black Belmar 3d 814429; dam, Miss Kay Barry H. 864-719; consigned by Max Sandy, Lacona, Iowa; purchased by A. A. Hanrahon, Cummings, Iowa 400.00

Top Cow—Jilt 2 of R. H. S. 1716592, calved 11-23-52; sire, Blackcap's Bardolier 2d 1247779; dam, Bar H. Jilt's Chieftess 3d 1222020; consigned by Roy R. Henry and Sons, Indianola, Iowa; purchased by Thurmond & Thurmond, Omaha, Nebraska 400.00

Second Top Cow—Blackbird Bonnie of Otter 1159310, calved August 16, 1948; sire, Black Belmar 3d 814429; dam, Blackbird Bonnie H. 5th 864718; consigned by C. D. Spear, Indianola, Iowa; purchased by Marion Jacobs & Sons, St. Charles, Iowa 335.00

BULLS:

Zaromar Blackcap 1738235, (Ira Braucht), calved 6-8-52; sire, Eric Zaromar 3d FVW 1220234; Gail Ingram & Sons, Prairie City, Iowa 290.00

Zaromar Revolution 1738239, (Ira Braucht), calved 8-31-52; sire, Eric Zaromar 3d FVW 1220234; Marion Jacobs & Son, St. Charles, Iowa 375.00

Barmar C. 5th 1784487, (J. P. Cozad & Son), calved 10-4-52; sire, Barmar M. 4th 1184365; Orval Snuggs, Chariton, Iowa 250.00

Barmar's Pride 1621922, (J. P. Cozad & Son), calved 4-12-52; sire, Barmar M. 4th 1184365; Clarence McDonald, Winterset, Iowa 345.00

Cozy's Barmar 7th 1780318, (J. P. Cozad & Son), calved 9-16-52; sire, Barmar M. 4th 1184365; Bert Shilling, Lucas, Iowa 360.00

Eletta's Eric R. of Belmont 1720422, (Vance A. Rodgers & Sons), calved 5-7-52; sire, Blackcap's Heir R. of Belmont 1365118; Harry Reynolds, New Virginia, Iowa 320.00

Eletta's Erica R. of Belmont 1720423, (Vance A. Rodgers & Sons), calved 5-3-52; sire, Blackcap's Heir R. of Belmont 1365118; John Goodue, Carlisle, Iowa 290.00

Bandolier of Will Jan 1679712, (William T. Sellers), calved 4-9-52; sire, Bandolier 5th of Rippey 1214375; Floyd Busley, Chariton, Iowa 325.00

COWS:

Ever Erica of R. H. S. 1494628, (Roy R. Henry & Sons), calved 8-26-51; sire, Blackcap's Bardolier 2d 1247779; Harold Kralik, Cromwell, Iowa 220.00

Lady Elkwood of Belmont 1565462, (Vance A. Rodgers & Sons), calved 10-15-51; sire, Eldorene's Bell Boy 1134916; Deyo Hess, Lucas, Iowa 235.00

Blackcap of Belmont 906037, (Vance A. Rodgers & Sons), calved 5-5-45; sire, Roger Bell Boy 780578; Glen Ogle, New Virginia, Iowa 250.00

Blackbird Lady of Belmont 1134912, (Vance A. Rodgers & Sons), calved 9-7-47; sire, Renomar 26th 845213; Luce Angus Farm, Weldon, Iowa 260.00

Barbara Rose 3 of Otter 1765670, (C. D. Spear), calved 9-3-52; sire, Bandolier 38th of Kemmere 1333511; Lester Beck & Son, Indianola, Iowa 240.00

Elinor 7 of Otter 1765663, (C. D. Spear), calved 6-16-52; sire, Blackcap's Bardolier 2d 1247779; Dale Keller & Sons, New Virginia, Iowa 220.00

Barbara 5th of Otter 1037890, (C. D. Spear), calved 5-23-47; sire, Black Belmar 3d 814429; Marion Jacobs & Sons, St. Charles, Iowa 310.00

Dye, Kemmis, Dilenbeck Sale
Princeton, Illinois, February 22d

SUMMARY:

63 Lots	$53,810.00, average	$ 854.12
12 Bulls	10,500.00, average	875.00
51 Cows	43,310.00, average	849.21
Top 5 Head	10,675.00, average	2135.00
Top 10 Head	17,650.00, average	1765.00
Top 15 Head	23,000.00, average	1533.33
Top 20 Head	27,885.00, average	1394.25

Top Bull—Eileenmere B. D. 87th 1697355, (Mr. and Mrs. B. A. Dye), calved June 10, 1952; sire, Homeplace Eileenmere 51st 1063179; dam, Blackcap Tolan 130th 794-025; purchased by Edwin A. Rincker & Sons, Windsor, Illinois 1800.00

Second Top Bull—Eileenmere B. D. 85th 1697348, (Mr. and Mrs. B. A. Dye), calved June 15, 1952; sire, Homeplace Eileenmere 51st 1063179; dam, Blackcap

Tolan 175th 947781; purchased by Rob't. Wells, Creve Coeur, Missouri 1525.00

Top Cow—Pride Promise D. F. 1559045, (Dilenbeck Farms), calved May 3, 1952; sire, Elba Grenadier G. R. 2d 661310; dam, Brook's Pride 936897; purchased by Mrs. Geo. A. Fox, Rogers, Arkansas 2750.00

Second Top Cow—Blackcap Bessie B. D. 175-1548, (Mr. and Mrs. B. A. Dye), calved January 3, 1953; sire, Eileenmere B. D. 32d 1216221; dam, Blackcap Bessie B. D. 1405747; purchased by Double "E", Madison, Tennessee 2500.00

BULLS:
(Making Sale Average)

Eileenmere B. D. 86th 1697351, (Mr. and Mrs. B. A. Dye), calved 6-15-52; sire, Homeplace Eileenmere 51st 1063179; Wm. E. Martin & Son, Wyanet, Illinois 1475.00

Eileenmere B. D. 84th 1697350, (Mr. and Mrs. B. A. Dye), calved 9-10-52; sire, Homeplace Eileenmere 51st 1063179; James W. Tindall & Sons, Corwith, Iowa 1200.00

Bandolier of Prairie Lea V&F 1446316, Lyman Kemmis & Sons), calved 4-15-51; sire, Queen Mother's Lad B. 2d 1140499; H. E. Morse, Putnam, Illinois 950.00

COWS:
(Making Sale Average)

Miss Burgess B. D. 23d 1537886, (Mr. and Mrs. B. A. Dye), calved 9-1-51; sire, Homeplace Eileenmere 51st 1063179; Donnell Angus Farm, Shelbyville, Ill. 1625.00

Black Jestress B. D. 1697352, (Mr. and Mrs. B. A. Dye), calved 5-1-52; sire, Eileenmere 4487th 1002785; Edwin L. Thornton, Aledo, Illinois 2000.00

Ballindalloch Georgina B. D. 4th 1751552, (Mr. and Mrs. B. A. Dye), calved 1-29-53; sire, Homeplace Eileenmere 51st 106-3179; Penney and James, Hamilton, Mo. 1350.00

Katinka B. D. 5th 1751554, (Mr. and Mrs. B. A. Dye), calved 1-25-53; sire, Bandolier A. 2d 1116558; Homer Sanders and Sons, Princeton, Illinois 1000.00

Erica B. D. 77th 1753909, (Mr. and Mrs. B. A. Dye), calved 2-9-53; sire, Eileenmere B. D. 32d 1216221; James W. Tindall & Sons, Corwith, Iowa 1000.00

Maid of Bummers B. D. 16th 1751553, (Mr. and Mrs. B. A. Dye), calved 5-15-53; sire, Homeplace Eileenmere 51st 1063179; V. C. Swigart, Clinton, Illinois 875.00

Blackcap Bessie 6th of Hy Lawn 1612916, Mr. and Mrs. B. A. Dye), calved 9-11-52; sire, Prince Quality of Sunbeam 744-657; Greenview Stock Farm, Aledo, Ill. 1425.00

Barbara Rose 4th of Raona 1550707, (Mr. and Mrs. B. A. Dye), calved 6-12-52; sire, Raona's Bardolier 65th 1154187; Mrs. Geo. A. Fox, Rogers, Arkansas 1000.00

K. F. Rosebud 2d 1555031, (Lyman Kemmis & Sons), calved 1-2-52; sire, Bandolier 4th of Kemmere 939287; Byron Taylor, Aledo, Illinois 935.00

K. F. Georgina 5th 1762573, (Lyman Kemmis & Sons), calved 8-20-52; sire, Bandolier 30th of Kemmere 1238432; Rob't. Wells, Creve Coeur, Missouri 1025.00

K. F. Katinka 1673968, (Lyman Kemmis and Sons), calved 6-30-52; sire, Envious Queen Lad Maize 918182; Mrs. Geo. A. Fox, Rogers, Arkansas 1150.00

Zara of Kemmere 1762570, (Lyman Kemmis and Sons), calved 8-16-52; sire, Bandolier 4th of Kemmere 939287; Rob't. Wells, Creve Coeur, Missouri 1100.00

K. F. Georgina 4th 1640697, (Lyman Kemmis & Sons), calved 4-7-52; sire, Eileenmere 1028th 947783; Mrs. Geo. A. Fox, Rogers, Arkansas 1050.00

K. F. Betty 2d 1640702, (Lyman Kemmis and Sons), calved 4-18-52; sire, Bandolier 44th of Wilton 688851; Eiten Bros., Zearing, Illinois 900.00

The Surprise Offering of 1954

FOR SALE AT THE FARM

Ten head of well bred young Angus heifers and cows, sired by or bred to Eileenmere 1154th, plus half interest in Eileenmere 1154th. We are making this offer only because our herd is small, and we wish to keep "1154th" breeding in our herd. We think he is one of the best sires to be found in the Mid West today.

It would be best to inquire by mail before your visit.

LAWRENCE LAIRD
ANKENY, IOWA

As L. R. Morford (the Chain Man) used to say:

"WINDOW SHOPPING FOR NECK CHAINS?"
"TAKE A CLOSE LOOK AT THE MORFORD PRODUCT"

CHAIN LINKS: No-rust. Case hardened. Lay flat. Do not rub or chafe.

PLATES: One piece, heavy brass. Large, easily read figures. Numbered as you specify.

RING: Oil tempered, chrome-vanadium spring steel. Put on or take off without using a special tool.

CHAINS: Double-plate. Heavy single-plate. Light single-plate and Calf Chains.

YOU NEED 'EM — WE HAVE 'EM — ORDER NOW

Morford Specialty Company — Iowa City, Iowa

BREEDING TROUBLES

GRAHAM SCHOOL

FOR CATTLEMEN

NEARLY EVERY DAY SOMETHING HAPPENS IN THE HERD THAT SHOULD BE DETECTED AND ATTENDED TO AT THAT PARTICULAR TIME.

The cattleman knows his cattle and they usually know him. He can work with them better than a stranger. Our students are taught how to detect and make treatments on breeding and Udder troubles with very little expense. Nearly all of these treatments require too many trips to hire the work done. Much of this work is new to the world. We maintain our own experimental farms. Our students do these things in a practical way.

WE GUARANTEE TO TEACH the progressive cattleman how to accomplish the following or his money back: How to correct Sterility (barrenness) in cows, heifers and bulls; to have nearly 100% living calf crop year after year; to maintain an abortion free herd; to deliver right, wrong or any abnormal presented calf and have both cow and calf living and cow left in a breeding condition; to diagnose (tell) if cow or heifer is safe with calf at an early age; to remove the afterbirth without pulling leaving cow in a breeding condition; to make cows and heifers come in heat when you desire; to breed to order for production of calf, milk or show; to detect any abnormal condition pertaining to the reproductive organs; to clean up and keep clean from Vaginitis and Trichomonads; to properly feed and care to maintain fertile bulls; to perform Artificial Insemination; to make the Bang's milk and blood test for your herd protection; to prevent disease; to be a better caretaker, and to maintain a Mastitis (Udder trouble) free herd.

If the student is not successful an instructor will be sent to the student and make him successful. Then if the student is not satisfied the tuition and total traveling expenses will be refunded.

Write for catalog which tells the whole story. Ask for the names of our students in your locality, talk with them about the school for cattlemen.

GRAHAM SCIENTIFIC BREEDING SCHOOL

Dept. AJ-55 **216 East Tenth Street, Kansas City 6, Missouri**

Date and location of next school:
Fort Worth, Texas.....Westbrook Hotel.....July 6-10, 1954

Blackcap Bandolier S. 5

His sire was the 1947 Canadian Champion Bull and Top Bull at the Reverie Knoll Dispersion. And his Grandsire . . . First in Class 1938 and 1939 Internationals.

WILMAE FARM
MONKTON, MARYLAND

PINE LEDGE FARMS

ASHLAND, NEW HAMPSHIRE

Herd Bulls:
PRINCE ERIC of RUNACRES 6th
— and —
PINE LEDGE PRINCE ERIC

Families:
Elsa Trojan Erica, Enchantress Trojan Erica, Woodlawn Blackbird and McHenry Blackcap.

Cattle for sale at all times.

W. A. CRANE
1726 Beacon Street
BROOKLINE 46, MASSACHUSETTS

OPERATING CATTLE RANCH FOR SALE

3,200 acres in Southwest Georgia. Ideal location for breeding or finishing. Is within 25 miles of large packing plants and one of the leading stock-yards of the South. Improved permanent pastures. 40 miles of fencing and cross-fencing. Automatic water system in all pastures. Annual rain fall above 50". Potential carrying capacity 1,000 head brood cows year-round basis. All necessary farm buildings, of metal construction, and other improvements. 4 tenant houses. Owner's house 6 rooms, 2 baths. Moving to South America. Priced for quick sale $325,000; $125,000 cash, balance on Mortgage. Good hunting and fishing. Address inquiries to

JOHN L. HOPKINS
Room 1700, 44 Wall Street,
New York 5, N. Y.
Telephone: WHitehall 4-1858

Blackcap Bessie 52d of D. F. 1736813, (Dilenbeck Farms), calved 11-12-52; sire, Bandolier 134th of Wilton 1059374; Hoppler Bros., Greenview, Illinois 1025.00

Bandolier of Prairie Lea V&F 1446316, (Lyman Kemmis), calved 4-15-51; sire, Queen Mother's Lad B. 2d 1140199; H. E. Morse, Putnam, Illinois 950.00

Turkey Ford Ranch Sale
Lutz, Florida, February 13th

SUMMARY:

82 Lots	**$29,995.00, average**	**$ 365.79**
26 Bulls	**7,485.00, average**	**287.88**
56 Cows	**22,510.00, average**	**401.96**
Top 5 Head	**2,845.00, average**	**569.00**
Top 10 Head	**5,380.00, average**	**538.00**
Top 15 Head	**7,880.00, average**	**525.33**
Top 20 Head	**10,300.00, average**	**515.00**

Top Bull—Bandolier 408th of Kentridge 170-8276, calved August 4, 1952; sire, Kloman Bandolier 890863; dam, Willgood Lady Bessie 976938; purchased by Vaughn Dekle, Jacksonville, Florida 430.00

Second Top Bull—Juana Peer 1718216, calved May 19, 1952; sire, Prince Peer 11th of Angus Valley 1157873; dam, Jula Erica 2d 821331; purchased by M. E. Wilson, Tampa, Florida 420.00

Top Cow (tie)—Blackcap Empress of P. M. I. 1357581, calved July 5, 1950; sire, Rosemere Bell Boy M. H. 947553; dam, Blackcap of Awoi 9th 769645; Foxdale Farms, Liberty, Mississippi 600.00

Top Cow (tie)—Barbara McHenry 9th 152-5712, calved June 30, 1951; sire, Barbara's Prince 11th 994460; dam, Barbara McHenry 114th 683669; purchased by Foxdale Farms, Liberty, Mississippi 600.00

Second Top Cow—Blackcap Judy L. 4th 144-9226, calved 5-10-51; sire, Revolution's H. 73d 938720; dam, Blackcap June Lady 2d 807600; purchased by F. W. Findlay, Nashville, Tennessee 585.00

BULLS:

Bandolier 207th of Kentridge 1708267, calved 5-12-52; sire, Blakeford Eldorado 851-971; Santann, Brooksville, New York 390.00

Bandolier 408th of Kentridge 1708276, calved 8-4-52; sire, Kloman Bandolier 890-863; Vaughn Dekle, Jacksonville, Florida 430.00

Badgerlawn Eldorado 8th, calved 4-6-52; sire, Babson Eldorado 1176304; J. Ward Smith, Brooksville, Florida 375.00

Juana Peer 1718216, calved 5-19-52; sire, Prince Peer 11th of Angus Valley 1157-873; M. E. Wilson, Tampa, Florida 420.00

COWS:

Barnes Blackbird 927291, calved 4-21-46; sire, Blackcap Emmett 3d 742137; F. W. Findlay, Nashville, Tennessee 500.00

Glenside Blackbird 151st 1044302, calved 7-13-47; sire, Prince Idol of Sunbeam 846844; Grove Lane Farms, Lake Wales, Florida 535.00

Blackcap Beauty B. A. R. 2d 1113377, calved 6-11-48; sire, Efferinn 767639; Charles Ford, Tampa, Florida 375.00

Queen Quality Baress 3d 1284989, calved 3-24-49; sire, Raona's Burgess Eston 7th 776478; Vaughn Dekle, Jacksonville, Fla. 525.00

Eldor's Blue Lady 1322080, calved 5-9-50; sire, Bandolier Eldor 18th 820324; W. W. Saiver, Ft. Meyers, Florida 485.00

Weiridge Black Pride 1352393, calved 5-16-50; sire, Wiltonian Pride W. F. 888-499; Foxdale Farm, Liberty, Mississippi 485.00

Barbara of Baldwin 21st 1316601, calved 6-24-50; sire, Barry 6th of Wilton 737-278; Holiday Ranch, Lutz, Florida 500.00

Blackcap Empress of P. M. I. 1357581, calved 7-5-50; sire, Rosemere Bell Boy M. H. 947553; Foxdale Farms, Liberty, Miss. 600.00

Blackbird 8th of G. R. 1333020, calved 8-16-50; sire, Laudmere Erican 1001307; Vaughn Dekle, Jacksonville, Florida 485.00

Echolate of G. R. 1333021, calved 9-5-50; sire, Laudmere Erican 1001307; Paul Wubbena, Webster, Florida 500.00

Pride A. of Evy Lloyd 1444709, calved 4-8-51; sire, Revolution C. 21st 1102126; Santann, Brooksville, New York 390.00

Miss Blackbird Envoy 9th 1461402, calved 5-1-51; sire, Burgess 202d 897013; F. W. Findlay, Nashville, Tennessee 500.00

Pure Pride of Kentridge 1481128, calved 5-2-51; sire, Kloman Bandolier 890863; F. W. Findlay, Nashville, Tennessee 500.00

Barbara McHenry 3d 1525701, calved 5-4-51; sire, Barbara's Prince 11th 994460; James Paxson, Ft. Pierce, Florida 450.00

Blackcap Judy L. 4th 1449226, calved 5-10-51; sire, Revolution's H. 73d 938720; F. W. Findlay, Nashville, Tennessee 585.00

Barbara McHenry 10th 1525702, calved 5-25-51; sire, Barbara's Prince 11th 994-460; Tom Roland, Newberry, Florida 400.00

Bardara McHenry 4th 1525704, calved 5-30-51; sire, Barbara's Prince 11th 994-460; Vaughn Dekle, Jacksonville, Florida 475.00

Barbara McHenry 7th 1525709, calved 6-20-51; sire, Barbara's Prince 11th 994-460; F. W. Findlay, Nashville, Tenn. 510.00

Barbara McHenry 8th 1525711, calved 6-28-51; sire, Erica Elidine 2d 576931; Foxdale Farms, Liberty, Mississippi 525.00

Barbara McHenry 9th 1525712, calved 6-30-51; sire, Barbara's Prince 11th 994-460; Foxdale Farms, Liberty, Mississippi 600.00

Behestful Maid of Kentridge 1520976, calved 9-26-51; sire, Bendix Eldorado 1175-656; Foxdale Farms, Liberty, Mississippi 490.00

Bluff View Juana Erica 1607002, calved 4-4-52; sire, Bandolier 140th of Wilton 1079080; F. W. Findlay, Nashville, Tenn. 435.00

Bluff View Barbara Woodson 1607003, calved 4-4-52; sire, Beau's Beauty Pride 118-3341; F. W. Findlay, Nashville, Tenn. 500.00

Bluff View Elba 7th 1676828, calved 7-7-52; sire, Beau's Beauty Pride 1183341; Foxdale Farm, Liberty, Mississippi 435.00

Bluff View Lady Ida 8th 1676829, calved 7-16-52; sire, Beau's Beauty Pride 118-3341; Perdido Ranch, Pensacola, Florida 500.00

Blackbird Beverly B. 4th 1694347, calved 10-20-52; sire, Bandolier 17th of Kemmere 1068088; F. W. Findlay, Nashville, Tennessee 460.00

Juan Bar Lass 1593135, calved 5-10-51; sire, Black Bar Lad 996120; Kenneth Palmer, Gainesville, Florida 500.00

Witham farms

Over a decade of intense Bandolier-Bardolier breeding.

Each individual in our herd carries the blood of one or all of the following outstanding Bandolier sires: **★Blackbird Bandolier of Page, Bandolier of Anoka, Black Bardolier, ★Blackcap Grenadier G. R. 10th.**

They nick exceptionally well with all strains, and are always among the tops at the major shows and sales.

ARTHUR WITHAM, Owner
JAMES LAWSON, Herdsman

Romeo, Michigan

Aberdeen-Angus *live Longest*

Harken Farms' Production Sale

Osceola, Iowa, February 9th

SUMMARY:

60 Lots	23,785.00, average	$ 396.41
16 Bulls	8,515.00, average	532.18
44 Cows	15,270.00, average	347.04
Top 5 Head	5,350.00, average	1070.00
Top 10 Head	8,320.00, average	832.00
Top 15 Head	10,580.00, average	705.33
Top 20 Head	12,580.00, average	629.00

Top Bull—Harken's Eileenmere 133d 1631-697, calved June 11, 1952; sire, Homeplace Eileenmere 32d 1065173; dam, Blackbird H. 111th 636736; purchased by Edward Pretz, Columbus Junction, Iowa 1500.00

Second Top Bull—Harken's Eileenmere 10th 1480500, calved May 7, 1951; sire, Homeplace Eileenmere 70th 1076781; dam, Blackcap Miss M. 2d 590723; purchased by Richard Talty, Corning, Iowa 750.00

Top Cow—Bessie Belle of Goose Creek 170-8505, calved March 12, 1953; sire, Eileenmere 1023d 947766; dam, Blackcap Bessie Sloan 4th 634412; purchased by Mershon Farms, Creston, Iowa 1500.00

Second Top Cow—Georgina H. 10th 1631-665, calved May 18, 1952; sire, Homeplace Eileenmere 70th 1076781; dam, Georgina 8th of Osceola 1042951; purchased by Harry Newman & Sons, Martelle, Iowa 875.00

BULLS:

Harken's Eileenmere 133d 1631697, calved 6-11-52; sire, Homeplace Eileenmere 43d 1065173; Edward Pretz, Columbus Junction, Iowa 1500.00

Harken's Eileenmere 170th 1631617, calved 4-9-52; sire, Homeplace Eileenmere 70th 1076781; Chicago Stock Farm, Buffalo Center, Iowa 725.00

Harken's Eileenmere 135th 1631660, calved 5-15-52; sire, Homeplace Eileenmere 75th 1076770; John E. Oelke & Son, Blue Earth, Minnesota 400.00

Harken's Eileenmere 100th 1631606, calved 3-10-52; sire, Homeplace Eileenmere 70th 1076781; Boyt Realty Co., Decatur, Iowa 500.00

Harken's Eileenmere 210th 1631681, calved 6-1-52; sire, Homeplace Eileenmere 70th 1076781; Harold Petznick & Sons, Creston, Iowa 400.00

Harken's Eileenmere 10th 1480500, calved 5-7-51; sire, Homeplace Eileenmere 70th 1076781; Richard Talty, Corning, Iowa 750.00

Prince of H. F. 149th 1631750, calved 7-29-52; sire, Prince Sunbeam 459th 1132721; W. F. Voris, Osceola, Iowa 550.00

Prince of H. F. 139th 1631707, calved 6-15-52; sire, Prince Sunbeam 459th 1132-721; O. C. Evins, Macksburg, Iowa 400.00

Bell Boy H. F. 34th 1631709, calved 6-15-52; sire, Harken's Boy Prince 1119391; Virgil Rydberg, Essex, Iowa 460.00

Bell Boy H. F. 41st 1631626, calved 4-18-52; sire, Harken's Boy Prince 1119391; Harrold Meredith, Rye, Colorado 650.00

Duchess' Bell Boy 202d 1631671, calved 5-23-52; sire, Duchess' Bell Boy 928637; Davis Bros., Corydon, Iowa 420.00

COWS:

Georgina H. 10th 1631665, calved 5-18-52; sire, Homeplace Eileenmere 70th 1076781; Harry Newman & Sons, Martelle, Iowa 875.00

Harken's Jilt 3d 1631611, calved 3-24-52; sire, Homeplace Eileenmere 70th 1076781; Red River Valley Angus Farm, Ada, Minn. 600.00

Harken's Jilt 2d 1631653, calved 5-8-52; sire, Homeplace Eileenmere 70th 1076-781; Harry Newman & Son, Martelle, Iowa 585.00

Elba of H. F. 4th 1631647, calved 5-3-52; sire, Homeplace Eileenmere 70th 1076781; Red River Valley Angus Farm, Ada, Minn. 400.00

Bell Boy's Miss Burgess 3d 1631664, calved 5-17-52; sire, Harken's Bell Boy 4th 959-965; F. S. Whittum, Stuart, Iowa 460.00

Erica 6th of Harken Farms 1631623, calved 4-17-52; sire, Homeplace Eileenmere 70th 1076781; Delmar Risse, Iowa Falls, Iowa 400.00

Eileenmere Blackbird of H. F. 1631607, calved 3-15-52; sire, Homeplace Eileenmere 70th 1076781; Red River Valley Angus Farm, Ada, Minnesota 400.00

Bessie Belle of Goose Creek 1708505, calved 4-12-53; sire, Eileenmere 1023d 947-766; Mershon Farms, Creston, Iowa 1500.00

Zara of Harken Farms, calved 4-17-53; sire, Homeplace Eileenmere 75th 1076770;

Wakefield Valley Stock Farms

Herd Sire:

PRINCE BARBARIAN M. of R. R.

(Son of Prince Sunbeam 62d)

Sire of the top selling bull and the second top selling female at the 1954 Maryland Spring Calf Sale.

Mr. & Mrs. Charles A. Morrow

New Windsor, Maryland

LAKE VIEW FARMS

Excellent foundation stock, both registered and commercial. Reasonably priced for the farmer and rancher.

Herd Sires:

MASTERMERE, Son of Eileenmere 487th; BLACK PEER of LAKE VIEW, Son of Prince Sunbeam 105th; LAKE VIEW PRINCE WINN-LARR, Son of Bandoliermere 40th.

R. B. Warren, Jr., National Bank of Tulsa Bldg. **Tulsa, Oklahoma**

Visitors Always Welcome

FOR SALE AT THE FARM

We are badly overcrowded. In order to keep replacement calves we are offering brood cows from our herd, either with calves at side or safe in calf. All are proven producers. Health Guaranteed. No Culls.

WE WANT TO SELL THEM AND HAVE PRICED THEM TO SELL

Berrybrooks Angus Farm

3661 James Road MEMPHIS, TENNESSEE

THANKS

to the buyers of our cattle at the Southeastern Sale at Atlanta:

Airy Hall Plantation—Green Pond, South Carolina

Macon County Cattle Co.—Oglethorpe, Georgia

Dorsey Payne, Dewey Rose, Georgia

We would like to thank Dr. J. T. Jackson, Jr., Dickson, Tennessee for the purchase of our Grand Champion and top selling heifer at the Tri-State Sale at Memphis.

THORNTON ANGUS

BROWNSVILLE, TENNESSEE

Harbert Thornton, Sr. and Jr., Owners

At Last! -- A LOW COST
FEED MIXER and MOLASSES BLENDER

Make Better Feed at Lower Costs with a Johnson MIXALL

Mixes Dry Feeds, Blends Liquids and Soaked Feeds with Dry Feeds. A perfect mix in 2 to 5 minutes of all ingredients, dry or moist. Tilt to dump the load. Mixes up to 300 lbs. per batch. Operates with electric motor. Dept. 101

Write today for free folder and price list.

GORDON JOHNSON EQUIP. CO.

Five Heifers:

Black Jestress
Blackcap Bessie
Ballindalloch Georgina
Blackbird

FOR SALE—$4,000

PERRY PHILIPS FARM
Columbia, Missouri
(Right on the Hiway, 4 miles south of town)

ABERDEEN-ANGUS LIVE LONGEST

Mershon & Stewart, Creston, Iowa 585.00
Miss Burgess of H. F. 5th 1328139, calved 4-19-50; sire, Harken's Bell Boy 4th 959-965; Russell Hullinger & Sons, Humeston, Iowa 420.00

Double "E" Angus "Black Magic" Sale

Madison, Tennessee, March 25th

SUMMARY:

57 Lots	853,300.00, average	8 935.08
4 Bulls	7,875.00, average	1968.75
53 Cows	45,425.00, average	857.07
Top 10 Head	27,500.00, average	2750.00

Top Bull: EE Elban Bardolier 1715441, calved February 14, 1953; sire, Elban Bardolier 3d; dam, Black Jestress Henderson 28th; purchased by McCartt Farm, Wartburg, Tennessee 3200.00

Top Cow: Blackcap Bessie B. D. 1751548, calved January 3, 1953; sire, Eileenmere B. D. 32d; dam, Blackcap Bessie B. D.; purchased by Byars-Wynnes-Simon, Dallas, Texas 4100.00

SALE REPORT

This report includes lots which sold for $500 or more

BULLS:

Eileenmere EE 9221st 1776911, calved 5-6-53; sire, Eileenmere 922d; P. D. Houston, Spring Hill, Tennessee 3000.00
EE Eileenmere 10th 1706215, calved 7-1-52; sire, Eileenmere 922d; Ezra Lawrence, Lafayette, Tennessee 575.00
EE Eileenmere 5th 1706217, calved 5-10-52; sire, Eileenmere 922d; Dr. J. T. Jackson, Dickson, Tennessee 1100.00

COWS:

EE Blackcap Lady 2d 1706221, calved 3-10-52; sire, Eileenmere 922d; Harpeth Valley, Brentwood, Tennessee 2000.00
EE Elderine 2d 1715442, calved 9-18-52; sire, Elban Bardolier 3d; Dr. J. T. Jackson, Dickson, Tennessee 2000.00
Blue Lady EE 1748243, calved 7-17-52; sire, Eileenmere 922d; Charley Miller, Chattanooga, Tennessee 600.00
EE Blackbird 1706219, calved 5-18-52; sire, Eileenmere 922d; Glen Airy Farm, Versailles, Kentucky 675.00
Blackcap Bessie B. G. 1716571, calved 11-21-52; sire, Prince Peer 10th of Den-Mor; Stanford Farms, Donelson, Tennessee 3200.00
A. P. Winsome 1577054, calved 8-6-52; sire, Cesor Bardolier 9th; B. A. Dye, Wyanet, Illinois 875.00
Eisa Erica EE 1748244, calved 9-14-52; sire, Eileenmere 922d; Charley Miller, Chattanooga, Tennessee 500.00
Katinka B. D. 4th 1537898, calved 1-15-52; sire, Homeplace Eileenmere 51st; B. A. Dye, Wyanet, Illinois 1400.00
Gammer Gardenia 3d 1662225, calved 8-25-52; sire, Eileenmere 1151st; B. A. Dye and Son, Wyanet, Illinois 3000.00
Grace Effie of KF 1650796, calved 4-14-52; sire, Kragmont's Commander; Charley Miller, Chattanooga, Tennessee 625.00
Maid of Burgess B. D. 4th 1637893, calved 1-3-52; sire, Homeplace Eileenmere 51st; Thornton Angus Farm, Brownsville, Tenn. 1500.00
Zara of Dowell 1575077, calved 7-17-52; sire, Prince of Shadow Isle 20th; M. Migliore & Sons, Cookeville, Tennessee 875.00
Eileen Erica 1706233, calved 3-8-52; sire, Eileenmere 1100th; Harpeth Valley, Brentwood, Tennessee 2000.00
Jilt EE 1748229, calved 7-6-52; sire, Burgess Evader Mercury O. F.; French Broad Farm, Versailles, Kentucky 950.00

• HIAWATHA FARM menomonee falls, wisconsin

← O. BARDOLIERMERE

1953 International Grand Champion . . .
Full Brother to Our Herd Sire . . .

• O. BARDOLIERMERE 12th

Our Herd founded with good cows and some of the better families of the breed.

fannie bess . . . blackcap bessie . . . gammer witch . . . sunbeam queen mother . . . equiposa eline . . . mignonne . . . zara . . . georgina . . . jilt

Consigning 4 heifers bred and guaranteed safe in calf to
O. BARDOLIERMERE 12th to the WISCONSIN STATE SALE, JUNE 6 at JANESVILLE
The 1954 crop of calves by the "12th" are beginning to arrive and they look very promising.

• A. T. JACOBSON

visit us at the farm anytime menomonee falls, wisconsin

Pride 12th of R. R. 1576253, calved 3-23-52; sire, Eileenmere 6th of R. R.; J. K. Carter, Nashville, Tennessee 600.00

Keepsie of Fair Acre 9th 855763, calved 8-4-45; sire, Fair Acre Noble 12th; Harpeth Valley Farms, Brentwood, Tennessee 725.00

Knoblawn Katinka 2d 1307281, calved 5-16-50; sire, Fairview Prince M. 2d; Lorraine Farms, Macon, Georgia 600.00

Felton's Blackberry 2d 1473447, calved 8-17-51; sire, Master Prince of R. K. 16th; Oakhurst Farms, Horse Cave, Kentucky 1200.00

Miss Burgess of Byhalia 1154612, calved 3-16-49; sire, A Bar A Duke 13th; Charley Miller, Chattanooga, Tennessee 550.00

EE Lady Elinemere 1706234, calved 5-4-52; sire, Eileenmere 1050th; Keefauver Brothers, Jonesboro, Tennessee 2000.00

Ballindalloch Georgina BD 3d 1537891, calved 10-20-51; sire, Eileenmere of B. D. 8th; Blugrass Angus Farm, Lancaster, Kentucky 800.00

Ballindalloch Jilt B. D. 13th 1537896, calved 1-10-52; sire, Homeplace Eileenmere 51st; W. M. Liddon, Brentwood, Tenn. 1525.00

Steveway Princess 1339392, calved 6-17-50; sire, Master Prince of Sunbeam; McCartt Farms, Wartburg, Tennessee 1410.00

Gammer of Fair Lea 4th 1548092, calved 11-5-51; sire, Bardolier of Fair Lea; B. A. Dye, Wyanet, Illinois 3000.00

Marlin K. Princess 1630911, calved 9-2-52; sire, Belland's Bardolier 3d; Oakhurst Farms, Horse Cave, Kentucky 500.00

Subscribe to

LIVESTOCK WEEKLY

For a week-by-week account of what's going on in Dixie. Write for free sample copy. Livestock Weekly, P. O. Box 4245-A, Memphis 1, Tenn.

PARKER'S ANGUS FARM

• OUR SECOND SALE •

SEPTEMBER 14, 1954

30 Cows & Calves - 10 Bred Heifers - 10 Bulls

Our Herd Sires:

HOLLY PRINCE 100th — COOPERS EILEENMERE 3d

BANDOLIER 423d of WILTON — HOMEPLACE EILEENMERE 477th

Box 189

McCOMB, MISSISSIPPI

LYON ANGUS FARM

WE HAVE SOME VERY GOOD OPEN HEIFERS FOR SALE
FEATURING POPULAR FAMILIES

STOP AND SEE THEM

Olive Branch — JOE E. LYON, Owner

Mississippi — C. B. ANDERSON, Manager

Our great breeding bull—

PARDOLIER 36th

Blackcap Grenadier G. R. 10th 699213
- Black Bardolier 480883
  - Bandolier of Anoka 462299
    - Blackbird Bandolier of Page
    - Barbara McHenry of Anoka
  - Black Bardella 460791
    - Bardell Martin 2d
    - Blackbird Quality Lot
- Lady Harrison of Grand River 508025
  - Black Beryl S. 396858
    - Monarch of Elm Hill
    - Blackbird 17th of Grassland
  - Blackcap Harrison 1933 468565
    - Blackcap Sublette
    - Blackcap Harrison 83d

Queen Mother F. 6th 726984
- Evening Page 726968
  - Blackbird Bandolier of Page 414212
    - Glencarnock Revolution 6th
    - Blackcap Harrison 6th
  - Evening Call 726955
    - Bandolier of Anoka
    - Evening Erica 4th
- Queen Ames of Dalrene 665483
  - Field Marshall of L. 2d 512076
    - Prince Marshall 9th
    - Barbara Mc. 36th A.
  - Ames of Glenrose 5th 665482
    - Glenrose Blackman 3d
    - Ames of Glenrose

The type and quality of his progeny are the proof of his greatness.
Visit our farm this year and inspect his sons and daughters . . . . .

Visitors Are Always Welcome at

Kintyre Stock Farm . . . **HERD FOUNDED 1940**

GLOSTER, MISSISSIPPI

Owners:
Mr. and Mrs. Colville C. Jackson
Colville C. Jackson, Jr.

Two miles east on Highway 24
Telephone 3742

FOR SALE:

A good 19 months old son of Penney and James' $50,000.00 bull, Homeplace Eileenmere 687th. We do not need him since Homeplace Eileenmere 374th has come to assist Prince Eric Burgess, our world record bull. During 1952 at the biggest shows in the Midwest, the "374th"—"The Judges Choice", won more blue and purple ribbons than any other Angus bull. These shows include the International at Chicago, the Royal at Kansas City, the National show at Lincoln, Iowa State Fair, Kansas State Fair, Missouri State Fair and Ozark Empire Fair. He is the only bull ever to defeat the "375th" except at the International.

Roy D. Miller & Son Angus Farms
FAYETTE and COLUMBIA
MISSOURI

THEN YOU CAN'T LOSE!

INSURE YOUR LIVESTOCK WITH OUR UNDERWRITERS AT **LLOYD'S OF LONDON**

"Never A Failure To Pay A Loss in 266 Years"

LOSSES PAID AT FULL INSURED VALUES

Immediate coverage against death from any natural cause, available on request by person, phone, wire or mail. One, Part, or Entire Herd. Low rates. Group (10 or more) at one-half rate initially, if no loss, no more to pay—if loss, the other half of rate deductible from loss payment.

INSURANCE FACILITIES CORP.

JAMES K. HOUGHTON (Owner of a Pedigree Herd)
Manager of Livestock Department
1013 CENTRAL — KANSAS CITY 5, MO.
Telephone BAltimore 3216

Des Moines River Valley Show and Sale

Boone, Iowa, March 3d

SUMMARY:

94 Lots	836,120.00, average	$ 384.25
26 Bulls	9,580.00, average	368.46
68 Cows	26,540.00, average	390.29
Top 10 Head	11,410.00, average	1141.00

Top Bull: Eldor 2d of Ida 1620554, (Johnson Bros.), calved May 19, 1952; sire, Ebony's Lad of Ida; dam, Erica Eldorene 18th; purchased by A. L. Goodell, Humboldt, Iowa **710.00**

Top Cow: Gammer 4th of TT, (Timbertop Angus Ranch), calved September 6, 1953; sire, Prince 105 of TT 3d; dam, Gammer of S. S. S.; purchased by Green Hill Plantation, Little Rock, Arkansas **3000.00**

BULLS:

This report includes lots which sold for $350.00 or more

Burgess Marshall 1670925, (M. Vern Darry), calved 6-19-52; sire, Revolution Blackcap Marshall; Armour McCarty, Paton, Iowa 390.00

Mr. Emperor of Silver Lane 1679015, (Fred Draher & Co.), calved 5-4-52; sire, Prince Juan of Red Gate; Myers & Reynolds, Grand Junction, Iowa 350.00

Black Maestro 24th 1611334, (Wayne Lacoch), calved 5-17-52; sire, Emperor of Douneside 54th; Jack Burke, Lohrville, Iowa 560.00

Prince Revolution of Lador 1611903, (Lador Farm), calved 3-9-52; sire, Prince Eric 10th of Idealmere; Carl Steuck, Primghar, Iowa 500.00

Black Prince 2d of Lador 1611904, (Lador Farm), calved 6-18-52; sire, Prince Eric 10th of Idealmere; Wayne Peterson, Vincent, Iowa 600.00

Meinemere 11th 1513564, (Harold & Clarence Meinecke), calved 4-21-51; sire, Meinecke 5th; English Bros., Clare, Iowa 350.00

Bandolier D. R. 15th 1443983, (M. E. Rhodes), calved 6-11-51; sire, Homeplace Eileenmere 90th; Harold Nielson, La Vern, Iowa 600.00

Marshall Bandolier 1515398, (Sunset Knoll), calved 7-14-51; sire, Marshall Bandolier Sunset; Hill & Hove, Stanhope, Iowa 360.00

Stark's Eileenmere Boy 1414645, (Winslow W. Stark), calved 8-6-51; sire, Eileenmere Boy of Blue Top; Alva Newell & Son, Woodward, Iowa 435.00

Bandolier W. 9th, (D. C. Williams), calved 1-2-53; sire, Bandolier of O & R; Elda Little & Son, Somers, Iowa 415.00

Eileenmere Earl 1704194; Harry McKee, Webster City, Iowa 500.00

COWS:

Blueblood Lady of Stuart 6th, (Beattie Farm), calved 6-23-53; sire, Black Peer 13th of Angus Valley; Ames-Knutson Farm, Ames, Iowa 1050.00

Georgina BA 53d 1765785, (Earl I. Bruce), calved 3-28-53; sire, Kalarama Eileenmere 3d; B. R. Settle, Clemens, Iowa 365.00

Blackcap Empress 270th 1114492, (Fred Dreher), calved 6-1-48; sire, Blackbird Double Diamond D.; Myers & Reynolds, Grand Junction, Iowa 400.00

Elbalene D. 29th 1200949, (Fred Dreher), calved 3-11-49; sire, Blackbird Double Diamond D.; Myers & Reynolds, Grand Junction, Iowa 400.00

Erona G. 61st 1353223, (J. O. Gring), calved 1-28-50; sire, Duke of Evanoff 2d; Myers & Reynolds, Grand Junction, Iowa 370.00

Blueblood Lady 427th of Ida, (Johnson Bros.), calved 8-1-53; sire, Prince of Lakewood 25th; Linda K. Eiler, Tipton, Iowa 1325.00

Evening Erica of Rippey 1729168, (Harold McElhenney), calved 9-3-52; sire, Blue Boy 2d of Rippey; E. P. Arnold, Spencer, Iowa 775.00

Perilla 3d of Rippey 1729167, (Harold McElhenney), calved 11-8-52; sire, Blue Boy 2d of Rippey; John Tabke, Moville, Iowa 600.00

Erica Lady of B. T. 1147335, (Mylan-Hansen), calved 9-18-48; sire, Eileenmere Enchanter W.; Myers & Reynolds, Grand Junction, Iowa 350.00

Empress of Strathmore, (Lew Nichols), calved 2-52; sire, Prince Eric of Strathmore; Preston Varley & Sons, Stuart, Iowa 475.00

Juanerra Strathmore 15th, (Lew Nichols), calved 2-52; sire, Prince Eric of Strathmore; A. W. Landers, Ogden, Iowa 400.00

Eileenmere M. E. 2d 1443975, (M. E. Rhoades), calved 5-7-51; sire, Homeplace Eileenmere 90th; Wm. Durbin, Gilmore City, Iowa 390.00

Miss Erica M. E. 8th, (M. E. Rhoades), calved 5-29-53; sire, Bandolier D. R. 15th; Vergil L. Hudrachek, West Liberty, Iowa 500.00

Marshall's Elba 7th 1135963, (J. Perry Rinker), calved 7-5-48; sire, Envious Marshall 1946th; Myers & Reynolds, Grand Junction, Iowa 400.00

Blackbird Jeanne 7th S. V. 1717949, (Spring Valley Farm), calved 9-20-52; sire, Bandolier of Rippey; E. L. Osburn, Bedford, Iowa 350.00

Sunset Miss Burgess 52d 1661523, (Sunset Knoll), calved 5-4-52; sire, Marshall Bandolier Sunset; John F. Oelke & Son, Blue Earth, Minnesota 390.00

Coquette Mignon 1553457, (Annetta Woods), calved 5-2-52; sire, Great Oaks Prince Mine; Hale & Heindel, Duncombe, Iowa 1500.00

Blackcap Bessie 11th of T. T. (Timbertop), calved 8-14-53; sire, Prince 105 of T. T. 3d; Howard Sorenson, Gilmore City, Iowa 1250.00

VACATION TIME PRODUCTION SALE — JUNE 19th

Sale to be held at Auglaize County fairgrounds

X Platinum Cross Lines: EILEENMERE/BARDOLIER

PRESAR'S ANGUS ACRES **WAPAKONETA, OHIO**

Combine Business With Pleasure—write NOW for catalogs.

STUDER ANGUS FARM

BEN G. STUDER **WESLEY, IOWA**

BLACK KNIGHT 75th of ANGUS VALLEY — The $10,000 son of Black Peer 28th of Angus Valley. His dam is the Model Cow, Blackbird Quality of Lonjac, by General 6th of Page.

Several herd bull prospects coming on by Edgar of Newhouse. Some beautiful bred and open heifers of Popular Families, including: Gammer, Cherry Blossom, Blueblood Lady, Georgina, Witch of Endor, Ballindalloch Jilt, Ruth, Zara, Erica Marie, Blackcap Jestress, Lady Ida, Queen Dolly, Juana Erica, Miss Burgess and many other notables.

Repeat orders from good breeders makes our success in the Angus business.

Old Elkton

proudly presents

Prince Eric Esquire 943334

1949 International Reserve Grand Champion bull and the only International Champion son of Prince Eric of Sunbeam—owned jointly with Adams Plantation of Lynchburg.

Calves by him should start to drop for us in early June—a thrill we are looking forward to.

Flash

Four of the cows we bought in Scotland last Spring arrived the 10th. A Juana Erica from Dalmeny House, two Gammers from the Beddie's and the best Georgina I ever saw, a full sister to the dam of Georgina Erica of Black Post; the 1950 International Grand Champion from Ballintomb.

Visitors are invited to see this outstanding importation.

Old Elkton Farms — Forest, Virginia

MR. and MRS. L. W. TURNER, Owners **BOBBY POINDEXTER, Herdsman** **HARRY STILES, Manager**

Cattle King OILER Model "V"

The "LOW COST" Way to **CONTROL FLIES**

The method recommended by so many state colleges

Improved "Spring Encased" **ROLLER APPLICATOR**

ONLY $18.75 As ill.

Many Improved Features!—"Spring Encased" for longer wear and greater "scratchability"! Attaches to any post, anywhere. No pulleys or weights! Easier to fill with new **filler magazine.**

WITH **METHANOX** INSECTICIDE CONCENTRATE

One gallon makes 5 gals. of oil. Approved for either dairy or beef cattle... $8.75 per gal.

ORDER DIRECT and SAVE!— Send check w/order, and we ship parcel post prepaid, COD, if you prefer. Write—

COMBINATION OFFER BOTH For Only . . $27.50

Cattle King Co., Box 114 AA **Omaha 12, Nebr.**

Ladies Auxiliary News

(Continued from page 68)

Mrs. Margaret Upton presented each lady present with a china Nebr-Elles bell. They were very attractively hand painted with an Angus Lady Emblem on the front.

Brenda Beelaert, daughter of Mr. and Mrs. Frank Beelaert, Page, Nebraska won the girl's award in the Junior Futurity. She was presented with a Saxton Tray made of Jewellers' Bronze.

The following officers were elected for the ensuing year:

President.....Bernadine Erickson
Elgin, Nebraska

Vice-President.....Lucille Vanderkolk
Bellwood, Nebraska

Secretary-Treasurer.....Pearl Bergt
Schuyler, Nebraska

"Angus On The March" was the theme used and miniature bales of green hay, cleverly made by Lois Arndt, Platte Center added color to the tables.

We were happy to have Mrs. John Gauger and Mrs. Milton Gauger of Clear Lake, South Dakota, Mrs. Duane Clark of Worthing, South Dakota and Mrs. O. W. Weidauer of Le Mars, Iowa as our guests.—Pearl Bergt, Secretary-Treasurer.

Honest Mr. Hopley . . . We're Awfully Sorry!

. . . in the May issue pages 94 and 95 we erroneously called the Wayland Hopley Farms Sale a dispersion. Wayland Hopley Farms and Kentridge Farm are holding a JOINT SALE on June 8th.

●

This Is NOT A DISPERSION!

The sale is to be held at Hopley Farms, Atlantic, Iowa, Tuesday, June 8th . . . . . Offering 3 bulls and 73 Females.

●

Best wishes for a successful Sale!

Ladies Auxiliary News

(Continued from page 68)

IDAHO

Annual

Butler, Mrs. A. H., Spring Cove Ranch, Bliss.

ILLINOIS

Annual

Adams, Mrs. Clifton E., Maquondale Farms, Gilson; Ahern, Mrs. E., Martin's Rock River Farm, 36 West Randolph St., Chicago; Barron, Mrs. Russell G., Barron's Angus Farm, Gardner; Bauer, Mrs. Dean L., LaMoille; Bauer, Mrs. Harold, LaMoille; Besse, Mrs. Richard R. (Joan M.), Erie; Brett, Mrs. David D. (Frances M.), R. R. 1, Box 188, Decatur; Carter, Mrs. Ralph (Maude), Carter Stock Farm, Elmwood; Duprey, Mrs. Robert (Virginia), Box 318, Odell; Francis, Mrs. Fred C. (Helen B.), Oak Knoll Farm, Wilmington; Harding, Mrs. Frank (Mary Jo), Geneva; Harms, Mrs. P. Y., Loami; Hartter, Miss Betty, Carlock; Hartter, Mrs. Harvey, Carlock; Henderson, Mrs. J. A. (Jake), Danvers; Hodel, Mrs. Harold E. (Mildred M.), Metamora; Hoppler, Mrs. Harold, Roberts; Hoppler, Mrs. Howard, Greenview; Hottle, Mrs. Arthur, Martin's Rock River Farm, Byron; Jackson, Mrs. John R. (Lulu R.), R. R. 1, Box 56, Wyoming; James, Mrs. Hamilton (Geneva), 522 West Jourdan St., Newton; Johnson, Mrs. Everett L. (Margaret Besore), Route 1, Box 343, St. Charles; Kersten, Mrs. Raymond (Rogene), Ashton; Kuhfuss, Mrs. William, Mackinaw; Manning, Mrs. Edward (Marjorie), Model Farm, Mundelein; Miller, Mrs. Mabel G., 7 Iroquois Drive, Clarendon Hills; Noe, Mrs. Lloyd, Eureka, (909 South Main St.); O'Haran, Miss Pat, Route 3, Highland; Phillips, Mrs. Donald O., Route 2, Galva; Pierce, Mrs. L. B., Creston; Rahe, Mrs. Alfred, Chapin; Reimer, Mrs. John, Washington; Rundles, Mrs. Charles, El Paso; Rundles, Mrs. Warren, El Paso; Schrock, Mrs. Glenn, Washington; Shoemaker, Mrs. Everett, Aledo; Silva, Mrs. Carl (Helen), Twin Oaks Farm, Rt. 2, Dundee; Smith, Mrs. Walter D. (R. Frances), 650 South Main St., Georgetown; Springle, Mrs. J. W., Morton; Stuckey, Mrs. Howard A., Piper City; Tolan, Mrs. John J. (Mary), J. Garrett Tolan Angus Farms, Pleasant Plains; Tomson, Mrs. Clinton, (Elizabeth), Geneva; Wade, Mrs. Clyde, Clinton; Walker, Mrs. Leslie, Mackinaw; Williams, Mrs. W. M., Pawnee.

Life

Althaus, Mrs. Beryl J. (Shirley), Burelee Farms, West Washington Road, Mendota; Armstrong, Mrs. Arthur (Katye M.) Broadus Stock Farm, R. D. 1, Tuscola; Castle, Mrs. Merrill (Janet), Castleloch Farm, Morton; Chambers, Mrs. Robert W., Piper City; Darley, Mrs. James, Rossville; Dickinson, Mrs. R. J., Jr. (Mildred Lantz), 415 Leo St., Eureka; (Farm: The Dell's Valley Farms, Lantz & Dickinson, Congerville, Ill.); Dye, Mrs. B. A., Route 1, Wyanet; Fassett, Mrs. Eugene, R. D. 3, Alexis; Galway, Mrs. Orville E. (Katie), R. R. 1, Chrisman; Gillis, Mrs. Vivian, Red Top Farm, Libertyville; Glasgow, Mrs. Everett E. (Elizabeth R.), R. R. 2, Monticello; Graves, Mrs. R. A. (Mareece M.), Rich Mar Farm, Georgetown; Hall, Mrs. Raymond (Mary), Davis Junction; Hanes, Diane Lynn, Maroa; Hanes, Mrs. Elwood, Maroa; Hanes, Mrs. Ralph, Maroa; Hanna, Mrs. Ross E. (Ellen R.), Little York; Henry, Mrs. William, Jr., Cambridge; Hudspeth, Mrs. Elnora Bradshaw, Smithshire; Jacobs, Mrs. Herbert M.

(Marian), Jakeway Farms, Riverview Road, Rock Falls; Johnson, Mrs. William (Evelyn L.), Willow Creek Farm, R. R. 1, Galesburg; Kemmis, Mrs. Frank (Joyce), Prophetstown; Kemmis, Mrs. Lyle (Marilyn), Prohpetstown; Kemmis, Mrs. Lyman (Wilma), Prophetstown; Knutson, Mrs. Clarence A. (Matilda), Steward; Lemons, Mrs. Forrest (Rowena), Timberline Farms, Congerville; Mills, Mrs. Donald, Roseville; Morris, Mrs. John K. (Edith G.), Chadwick; Murray, Mrs. John R., R. R. 1, Box 556, St. Charles; Nicholls, Mrs. H. J., 205 West Ash St., Blommington; O'Haran, Mrs. Mary Lou, Route 3, Highland; Pierce, Mrs. T. J., West Woodlawn Farms, Box A, Creston; Rhende, Mrs. William H., Sheldon; Richards, Mrs. Frank, 33 Indian Drive, Clarendon Hills; Risser, Mrs. Maurine Lantz, Danvers; Rust, Mrs. Adlai Hollis (Margaret M.), 31 Country Club Place, Bloomington; Sheldon, Mrs. Clarence, Woodlawn Road, Sterling; Smith, Mrs. Donald F. (Jeanne), South Wind Farm, Harmon; Springer, Mrs. Lyle (Martha Jean), 110 Indian Drive, Clarendon Hills; Tomlinson, Mrs. Tommy (Betty), Windy Hill Farm, West Frankfort; Voorhees, Mrs. Lulu E., Fairmount; Wallbaum, Mrs. Joseph, R. 6, Jacksonville; Wingerter, Mrs. F. R., Woodbine Stock Farm, Huntley; Youngberg, Mrs. Darliene, R. R. 2, Wal-Dar Farm, Woodstock.

INDIANA

Annual

Briggs, Mrs. Orville C. (Lillian M.), Edgewood, R. R. 7, Columbia City; Caldwell, Mrs. Harry F., R. R. 2, Connersville; Enz, Mrs. Carl A., 717 S. Clinton St., Fort Wayne; Fahl, Mrs. George, R. D. 4, Columbia City; Herath, Mrs. Clifford, Brook; Holder, Mrs. George A., Route 2, Otterbein; Kemper, Mrs. Samuel, R. R. 1, Brook; Leitzmans, Mrs. Sewell H. (Opal), Clayton; Royce, Mrs. Hal L., Austin; Weldon, Mrs. D. M., Kentland; Wilson, Mrs. Leo C. (Dorothy), Clayton.

Life

Green, Mrs. Robert E. (Mary Agnes), Greenmere Stock Farm, Oaktown; Innis, Mrs. Lowell C., L. C. Innis Farms, Rush County, Milroy; Patton, Mrs. John, Jr. (Lucile R.), Earl Park; Rafferty, Mrs. W. A. (Virginia I.), Greenacre Farms, Morocco; Sherbahn, Mrs. Kenneth E. (Vera), South Whitley; Sigmund, Mrs. W. B. (Miriam), 522 Seventh St., Columbus; Wall, Mrs. Richard (Dorothy D.), R. D. 4, Lebanon.

IOWA

Annual

Arnold, Mrs. Merrill, R. F. D., Sioux Rapids; Breniman, Mrs. Forrest, Paradise Stock Farms, Brooklyn; Campbell, Mrs. W. B., Gilmore City; Crews, Mrs. Ervin, Lazy Acre Stock Farms, Route 2, Moorhead; Ginger, Mrs. Glenn, Langdon; Hansen, Mrs. Oliver A., Durant; Kemp, Betty Lou, Rt. 3, Marion; Kemp, Mrs. I. E., R. D. 3, Marion; Larson, Mrs. L. W. (Virgie), Little Brook, Greenville; Mugge, Mrs. A. A., A. A. Mugge & Sons, Spencer; Mugge, Mrs. L. O., Cleghorn; Nichols, Mrs. Lewis O. (Carmelita M.), Carmelon Farm, c/o Aberdeen-Angus Journal, Webster City, Iowa; Priebe, Mrs. Berl E., R. R. 2, Algona; Roche, Mrs. William S., Albert City; Stephenson, Mrs. James R., Reinbeck; Stolley, Mrs. Bertha, Lazy Acre Stock Farm, Moorhead.

Life

Berne, Mrs. C. Y. (Esther), 2023 Redcliff St., Los Angeles 39, California; (Farm: Linden, Iowa; Brandrup-Maris, Mrs. Jean, c/o The Aberdeen-Angus Journal, 808 Des Moines St., Webster City; Brown, Mrs. Glenn (Hazel), Gravity, Taylor County; Greiman, Mrs. Addis, Route 1, Garner; Greiman, Mrs. Cliff, R. D. 1, Garner; Hahne, Mrs. Fred (Fay), c/o The Aberdeen-Angus Journal, 808 Des Moines St., Webster City; Hahne, Mrs. R. H. (Louise), c/o The Aberdeen-Angus Journal, 808 Des Moines St., Webster City; Hahne-Amsden, Mrs. T. R. (Georgianna), c/o The Aberdeen-Angus Journal, 808 Des Moines St., Webster City; Hahne-Quammen, Mrs. (Winnifred), c/o The Aberdeen-Angus Journal, 808 Des Moines St., Webster City; Holbert, Mrs. J. C. (Mary C.), Sunset Knoll Farms, Box 89, Washington; Koster, Mrs. Roy M., Gladbrook; Maas, Mrs. M. J. (Florence), Route 2, Riverside; Mallory, Mrs. Arthur E. (Mary E.), Hampton; Pratt, Mrs. Peter K., Walnut; Redfern, Mrs. Kenneth, Ferndale Stock & Seed Co., Yarmouth; Russell, Mrs. H. K., Russells' Angus Acres, R. D. 2, Bedford; Swartz, Mrs. Galen K. (Ruby), Linden; Tudor, Mrs. J. M. (Grace R.), 3507 Nebraska St., Sioux City.

KANSAS

Annual

Carpenter, Mrs. Ben (Maud), Be-Ma Angus Farm, Garfield; Heinly, Mrs. C. O., Lyons; Hershberger, Mrs. Locke (Nadine), Little River; Hudelson, Mrs. John F. (Connie), Pomona; Johnson, Mrs. Francis L. (G. Lucille), 2001 N. Madison, Hutchinson; Jones, Mrs. Delmar D., Route 1, Mulvane; Morton, Mrs. Donald, Argonia; Peirce, Mrs. Harry E., Route 4, Hutchinson; Ramage, Mrs. Irl F., Bonnie Black Farm, Little River; Simon, Mrs. John, Simon Angus Farms, Madison; Simon, Mrs. R. P., Triple S. Ranch, Rosalia; Simon, Mrs. Urban (Priscilla), Simon Angus Farms, Madison; Stewart, Miss M. S., Triple S. Ranch, Rosalia; Stewart, Mrs. S. I., Triple S. Ranch, Rosalia; Thalmann, Mrs. Erwin E., Haven; Thies, Mrs. W. M., 603 W. Grand, Hillsboro; Tegtmeier,

Read the.. **Pacific Stockman**

The west's largest exclusive beef cattle magazine.
P. O. Box 750
REDWOOD CITY, CALIFORNIA

Livestock Mortality Insurance
KEIKI KESHNER
Good Earth Stock Farm
New Florence, Missouri
Representing:
Hartford Livestock Insurance Co.
Lloyds of London Insurance Co.
"Play Safe"
Tel: Montgomery City, Mo. 196F5

Shamrock Angus Ranch

Prince Sunbeam 806th

A Great Individual

A Proven Sire

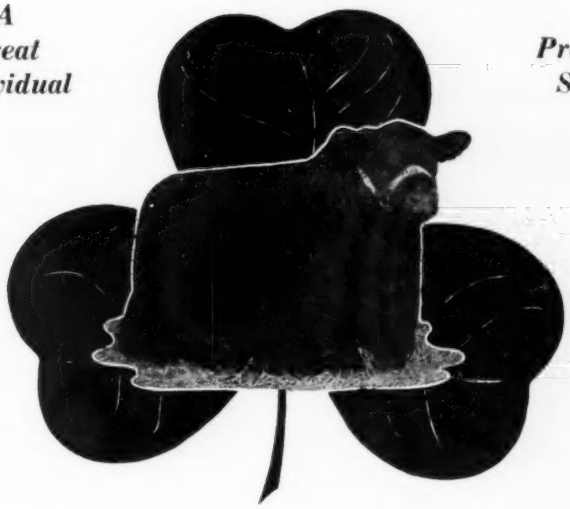

Prince Sunbeam 806th is being mated to a selected cow herd founded on individuality and breeding from the popular and proven families. His calves look great and we invite you to visit Shamrock to inspect them, our brood herd and facilities.

Visitors Always Welcome

Ranch located 10 Miles Southwest of

HOLLIS CROSBY
Owner
CROSBY, MISSISSIPPI

Centreville, Mississippi

JERRY MORROW
Manager

Cattle King OILER Model "V"

The "LOW COST" Way to **CONTROL FLIES**

The method recommended by so many state colleges

Improved "Spring Encased" **ROLLER APPLICATOR**

ONLY $18.75 As ill.

WITH METHANOX INSECTICIDE CONCENTRATE

Many Improved Features!—"Spring Encased" for longer wear and greater "scratchability"! Attaches to any post, anywhere. No pulleys or weights! Easier to fill with new **filler magazine.**

One gallon makes 5 gals. of oil. Approved for either dairy or beef cattle...$8.75 per gal.

ORDER DIRECT and SAVE!—Send check w/order, and we ship parcel post prepaid, COD, if you prefer. Write—

COMBINATION OFFER BOTH For Only . . $27.50

Cattle King Co., Box 114 AA Omaha 12, Nebr.

Ladies Auxiliary News

(Continued from page 68)

Mrs. Margaret Upton presented each lady present with a china Nebr-Elles bell. They were very attractively hand painted with an Angus Lady Emblem on the front.

Brenda Beelaert, daughter of Mr. and Mrs. Frank Beelaert, Page, Nebraska won the girl's award in the Junior Futurity. She was presented with a Saxton Tray made of Jewellers' Bronze.

The following officers were elected for the ensuing year:

President.....Bernadine Erickson
Elgin, Nebraska

Vice-President.....Lucille Vanderkolk
Bellwood, Nebraska

Secretary-Treasurer.....Pearl Bergt
Schuyler, Nebraska

"Angus On The March" was the theme used and miniature bales of green hay, cleverly made by Lois Arndt, Platte Center added color to the tables.

We were happy to have Mrs. John Gauger and Mrs. Milton Gauger of Clear Lake, South Dakota, Mrs. Duane Clark of Worthing, South Dakota and Mrs. O. W. Weidauer of Le Mars, Iowa as our guests.—Pearl Bergt, Secretary-Treasurer.

Honest Mr. Hopley . . . We're Awfully Sorry!

. . . in the May issue pages 94 and 95 we erroneously called the Wayland Hopley Farms Sale a dispersion. Wayland Hopley Farms and Kentridge Farm are holding a JOINT SALE on June 8th.

This Is NOT A DISPERSION!

The sale is to be held at Hopley Farms, Atlantic, Iowa, Tuesday, June 8th . . . . . Offering 3 bulls and 73 Females.

Best wishes for a successful Sale!

Ladies Auxiliary News

(Continued from page 68)

IDAHO

Annual

Butler, Mrs. A. H., Spring Cove Ranch, Bliss.

ILLINOIS

Annual

Adams, Mrs. Clifton E., Maquondale Farms, Gilson; Ahern, Mrs. E., Martin's Rock River Farm, 36 West Randolph St., Chicago; Barron, Mrs. Russell G., Barron's Angus Farm, Gardner; Bauer, Mrs. Dean L., LaMoille; Bauer, Mrs. Harold, LaMoille; Besse, Mrs. Richard R. (Joan M.), Erie; Brett, Mrs. David D. (Frances M.), R. R. 1, Box 188, Decatur; Carter, Mrs. Ralph (Maude), Carter Stock Farm, Elmwood; Duprey, Mrs. Robert (Virginia), Box 318, Odell; Francis, Mrs. Fred C. (Helen B.), Oak Knoll Farm, Wilmington; Harding, Mrs. Frank (Mary Jo), Geneva; Harms, Mrs. P. Y., Loami; Hartter, Miss Betty, Carlock; Hartter, Mrs. Harvey, Carlock; Henderson, Mrs. J. A. (Jake), Danvers; Hodel, Mrs. Harold E. (Mildred M.), Metamora; Hoppler, Mrs. Harold, Roberts; Hoppler, Mrs. Howard, Greenview; Hottle, Mrs. Arthur, Martin's Rock River Farm, Byron; Jackson, Mrs. John R. (Lulu R.), R. R. 1, Box 56, Wyoming; James, Mrs. Hamilton (Geneva), 522 West Jourdan St., Newton; Johnson, Mrs. Everett L. (Margaret Besore), Route 1, Box 343, St. Charles; Kersten, Mrs. Raymond (Rogene), Ashton; Kuhfuss, Mrs. William, Mackinaw; Manning, Mrs. Edward (Marjorie), Model Farm, Mundelein; Miller, Mrs. Mabel G., 7 Iroquois Drive, Clarendon Hills; Noe, Mrs. Lloyd, Eureka, (909 South Main St.); O'Haran, Miss Pat, Route 3, Highland; Phillips, Mrs. Donald O., Route 2, Galva; Pierce, Mrs. L. B., Creston; Rahe, Mrs. Alfred, Chapin; Reimer, Mrs. John, Washington; Rundles, Mrs. Charles, El Paso; Rundles, Mrs. Warren, El Paso; Schrock, Mrs. Glenn, Washington; Shoemaker, Mrs. Everett, Aledo; Silva, Mrs. Carl (Helen), Twin Oaks Farm, Rt. 2, Dundee; Smith, Mrs. Walter D. (R. Frances), 650 South Main St., Georgetown; Springle, Mrs. J. W., Morton; Stuckey, Mrs. Howard A., Piper City; Tolan, Mrs. John J. (Mary), J. Garrett Tolan Angus Farms, Pleasant Plains; Tomson, Mrs. Clinton, (Elizabeth), Geneva; Wade, Mrs. Clyde, Clinton; Walker, Mrs. Leslie, Mackinaw; Williams, Mrs. W. M., Pawnee.

Life

Althaus, Mrs. Beryl J. (Shirley), Burelee Farms, West Washington Road, Mendota; Armstrong, Mrs. Arthur (Katye M.), Broadus Stock Farm, R. D. 1, Tuscola; Castle, Mrs. Merrill (Janet), Castleloch Farm, Morton; Chambers, Mrs. Robert W., Piper City; Darley, Mrs. James, Rossville; Dickinson, Mrs. R. J., Jr. (Mildred Lantz), 415 Leo St., Eureka; (Farm: The Dell's Valley Farms, Lantz & Dickinson, Congerville, Ill.); Dye, Mrs. B. A., Route 1, Wyanet; Fassett, Mrs. Eugene, R. D. 3, Alexis; Galway, Mrs. Orville E. (Katie), R. R. 1, Carlsman; Gillis, Mrs. Vivian, Red Top Farm, Libertyville; Glasgow, Mrs. Everett E. (Elizabeth R.), R. R. 2, Monticello; Graves, Mrs. R. A. (Mareece M.), Rich Mar Farm, Georgetown; Hall, Mrs. Raymond (Mary), Davis Junction; Hanes, Diane Lynn, Maroa; Hanes, Mrs. Elwood, Maroa; Hanes, Mrs. Ralph, Maroa; Hanna, Mrs. Ross E. (Ellen R.), Little York; Henry, Mrs. William, Jr., Cambridge; Hudspeth, Mrs. Elnora Bradshaw, Smithshire; Jacobs, Mrs. Herbert M.

(Marian), Jakeway Farms, Riverview Road, Rock Falls; Johnson, Mrs. William (Evelyn L.), Willow Creek Farm, R. R. 1, Galesburg; Kemmis, Mrs. Frank (Joyce), Prophetstown; Kemmis, Mrs. Lyle (Marilyn), Prohpetstown; Kemmis, Mrs. Lyman (Wilma), Prophetstown; Knutson, Mrs. Clarence A. (Matilda), Steward; Lemons, Mrs. Forrest (Rowena), Timberline Farms, Congerville; Mills, Mrs. Donald, Roseville; Morris, Mrs. John K. (Edith G.), Chadwick; Murray, Mrs. John R., R. R. 1, Box 556, St. Charles; Nicholls, Mrs. H. J., 205 West Ash St., Blommington; O'Haran, Mrs. Mary Lou, Route 3, Highland; Pierce, Mrs. T. J., West Woodlawn Farms, Box A, Creston; Rhende, Mrs. William H., Sheldon; Richards, Mrs. Frank, 33 Indian Drive, Clarendon Hills; Risser, Mrs. Maurine Lantz, Danvers; Rust, Mrs. Adlai Hollis (Margaret M.), 31 Country Club Place, Bloomington; Sheldon, Mrs. Clarence, Woodlawn Road, Sterling; Smith, Mrs. Donald F. (Jeanne), South Wind Farm, Harmon; Springer, Mrs. Lyle (Martha Jean), 110 Indian Drive, Clarendon Hills; Tomlinson, Mrs. Tommy (Betty), Windy Hill Farm, West Frankfort; Voorhees, Mrs. Lulu E., Fairmount; Wallbaum, Mrs. Joseph, R. 6, Jacksonville; Wingerter, Mrs. F. R., Woodbine Stock Farm, Huntley; Youngberg, Mrs. Darliene, R. R. 2, Wal-Dar Farm, Woodstock.

INDIANA

Annual

Briggs, Mrs. Orville C. (Lillian M.), Edgewood, R. R. 7, Columbia City; Caldwell, Mrs. Harry F., R. R. 2, Connersville; Enz, Mrs. Carl A., 717 S. Clinton St., Fort Wayne; Fahl, Mrs. George, R. D. 4, Columbia City; Herath, Mrs. Clifford, Brook; Holder, Mrs. George A., Route 2, Otterbein; Kemper, Mrs. Samuel, R. R. 1, Brook; Leitzmans, Mrs. Sewell H. (Opal), Clayton; Royce, Mrs. Hal L., Austin; Weldon, Mrs. D. M., Kentland; Wilson, Mrs. Leo C. (Dorothy), Clayton.

Life

Green, Mrs. Robert E. (Mary Agnes), Greenmere Stock Farm, Oaktown; Innis, Mrs. Lowell C., L. C. Innis Farms, Rush County, Milroy; Patton, Mrs. John, Jr. (Lucile R.), Earl Park; Rafferty, Mrs. W. A. (Virginia I.), Greenacre Farms, Morocco; Sherbahn, Mrs. Kenneth E. (Vera), South Whitley; Sigmund, Mrs. W. B. (Miriam), 522 Seventh St., Columbus; Wall, Mrs. Richard (Dorothy D.), R. D. 4, Lebanon.

IOWA

Annual

Arnold, Mrs. Merrill, R. F. D., Sioux Rapids; Breniman, Mrs. Forrest, Paradise Stock Farms, Brooklyn; Campbell, Mrs. W. B., Gilmore City; Crews, Mrs. Ervin, Lazy Acre Stock Farms, Route 2, Moorhead; Ginger, Mrs. Glenn, Langdon; Hansen, Mrs. Oliver A., Durant; Kemp, Betty Lou, Rt. 3, Marion; Kemp, Mrs. I. E., R. D. 3, Marion; Larson, Mrs. L. W. (Virgie), Little Brook, Greenville; Mugge, Mrs. A. A., A. A. Mugge & Sons, Spencer; Mugge, Mrs. L. O., Cleghorn; Nichols, Mrs. Lewis O. (Carmelita M.), Carmelon Farm, c/o Aberdeen-Angus Journal, Webster City, Iowa; Priebe, Mrs. Berl E., R. R. 2, Algona; Roche, Mrs. William S., Albert City; Stephenson, Mrs. James R., Reinbeck; Stolley, Mrs. Bertha, Lazy Acre Stock Farm, Moorhead.

Life

Berne, Mrs. C. Y. (Esther), 2023 Redcliff St., Los Angeles 39, California; (Farm: Linden, Iowa; Brandrup-Maris, Mrs. Jean, c/o The Aberdeen-Angus Journal, 808 Des Moines St., Webster City; Brown, Mrs. Glenn (Hazel), Gravity, Taylor County; Greiman, Mrs. Addis, Route 1, Garner; Greiman, Mrs. Cliff, R. D. 1, Garner; Hahne, Mrs. Fred (Fay), c/o The Aberdeen-Angus Journal, 808 Des Moines St., Webster City; Hahne, Mrs. R. H. (Louise), c/o The Aberdeen-Angus Journal, 808 Des Moines St., Webster City; Hahne-Amsden, Mrs. T. R. (Georgianna), c/o The Aberdeen-Angus Journal, 808 Des Moines St., Webster City; Hahne-Quammen, Mrs. (Winnifred), c/o The Aberdeen-Angus Journal, 808 Des Moines St., Webster City; Holbert, Mrs. J. C. (Mary C.), Sunset Knoll Farms, Box 89, Washington; Koster, Mrs. Roy M., Gladbrook; Maas, Mrs. M. J. (Florence), Route 2, Riverside; Mallory, Mrs. Arthur E. (Mary E.), Hampton; Pratt, Mrs. Peter K., Walnut; Redfern, Mrs. Kenneth, Ferndale Stock & Seed Co., Yarmouth; Russell, Mrs. H. K., Russells' Angus Acres, R. D. 2, Bedford; Swartz, Mrs. Galen K. (Ruby), Linden; Tudor, Mrs. J. M. (Grace R.), 3507 Nebraska St., Sioux City.

KANSAS

Annual

Carpenter, Mrs. Ben (Maud), Be-Ma Angus Farm, Garfield; Heinly, Mrs. C. O., Lyons; Hershberger, Mrs. Locke (Nadine), Little River; Hudelson, Mrs. John F. (Connie), Pomona; Johnson, Mrs. Francis L. (G. Lucille), 2001 N. Madison, Hutchinson; Jones, Mrs. Delmar D., Route 1, Mulvane; Morton, Mrs. Donald, Argonia; Peirce, Mrs. Harry E., Route 4, Hutchinson; Ramage, Mrs. Irl F., Bonnie Black Farm, Little River; Simon, Mrs. John, Simon Angus Farms, Madison; Simon, Mrs. R. P., Triple S. Ranch, Rosalia; Simon, Mrs. Urban (Priscilla), Simon Angus Farms, Madison; Stewart, Miss M. S., Triple S. Ranch, Rosalia; Stewart, Mrs. S. I., Triple S. Ranch, Rosalia; Thalmann, Mrs. Erwin E., Haven; Thies, Mrs. W. M., 603 W. Grand, Hillsboro; Tegtmeier,

Read the.. Pacific Stockman

The west's largest exclusive beef cattle magazine.
P. O. Box 750
REDWOOD CITY, CALIFORNIA

Livestock Mortality Insurance
KEIKI KESHNER
Good Earth Stock Farm
New Florence, Missouri
Representing:
Hartford Livestock Insurance Co.
Lloyds of London Insurance Co.
"Play Safe"
Tel: Montgomery City, Mo. 196F5

Shamrock Angus Ranch

Prince Sunbeam 806th

A Great Individual

A Proven Sire

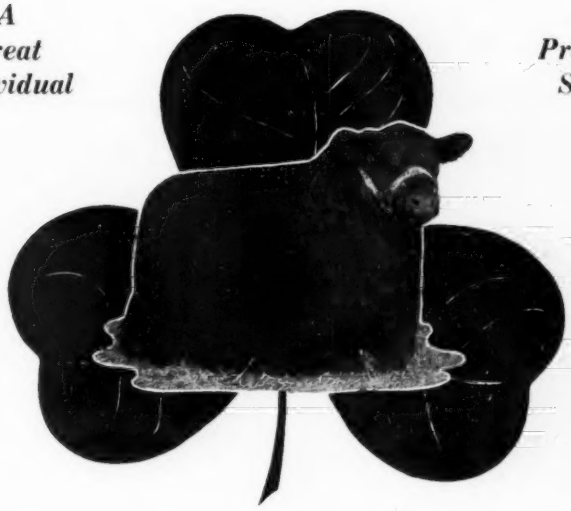

Prince Sunbeam 806th is being mated to a selected cow herd founded on individuality and breeding from the popular and proven families. His calves look great and we invite you to visit Shamrock to inspect them, our brood herd and facilities.

Visitors Always Welcome

Ranch located 10 Miles Southwest of

HOLLIS CROSBY
Owner
CROSBY, MISSISSIPPI

Centreville, Mississippi

JERRY MORROW
Manager

ABERDEEN-ANGUS are on the MARCH in the SOUTHWEST
The NEW MEXICO STOCKMAN
Will keep you informed about this
BOOMING NEW MARKET
Send for Free Sample Copy
P. O. Box 616 ALBUQUERQUE, N. MEX.

STOCK RANCH
FOR SALE

Located in Southern Oregon. 776 acres, 130 irrigated. Old water right. Many acres open meadow. Low plateau to gentle sloping tree covered hillside terrain. New 3 bedroom contemporary home blends with the natural beauty of its surroundings. 650 ton modern barn. Work shop, storage sheds plus 2 sets of farm buildings. Full line of farm machinery.

Write for Colored Brochure
FREE!

Valley Finance Co.
Box 135
GRANTS PASS, OREGON

Mrs. Henry, Jr., Angus Acres, Bern.

Life

Frazier, Mrs. Myrl L., Salem Valley Angus Farm, Montezuma; Simon, Mrs. John A., Sr. (Abbie), 2113 Salina, Wichita.

KENTUCKY

Annual

Dievert, Mrs. Floyd (Clara), R. 4, Lancaster; Doran, Mrs. Glen, Murray; Fishback, Mrs. W. D. (Frances), Glen Airy, Versailles; Foster, Mrs. W. J., Jr., Stanley; Huggins, Mrs. Dorman (Nellie), French Broad Farm, Bowling Green; Strode, Mrs. J. R., Stanley.

Life

DePoyster, Mrs. Shelly, Box 350, Central City; Etherton, Mrs. Robert, Circle RE Angus Farm, Murray; Foster, Mrs. W. J., Sr., Stanley; Parker, Mrs. B. C. (Mildred C.), Park Roe, Bowling Green; Porter, Mrs. Goebel (Martha Allen), Allenhurst, R. F. D. 2, Lexington.

LOUISIANA

Life

Cobb, Mrs. Lloyd, Marydale Farm, St. Francisville; Fairchild, Mrs. H. B. (Emily Q.), Box 428, Marydale Farms, St. Francisville.

MAINE—None

MARYLAND

Life

Bache, Mrs. Frank, (Helen E.), Canton Farm, St. Michaels; Clammer, Mrs. Sam (Katherine Fullerton), Dickerson; Hackney, Mrs. H. H. (Alice Smith), Cold Saturday Farm, Finksburg; (Mailing address: Cold Saturday, Nashville, Tenn.); Hanson, Mrs. W. C. (Minna S.), Mt. Prospect Farms, Gaithersburg; Leimbach, Mrs. H. J. (Ann B.), Fenbrook Farm, Cockeysville; Stoyle, Judith, 100 York Road, Towson 4.

MASSACHUSETTS—None

MICHIGAN

Annual

Witham, Mrs. Art (Elizabeth), Witham Farm, Romeo.

Life

Brown, Mrs. John, 1289 Fairfax Avenue, Birmingham; Hendren, Mrs. J. J. (Lida R.), Fowlerville; Jewett, Mrs. Edward H., II (Barbara B.), Bellefontaine Farms, 2659 Clark Road, Lapeer; Knoblock, Mrs. A. F. (Mary Grace), Knobby Hills Farms, Clyde; Reynolds, Mrs. C. H. (Melanie A.), 235 Pleasant Valley Road, Milford; Wadley, Mrs. Ralph (Ona), Raona Farms, Williamstown; (Mailing address: 930 Roxburgh Road, East Lansing, Mich.)

MINNESOTA

Annual

Campbell, Mrs. Stanley, Campbell Brothers, Utica; Eikmeier, Mrs. Earl, Eikmeier Brothers, Pipestone; Welk, Mrs. Aldo (Helen N.), R. F. D. 1, Blue Earth.

Life

Goldberg, Mrs. Max, Moorhead, Box 584.

MISSISSIPPI

Annual

Biedenharn, Mrs. Eric C. (Betty), Box 311, Vicksburg; Senter, Mrs. L. T. (Lee), Prairie Angus Farm, Aberdeen.

Life

Jackson, Mrs. C. C., Sr., Gloster; Jackson, Mrs. C. C., Jr., Gloster; Lyon, Mrs. Joe (Gertrude), Lyons Angus Farm, Olive Branch; Smith, Mrs. Jack (Intha), Vicksburg.

MISSOURI

Annual

Pinney, Mrs. George W. (Olga), Route 5, Kirksville; Sims, Mrs. Ray (Earlyne), Belton; Timms, Evelyn T., 1230 Huntington Road, Ruroberto Ranch, Kansas City 2; Timms, Mrs. Robert T., 617 West 59 Ter., Kansas City.

Life

Anderson, Mrs. Lewis, Chillicothe; Anderson, Mrs. Red (Sibyl M.), 425 Calhoun, Chillicothe; Cooper, Mrs. George (Marian), Ralph L. Smith Farms, Box 409, Chillicothe; Davidson, Mrs. Crystal, Red Oak Farms, Rocky Comfort; Denslow, Mrs. J. S. (Jane Laughlin), Kirksville; James, Mrs. Orin L. (Verna M.), Home Place Angus Farms, R. R. 1, Highway 36, Hamilton; Johnston, Mrs. Roy (Myrtle Edna), Belton; Keshner, Mrs. Joe (Catherine), Good Earth Stock Farms, New Florence; McCorkle, Mrs. J. B., Smith-

THE ROAD TO BETTER BREEDING . . .

Starts with Herd Sires . . . . . For Beef with Background

SEE OUR HERD SIRES AT

OLD HOME MANOR

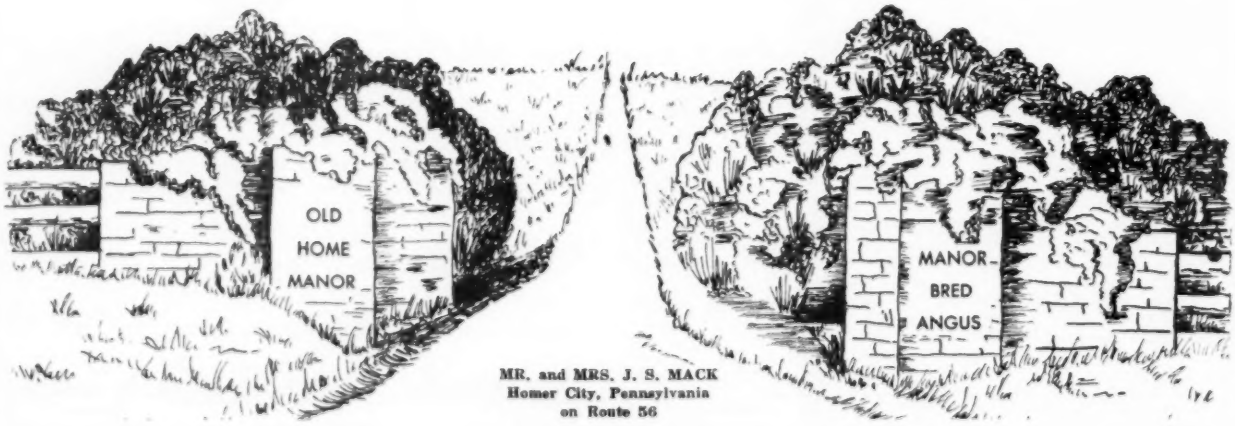

MR. and MRS. J. S. MACK
Homer City, Pennsylvania
on Route 56

ville; Smith, Mrs. Ralph L. (Harriet T.), Ralph L. Smith Farms, Chillicothe; Sverdrup, Mrs. Leif J. (Helen L.), 1155 Hillside Drive, St. Louis 17; Thompson, Mrs. E. W. (Sylvia), Sedalia.

MONTANA—None

NEBRASKA

Annual

Beermann, Mrs. Charles F., Dakota City; Votaw, Mrs. E. B., Jr., E Bar V Ranch, Wellfleet; Votaw, Mrs. John (Eva A.), Wellfleet.

Life

Calhoun, Mrs. Bruce E., Rt. 3, North Platte; Drayton, Mrs. John W. (Verna), Wood Lake; Erickson, Bernadine L., R. R. 2, Elgin; Randall, Mrs. Burt A., Unadilla; Upton, Mrs. Percy H. (Margaret), Up-Mar Stock Farms, Madison.

NEVADA

Life

Springmeyer, Mrs. Lloyd T. (Vernita), Gardnerville.

NEW HAMPSHIRE

Life

Henderson, Mrs. W. J. (Leona D.), 22239 Shaker Blvd., Cleveland 22, Ohio, (Farm: Fort Rock Farm, Exeter, N. H.)

NEW JERSEY

Annual

Brainard, Mrs. William W., Jr., Downsbragh Farm, Far Hills; DeWolfe, Mrs. B. L. (Alice), 172 Main St., Hackettstown; Thoms, Mrs. J. C. (Primrose), Our Farm, White House Station.

Life

Cooke, Mrs. Robert A. (Mary M.), Hockhockson Farm, Eatontown; Denton, Mrs. Eugene (Claire), 575 Park Avenue, New York 21, New York, (Farm: White Gates Farms, Flanders, N. J.); Grinde, Mrs. S. A., Hockhockson Farm, Eatontown; Hammer, Mrs. Armand (Angela), Shadow Isle Farms, Red Bank; Hammer, Mrs. Victor (Irene), Shadow Isle Farm, Red Bank.

NEW MEXICO

Life

Curtis, Mrs. George F., Route 2, Melrose, (Farm:

Typical of "C. T.'s" Herd Bulls—

PRINCE SUNBEAM 498th

Sire: **Prince Sunbeam 217th**
- Prince Sunbeam 55th
  - Black Prince of Sunbeam
    - Black Peer of St. Albans
    - Pride 17th of Sunbeam
  - Evergreen 16th of Sunbeam
    - Elmore Harrison 2d
    - Evergreen 6th of Sunbeam
- Eris 2d of Sunbeam
  - Revelga
    - Revolution 81st
    - Elga Elliott 29th
  - Black Eris of Sunbeam
    - Black Peer of St. Albans
    - Erica 3d of Sunbeam

Dam: **Evergreen 74th of Sunbeam**
- Prince Sunbeam 29th
  - Black Prince of Sunbeam
    - Black Peer of St. Albans
    - Pride 17th of Sunbeam
  - Erica Marie of Sunbeam
    - Revolution 81st
    - Erica Marie 9th
- Evergreen 21st of Sunbeam
  - Barbarian of Rosemere 88th
    - Prizemere 32d
    - Barbara of Rosemere 44th
  - Evergreen 16th of Sunbeam
    - Elmore Harrison 2d
    - Evergreen 6th of Sunbeam

"498th's" calves already at C. T. are of the preferred type, are good gainers, fine fleshed and appear to us to satisfy our critical demand for better and more uniform type. Visitors are welcome at all times.

Owner: G. L. Coleman Trust
Trustees:
George L. Coleman, J. A. Robinson, M. K. Hutts

DICK LAWSON, Foreman

Miami, Oklahoma

M. K. HUTTS, Manager

Ranch located 5 miles east of Miami on Route 10

Phones: 2950 - 4488

JIM DUGGER, Herdsman

FARNAM Silver Streak POWER SPRAYER

WORLD'S Lowest Cost HIGH-PRESSURE SPRAYER

UP TO 250 LBS. PRESSURE!

VOLUME 2 GALS. Per Minute!

Sells for half the price of any other power sprayer. Plenty of pressure and volume for spraying livestock, buildings, orchards, etc. Equipped with NYRO "Nylon Roller" Pump. Powered by direct drive from 2.6 H.P. gas engine. Write for Illustrated Literature and "30-Day Trial Plan"

Farnam Co., Dept. SS-2 Omaha, Nebr.

Clovis, N. M.); Leach, Mrs. Ray, 1216 Mitchell, Clovis.

NEW YORK

Annual

Barton, Mrs. William M. (Virginia), 468 Ashland Avenue, Buffalo 13; Kahn, Leda, Lepetka Angus Farm, East Fishkill, Dutchess Co.; Knox, Mrs. Aiken (Dorothy), One Hunt Lane, North Salem.

Life

Cochran, Mrs. Gifford (Dorothy F.), Runnymede Farm, North Salem; Ewing, Mrs. William F. C., Box 3, Bedford Village, (Mailing address: Duneragan Ranch, Inc., 525 North Broadway, White Plains, New York); Fletcher, Mrs. Dale (Katherine E.), Dal'bairn Farm, Pine Plains, Dutchess Co.; Heller, Mrs. Albert E. (Marion), Bent Lee Farm, Brant Lake, Warren Co., (Mailing address: 730 Park Ave., New York 21, N. Y.); Landauer, Mrs. William (Ruth B.), Rufflands, Red Hook; Leachman, Mrs. Lee L. (Mildred H.), Ankony Farm., Rhinebeck, Dutchess Co.; Paterno, Helen C., Meadow Lane Farm, North Salem; Ryan, Mrs. Allan, Ankony Farm, Rhinebeck, Dutchess Co.; Shwartz, Mrs. Y. (Jean), Maple Avenue Farms, Earlville; Volker, Mrs. Dan L. (Elsie Mae), Dee-L-Vee Farm, Eden.

NORTH CAROLINA

Life

Gambill, Miss Jane, Gambill River Farm, Crumpler, (Mailing address: P. O. Box 528, North Wilkesboro, East Ashe Co., N. C.); Gambill, Mrs. Sidney B. (Myrtle), Crumpler, (Mailing address: Route 1, Venetia, Washington Co., Pa.); Wagoner, Mrs. Hoke, Crumpler.

NORTH DAKOTA

Annual

Henke, Mrs. H. D., Henke Stock Farm, Hannover; Isley, Mrs. Orville (E. Marion), Verona View Farms, Verona; Plath, Mrs. William A. (Agnes M.), Agassiz Farms, Davenport.

OHIO

Annual

Huffines, Mrs. N. D. (Sue Jane), Shaw's Farm, R. F. D. 2, Williamsport; Miller, Mrs. Jay (Frances B.), Mechanicsburg; Roth, Mrs. Roy (Nancy), Hillsboro.

Life

Dennis, Mrs. Paul B. (Josephine), DenMor Farm, Wilmington; Good, Mrs. Paul L. (Alice M.), Route 4, Van Wert; Heberding, Mrs. Florence, Indian Creek Farm, Tippecanoe Road, Canfield; Runnion, Mrs. Dale F., 322 Gordon Avenue, Van Wert; Shaw, Mrs. William T. (Dorothy), 2053 Coventry Road, Columbus 12; Thompson, Mrs. Joseph R. (Margaret), Calcutta Farm, R. D. 2, East Liverpool; Warner, Mrs. D. T. (Goldie M.), 140 Patterson Road, Dayton 9.

OKLAHOMA

Annual

Kershaw, Mrs. L. R. (Clara A.), 1320 West Okmulgee Ave., Muskogee; Ottinger, Miss Minnie Lou, 153 Stout Hall, O.A.M.C., Stillwater; Payne, Mrs. G. E., Jr., Route 4, Box 543, Claremore.

OREGON

Annual

Fisher, Mrs. Eric (Hattie), Rt. 3, Box 316, Oregon City; Gassner, Mrs. Fred (Annabelle), Kimberley; Jaeger, Mrs. Arthur (Catherine), P. O. Box 706, Condon; Rankin, Mrs. Harold (Oda), Rt. 1, Hermiston; Wilson, Mrs. Earl (Edith), Malin.

Life

Densley, Mrs. Tom (Loraine), Baker; Fiegi, Mrs. Melvin (Virginia), Route 2, Box 770-A, Klamath Falls; Freeburger, Mrs. Frank (Margery), Rt. 1, Box 322, Gold Hill; Hahn, Mrs. Leo (Lou), 2015 N. W. Flanders, Portland; Kesl, Mrs. B. J. (Ethel G.), Aberdeen-Angus Ranches, Unity; Perrin, Mrs. L. C. (Alberta), R. D. 1, Oakland; Spicer, Mrs. Ivan R. (Florence), 3439 Franklin Blvd., Eugene; West, Mrs. Dale (Lucille), P. O. Box 95, Merrill.

PENNSYLVANIA

Annual

Bindley, Mrs. Albion (Genevieve), Yankee Ridge Farm, Route 2, Mercer; Hamilton, Mrs. A. R. (Margaret), Huntingdon Farm, Ligonier; Schmoll, Mrs. Allen F., Rolling Acres, R. D. 6, Towanda; Seal, Mrs. Paul W. (Ruth), 908 Hollywood Circle, Williamsport.

Life

Carbeau, Mrs. Florence, Bilbobern Farm, Ellwood City, Beaver Co.; Cohn, Mrs. Harry N. (Pearl B.), Jefferson Farm, R. D. 4, Butler; Davis, Mrs. Warren L., Heckmeres Highlands, Valencia, Butler Co.; Dick, Mrs. Arthur E., Jr., Alimar Farm, Syberts-

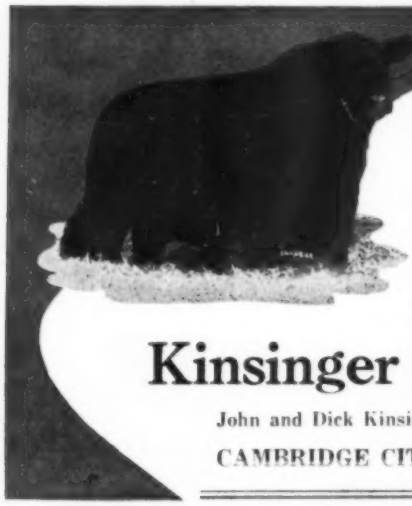

FOR SALE

EILEENMERE 656th, a son of "487th" from an Eileenmere 15th dam.

— ALSO —

Cows and calves, bred heifers. The calves are sired by Eileenmere 656th. Some are bred to:

←ANKONIAN 3270th

he by Eileenmere 1032d and from a Prince Sunbeam 105th dam.

Kinsinger Angus Farms

John and Dick Kinsinger Phone: 2579 Greensfork

CAMBRIDGE CITY, INDIANA

LOW-COST *Genuine* ROLLER MILL

Even SMALL FEEDERS Can Afford!

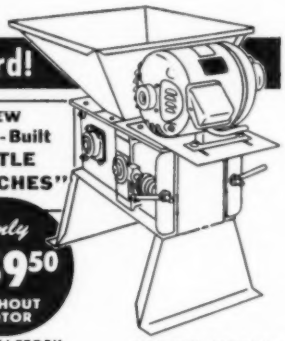

NOW . . . here's what "LITTLE BRITCHES" can do for you: 1) crimp your own grain on your own farm; 2) eliminate wasteful feeding of whole or ground grains; 3) cut feed costs up to 20%; 4) provide your animals with rich, easy-to-masticate-and-digest crimped grains.

NEW . . . "LITTLE BRITCHES" was made for *you* and priced for *your* pocketbook. 9x6" tough steel, corrugated rolls genuinely crimps *all* your grains—*up to 1500 lbs. hourly.* And "LITTLE BRITCHES" operates with a ½ to 1½ HP motor . . . at 1/5 the power cost of out-of-date hammer mills.

ANYBODY . . . whether you're a small or large feeder, a custom miller or commercial miller, there's a Davis-Built KRIMPER-KRACKER designed specially for *your* grain processing needs. Capacities from 3,000 to 18,000 lbs. hourly. The low cost will amaze you!

NEW Davis-Built "LITTLE BRITCHES"

Only $159.50 WITHOUT MOTOR

F.O.B. FACTORY

CUT COSTS AND END FEED LOT DRUDGERY . . . In one hour, the Davis Tractor-Drawn Transit Mixer does the work of 8 men. Just load up to 6,000 lbs. at bins . . . mix as you drive . . . automatically fills bunks. All controls handy from the driver's seat.

FREE: Write TODAY for free illustrated literature and prices. But please hurry...present stocks are just adequate enough to assure delivery on prompt orders.

H. C. DAVIS SONS', Box AG 6 BONNER SPRINGS, KANSAS

See Our Quality Cattle—You'll Like Them

HILL CREST FARMS

J. H. QUISENBERRY & SONS WINCHESTER, KENTUCKY

J. B. McCORKLE ANGUS FARMS

EILEENMERE 500th

1946 International Grand Champion, sire of 3 International Grand Champions. Sons sell in this sale.

BULL SALE

Selling

20 Bulls

EILEENMERE 1050th

1950 International Grand Champion, one of today's most popular sires. Sons sell.

Most of Them by International Champions

I do not have time to merchandise my bulls individually, so I am going to do it up in one hour on June 14.

JUNE 14th, 1954

1:00 P. M. at my farm 7 miles south of Smithville, Missouri.

The Home of

1951 International Grand Champion, one of the shortest legged bulls of all time. 2 sons sell.

Elban Bardolier 3d

These bulls are by the INTERNATIONAL GRAND CHAMPIONS
Eileenmere 500th,
Eileenmere 1050th, and
Elban Bardolier 3d

and by the INTERNATIONAL CHAMPIONS
Homeplace Eileenmere 999th 35, and
Black Bardolier of Den-Mor.

I do not expect to set any records—I believe they will sell in a bracket that anyone can afford to own them.

There are a few Bandolier bulls sired by
Bandolier 144th of Wilton A. N.,
Bandolier 323d of Wilton,
Bandoliermere 40th, and
Bardolier of Indian Creek.

They come from a great set of cows with extreme top breeding. These bulls range in age from 6 months to service age. They are all well grown but not pampered.

BUY MY TOP YOUNGSTERS AND DEVELOP THEM YOURSELF

You will see something new and a little different in this sale.

HOMEPLACE EILEENMERE 999th 35

Twice Reserve Grand Champion at the International; sire of 2 first prize Bulls at 1953 International. 3 sons sell—one from a dam by "1032d".

LOCATION OF FARM

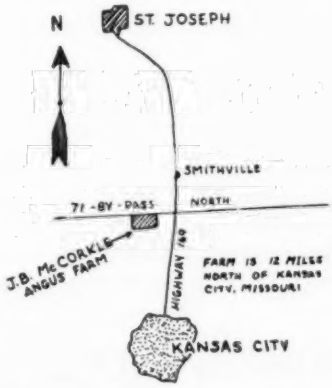

Sale Headquarters:
PHILLIPS HOTEL, Kansas City, Missouri
Auctioneer: ROY JOHNSTON

BLACK BARDOLIER of DEN-MOR

Supreme Champion 1952 All American Futurity Reserve Junior Champion 1951 International. 3 fancy sons sell.

Catalogs on request only—write J. B. McCORKLE, Smithville, Missouri

BELTED FIELDS

"A Name to Remember"

75 Top COWS

Herd Sires:

Sons of the International Grand Champions, Eileenmere 1032d, Prince Sunbeam 249th, and Prince Esquire of Sunbeam.
It is Worth Your Time to Stop.
Always young cattle for SALE.

Mr. and Mrs. F. E. Westenberger
HAYMARKET, VIRGINIA

BAR-W *Farms*

The calves sired
by
MASTER PRINCE of RK 43d
from our
QUALITY PRINCE
females
are outstanding.

We Invite Inspection of Our Cattle.

A. M. WILKINS
HENDERSON, TEXAS

ville; Feter, Mrs. Clarence (Catherine), Heckmeres Highlands, Valencia; French, Mrs. Scott, 2464 Rudy Road, Harrisburg; Fuller, Mrs. Walter J. (Helen F.), Walling-Crest Farm, Washington; Gibbons-Neff, Mrs. Morton (Florence C.), Clovelly Farm, Devon; Hawley, Mrs. Cameron (Elaine), Route 2, Buttonwood Farms, Lancaster; Heckett, Mrs. E. H. (Greta S.), Heckmeres Highlands, Valencia; Henning, Mrs. Wm. L. (Dr. Harriet M. Harry), 319 Pugh St., State College; Lannan, Mrs. Louis Edgar, Fallen Timber Farm, R. D. 2, Elizabeth; Mengle, Mrs. Glenn A. (Ruth), Glen-Ru Farms, R. D. 1, Brockway; Montgomery, Mrs. Robert E. (Elizabeth R.), Ash Grove Farm, New Hope; Reif, Mrs. Harold O. (Frances), Bonniecroft Farm, Renfrew, Butler Co.; Ritts, Mrs. Arch V. (Martha S.), R. D., Valencia, Butler Co.; Taggart, Miss Mabel M., Rt. 3, Washington; Tamm, Mrs. Joseph J. (Muriel Georgia), Echo Hill Farm, R. D. 1, Ulster; Watson, Mrs. Beecher (Nancy), 226 Hampden Ave., Narberth.

RHODE ISLAND

Life

Ferguson, Mrs. Cecil (Margaret), Broadwall Farm, Greene.

SOUTH CAROLINA

Life

Davis, Mrs. F. B., Jr. (Jean R.), P. O. Box 54, Brays Island Plantation, Yemassee.

SOUTH DAKOTA

Annual

Gauger, Mrs. John, Gauger Brothers, Clear Lake.

Life

Clark, Mrs. Duane, Clark's Aberdeen-Angus Cattle, Worthing; Ortman, Mrs. Calrence, Canistota.

TENNESSEE

Annual

Frow, Mrs. Robert P., Dodalfa Farms, Philadelphia; Jones, Mrs. Glenn (Mary), Harpeth Valley Farm, Brentwood; Jones, Mrs. Madison P., Rt. 2, Brentwood; Keefauver, Mrs. Joe (Ruby), Jonesboro; Thornton, Mrs. Harbert, Jr., Brownsville.

Life

Luther, Mrs. A. C. (Nelle), Ridglea Angus Farms, P. O. Box 93, Dickson; Wilson, Mrs. Earl, Jr. (Nancy Luther), Ridglea Angus Farms, 4225 Ridgehaven Road, Dickson.

TEXAS

Annual

Castellaw, Mrs. Bill (Patsy), 615 Westwood Drive, P. O. Box 1469, San Antonio; Danciger, Mrs. David K., Cedar Hill Ranch, Box 7, Cedar Hill; Galusha, Mrs. Frank (Alpha), 1314 West Rosewood, San Antonio; Hampton, Mrs. J. V., 2620 Stadium Drive, Fort Worth 9; Mackon, Mrs. Blake (Ruth), China; Matush, Mrs. Frank, Jr. (Grace), Box 497, Temple.

Life

Batsell, Mrs. F. N., Blue Ridge Angus Farm, 2121 East 26th Place, Blue Ridge; Brook, Mrs. Tommy, Camp San Saba, (near Brady); Gammack, Mrs. W. R. (Dorothy), Box 248, Johnson City; Hays, Mrs. Robert S. (Louise), Hays Ranch, Kerrville; Keesee, Mrs. Paul (Louise), Essar Ranch, Rt. 4, Box 176-A, San Antonio; Ljungdahl, Mrs. William A., M & L Ranch, Box 207, Burnet; Madeley, Mrs. Herbert W., Box 592, Trinity; Marcus, Mrs. Edward (Betty) Black Mark Farm, Lewisville, (Mailing address: 4007 Stonebridge, Dallas, Texas); Masterson, Mrs. T., Jr., J. Y. Ranch, Truscott; Murchison, Mrs. T. F. (Norine), 9 Ironwood Road, San Antonio; Oettermann, Mrs. Gus (Virginia), Indian Springs Ranch, c/o Blue-White Diamond Instrument Co., 6355 Fredericksburg Road, San Antonio; Powers, Mrs. Percy G., Skyland Farm, Box 756, Perryton; Rogers, Mrs. Larry (Mary), Valley R Ranch, Boerne; Rutta, Mrs. James M., P. O. Box 926, Columbus; Shahan, Mrs. James T. (Virginia), Brackettville; Slick, Mrs. Tom (Polly), Essar Ranch, 319 West Hollywood, San Antonio; Wynne, Mrs. Bedford S., Four Wynnes Angus Farm, Kaufman, (Mailing address: Reserve Loan Life Building, Dallas, Texas).

UTAH

Annual

Linke, Mrs. R. M., c/o Uintah Dell Angus Ranch, Star Route, Duchesne.

LAST CALL!

3d Annual Wisconsin State Show & Sale

THURSDAY, JUNE 3d

To be held at the Sale Pavilion on Rock County 4-H Fairgrounds, located Northeast Edge of Janesville, Wisconsin. Show at 9:30 a. m. C.S.T. Sale at 12:30 p. m. C.S.T.

61 Lots: 14 Bulls — 47 Females

Selected Cattle from Wisconsin's Top Herds

FAMILIES: Tolan Blackcap, Erica, Blackbird, Blackcap Empress, Archballoch Fanny, Mignonne, Elba, Miss Burgess, Miss Copeland, Juana Erica, Rosemere Barbara and Pride.

BREEDING: Eileenmere, Bandolier, Bellboy, Sunbeam, Rosemere and Hartley.

Get-together at the fairgrounds June 2d at 6:30 p. m. Supper will be served in the dining hall. Please send reservations to Mrs. Stewart Barlass, Janesville, Wisconsin.

Judge: LEWIS B. PIERCE, Creston, Illinois

Auctioneer: HAMILTON JAMES, Newton, Illinois

For Catalogs, Write:
MRS. HAROLD L. AUSTIN
Secretary and Sale Manager
LANCASTER, WISCONSIN

Wisconsin Aberdeen-Angus Breeders' Ass'n

Life

Ashton, Mrs. Raymond J. (Winnie R.), Box 8, Kaysville.

VERMONT—None

VIRGINIA

Annual

Canning, Mrs. Dave (Alpheld), Shadwell (near Charlottesville); Crane, Mrs. W. C. (Lois), Kingdom Farm, Leesburg; Hodges, Mrs. J. B. (Frances), Elk Hill, Forest; Martin, Mrs. Ralph (Polly), Red Gate Farm, Millwood.

Life

Adams, Mrs. Julian (Clarice R.), Adams Plantation, Lynchburg; Bendix, Mrs. W. L. (Susan C.), No. 1 David Drive, Richmond, (Farm: Lolian, R. F. D. 3, Glen Allen, Va.); Connors, Mrs. Leo P. (Eugenia D.), Candy Meadows Farm, Warrenton; Gall, Mrs. John C. (Elsie), Amandale Farm, Upperville; Gersdorf, Mrs. Rae, Clark Ranch, Warrenton; Horween, Mrs. Ralph (Genevieve B.), 900 Private Road, Winnetka, Illinois. (Farm: Merifields, Keswick, Va.); Jenkins, Mrs. Edward (Helen), Red Gate Farm, Millwood; McSpadden, Mrs. W. B. (Clara L.), White Oak Spring Farm, Chilhowie; Small, Mrs. John H. (Helen), Hawkwood, Gordonsville; Turner, Mrs. L. W. (Lucille), Old Elkton Farm, Forest; Westcott, Mrs. Milton R. (Dorothy C.), Elysian Farms, P. O. Box M, Falls Church.

WASHINGTON

Annual

Bly, Mrs. Dale M. (Helen), Wesdale Farms, Box 276, Harrington; Reifenberger, Mrs. Fred, Route 1, Fairfield.

Life

Foote, Mrs. Earle G., Foote Acres, Route 5, Box 602, Tacoma; Lenhard, Mrs. Wayne (Marilyn), Meadowmere Farms, Deer Park; Matsen, Mrs. A. M. (Sophia J.), Bickleton; Mellergaard, Mrs. Laurence, 914 East Third St., Ellensburg.

WEST VIRGINIA

Annual

Merrells, Mrs. William G., Longview Aberdeen-

Order From These Leading Dealers

Breeders Supply Company
Council Bluffs, Iowa

Calif. Stockmen's Supply Co.
San Francisco 5, Calif.

Geo. F. Creutzburg & Son
Wayne, Pennsylvania

Moore Brothers Corp.
Albany 10, N. Y.

Stoney, Incorporated
Denver 16, Colo.

Jones Vet. Supply Co.
Louisville, Kentucky

Nat'l. Agricultural Supply Co.
Ft. Atkinson, Wisconsin

Weston Mfg. & Supply Co.
Denver 2, Colorado

NEW! ALL-METAL **"WESCOMB"**

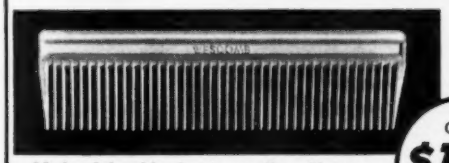

Made of durable aluminum alloy. Shorter 7" length and heavier body permit easier handling, faster combing. Combs deep and curls long hair as it removes dirt and loose hairs. Will not scratch hide. Will never break. Absolutely the finest curling comb on the market. *Buy yours NOW!*

ONLY **$1.00** Plus 7¢ postage

FULLY GUARANTEED

We are too small for a big Auction Sale, but we have some fine bulls and heifers available . . . .

BULLS: SON OF PRINCE SUNBEAM 618th
GREAT GRANDSON OF EILEENMERE 85th

HEIFERS: With family names of:

Tulloch Duchess — Queen Mother
Pride of Aberdeen — Trojan Erica
Boghead Violet — Blackcap
and Portlethen Lucy

WE WILL SELL AT WHOLESALE PRICES

Brentvale

W. M. Liddon, Owner — Brentwood, Tennessee

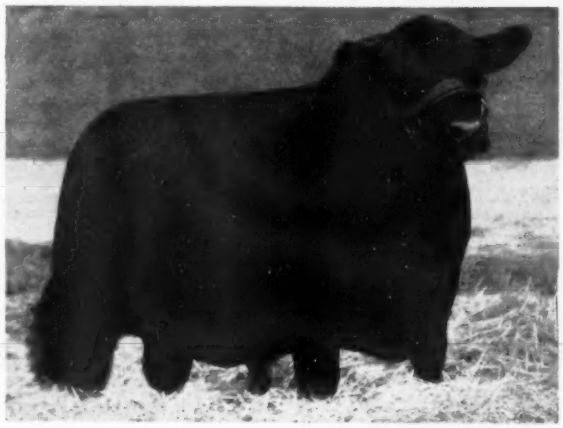

Purchased at the Blackpost Ranch Sale, Olathe, Kansas, in late October.

BPR Eileenmere 1271st . . . .

A popular addition at Perdido. 50 select cows already carry his breeding.

A son of Eileenmere 999th and out of a Black Jestress dam, Blackbird Jet of Blackpost, sired by Eileenmere 487th. He was reserve champion bull at the Missouri 1953 State Fair. Come by to see him at the Ranch.

Perdido Ranch

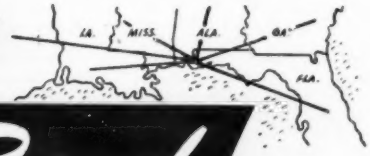

BROWN and CRAWFORD RAINWATER
Owners

Box 666
West of Pensacola on U. S. 90
at the Perdido River

PENSACOLA, FLORIDA

SPORTSMAN FARM

"Blending the Greatest of American and Scottish Bloodlines"

Imp. Koran P. of Balfron

Second in class to the 1951 Perth Supreme Champion in a class of 58 bulls.

Shadow Isle Prince Eric 17th

By Prince Eric of Surbeam

Roy Conrad

MONTICELLO, INDIANA

Herd Sires:

ERICA'S LAD of BLUE TOP 4th

A new sire coming on, PRINCE BLACKCAP of WILBURN 2d, a son of Prince Peer 5th of Angus Valley.

FOR SALE:

A number of females carrying service to Erica's Lad of Blue Top 4th or with calves at foot. Also choice young bulls by Erica's Lad of Blue Top 4th.

Glenmere Angus Farm

E. M. Gant, Owner

MINERAL POINT, WISCONSIN

Bonnie Drive Farm

Herd Sires

Bandolier 5th of Bonnie Drive

By Bandolier 131st of Wilton out of a daughter of Evader's Quality Bardolier.

Prince Bardolier G. R. 12th

By Raona's Prince Eric 6th, a grandson of Prince Eric of Sunbeam.

FOR SALE: A few choice sons of Bandolier 131st of Wilton.

ALSO: Top cows with calves at side, young heifers and bulls.

Joseph D. Bonness

Route 6

WAUKESHA, Box 628 WISCONSIN

HERD SIRE:

BLACKCAP BARDOLIER 15th

Sired by Raona's Bardolier 3d, the sire of the 1951 International Grand Champion.

FOR SALE:

Several Bred Females

VISITORS ALWAYS WELCOME

AHRENS BROS.

Prairie du Chien, Wisconsin

Angus Farm, Burlington. (Mailing address: Box 646, Clarksburg, W. Va.); Millar, Mrs. C. A., Sr. (Elizabeth), The Valley Farm, Box 69, Keyser; Millar, Mrs. C. A., Jr. (Ella), The Valley Farm, R. F. D. 2, Keyser.

Life

Teets, Mrs. Clem (Ruth E.), Teets & Son, Terra Alta.

WISCONSIN

Annual

Barlass, Mrs. Stuart, R. 1, Janesville; Halverson, Mrs. Harold, 2-H Farm, 807 Snerwood Drive, Beloit; Walsh, Mrs. R. C., R. 1, Beloit.

Life

Austin, Mrs. H. L. (May D.), Lancaster; Collins, Mrs. Robert (Barbara Brown), Lakewood Farms, Mukwonago; Jacobson, Mrs. Betty Whitehead, Hiawatha Farm, Menomonee Falls; Kohl, Mrs. G. E., Dell Creek Farm, Reedsburg; O'Bryan, Mrs. L. L. (Faye), 6135 N. Knox Ave., Chicago, Illinois, (Farm: Lakewood Farms, Mukwonago, Wis.)

WYOMING

Annual

Birdsall, Mrs. James, Douglas; Fawcett, Mrs. Art, Esterbrook; Froggatt, Mrs. George, Box 101, Douglas; Haas, Mrs. George F., Veteran; Noble, Mrs. Carroll R. (Christina A.), c/o Noble's Aberdeen-Angus Ranch, Cora; Pace, Mrs. C. H., Box 115, Hillsdale; Wilson, Mrs. George A., Box 44, Cheyenne.

Life

Birdsall, Mrs. L. D., Box 230, Douglas; Cox, Mrs. Mark T., III, Wyoming Angus Ranch, 211 West 21st St., Cheyenne; Ferguson, Mrs. Martin W. (Evelyne), Box 44, Cheyenne.

CANADA

Annual

Ballhorn, Mrs. Roy (Dora), Woodlawn Farms, Wetaskiwin, Alberta; Edwards, Mrs. Don (Gene), Anoka Farms, Watford, Ontario; Edwards, Mrs. T. Alec (Marion), Anoka Farms, Arva, Ontario; McCullough, Mrs. R. V., Box 154, Red Deer, Alberta; Webster, Mrs. Cowley H., Forelands Farm, Two Creeks, Manitoba.

Life

Redelmeier, Mrs. E. J. H. (Flavia), Don Head Farms, Richmond Hill, Ontario.

The Chicago Market

(Continued from page 74)

cost of the January to March stock cattle buy at 8 big markets stood at $19.19 compared with $20.80 a year earlier. Now stock cattle on the average are costing measurably more than a year earlier when fat cattle were receding. And now also, the $64 question is whether stock cattle aren't too high for any price status the fed cattle trade can reasonably promise this summer? Corn may be cheaper, however, as reports have it that farmers are more or less ignoring acreage allotments, thus foregoing price supports and piling up more grain that must be fed—or sold.

Saline County A-A Sale

Galatia, Illinois, March 15th

SUMMARY:

72 Lots	$16,350.00, average	$ 227.08
12 Bulls	4,265.00, average	355.41
60 Cows	12,085.00, average	201.41
Top 10 Head	4,730.00, average	473.00

Top Bull—Black Blazer of Supreme 1526903, (L. E. Davis), calved January 3, 1952; sire, Blazon of Little Dean; dam, Eldinesa 10th; A. C. Bailey, Auburn, Kentucky 1025.00

Top Cow—Windy Hill Blackcap 96th 1690-796, (L. F. Tomlinson), calved May 29,

IT'S A FACT

Gentle Chester Whites Farrow, Raise Larger Litters That Gain Faster on Less Feed—Profitably Produce More Meat Type Market Toppers. For Facts, Write

CHESTER WHITE SWINE RECORD ASS'N

Levi P. Moore, Sec'y ROCHESTER, IND.

5-R-K RANCH

Offering

Bulls of highest breeding . . . yearlings and older.

THOMAS C. ROBERTS

HAYWARD, WISCONSIN

Plain View Farm

Herd Sires:

BARDOLIER PRINCE M. K. 2d

By Barcap of Wildwood out of a double granddaugher of Prince Sunbeam 19th.

PRINCE SUNBEAM 691st

By Prince Sunbeam 217th and out of a Black Prince of Sunbeam daughter.

BANDOLIER M. K. 3d

By Bardolier Prince M. K. 2d out of a double granddaughter of Bandolier of Anoka 3d.

We have good bred or open heifers for sale. Carload or individual lots.

MATHIAS KASSNEL

ELKHORN, WISCONSIN

Lakewood Farm Angus

QUALITY FIRST — ALWAYS

Chief Herd Sire:

ERIC of LAKEWOOD

One of the Breed's Greatest Young Bulls
A top son of "Prince Eric of Sunbeam"

FOR SALE:

A few choice sons and grandsons of "Prince Eric"

Visitors Welcome

Lakewood Farm

ABERDEEN-ANGUS

Mr. and Mrs. L. L. O'Bryan, Owners

77 Miles from Chicago

MUKWONAGO, WISCONSIN

1952; sire, Homeplace Eileenmere 18th; dam, Windy Hill Fairy; Noel S. Bond, Galatia, Illinois 435.00

SALE REPORT

This report includes those lots which were sold for $225 or more.

BULLS:

Black Eileenmere 76th, (L. F. Tomlinson), calved 2-18-52; sire, Homeplace Eileenmere 18th; W. B. Pulliam, Jr., Galatia, Illinois 560.00

Eileenmere J. 7th 1625630, (J. R. Tanner), calved 4-28-52; sire, Lula's Prince; H. B. McKittrick, Waltonville, Illinois 250.00

Queenmere H. 29th 1646710, (Ewell Harris), calved 4-15-52; sire, Queenmere H. 18th; Riley Turner, Marion, Illinois 315.00

Queenmere H. 27th 1646709, (Ewell Harris), calved 3-31-52; sire, Queenmere H. 18th; Marion Tanner, Stoneforte, Illinois 225.00

Blazelba, (L. E. Davis), calved 4-24-52; sire, Blazon of Little Dean; Jesse Rister, Eldorado, Illinois 300.00

Blazeric 20th 1788344, (L. E. Davis), calved 3-9-52; sire, Blazon of Little Dean; Lewis Ellarson, Clarksville, Tennessee 425.00

Pulliamere 17th 1762555, (W. B. Pulliam, Jr.), calved 3-6-53; sire, Black Eileenmere 39th; Frank Russell, Galatia, Ill. 300.00

Reynolds Eileenmere 152d, (Eugene Reynolds), calved 1-5-53; sire, Black Eileenmere 39th; Herb Quint, Karnah, Illinois 300.00

Valiant Prince Byrdmere, (Lee Tempt & Byrd), calved 1-27-52; sire, Prince Byrdmere; Frank Corn, Macedonia, Illinois 230.00

COWS:

Miss Blackcap JCF 1699487, (J. C. Ford), calved 2-28-52; sire, Homeplace Eileenmere; Richard Doty, Benton, Illinois 375.00

Elborea Elba JCF 1699489, (J. C. Ford), calved 4-9-52; sire, Homeplace Eileenmere; Richard Doty, Benton, Illinois 435.00

Eileenmere's Blackcap JCF 1699490, (J. C. Ford), calved 4-26-52; sire, Homeplace Eileenmere 135th; Mrs. James L. Bird, Galatia, Illinois 400.00

Miss Burgess JCF 1699491, (J. C. Ford), calved 5-9-52; sire, Homeplace Eileenmere 135th; Rolling Acres Farm, Johnson City, Illinois 385.00

Blackbird Berdie JCF 1699492, (J. C. Ford), calved 5-13-52; sire, Homeplace Eileenmere 135th; Denzil Bunting, Metropolis, Illinois 260.00

Jilt of JCF 1699494, (J. C. Ford), calved 7-7-52; sire, Homeplace Eileenmere 135th; James Shaffer, Henshaw, Kentucky 375.00

Rubicon Pride 2d JCF 1699497, (J. C. Ford), calved 8-19-52; sire, Homeplace Eileenmere 135th; W. L. McMichael, Marion, Illinois 255.00

Blackcap JCF 3d 1776805, (J. C. Ford), calved 1-2-53; sire, Homeplace Eileenmere 135th; Tomlinson, Windy Hill Farm, West Frankfort, Illinois 310.00

Evisa P. 7th 820287, (Cecil Pulliam), calved 3-12-44; sire, Eileenmere B. 184th; Everett Patton, Harrisburg, Illinois 225.00

Evisa of R. A. F. 119th 1682032, (Eugene Reynolds), calved 6-30-52; sire, Black Eileenmere 39th; C. F. Downman, West Frankfort, Illinois 225.00

Blackcap Lady T., (L. F. Tomlinson), calved 3-24-53; sire, Homeplace Eileenmere 18th; Rolling Acres Farm, Johnson City, Illinois 270.00

A NEW HISTORY OF THE CALIFORNIAS
Covering the Spanish and Mexican Periods

Historical Sketches of the Californias

By Phillip S. Rush, Publisher, The Southern California Rancher, P. O. Drawer No. 31, San Diego 12, California

Single copies $3. Five or more copies to one address in one shipment, $2.50 each. No C.O.D. or Consignments.

This Book Should be in Every Library and School

FOX HILL FARM

Herd Sire: RALLY BLACK PRINCE 6th, son of Elleralie Prince 25th.

Calves and bred heifers for sale by Eileenmere 1032d, Homeplace Eileenmere 999th 35, Prince Lakewood 37th, Andelot Quintus 2d, Lord Jilt of Red Shield, Puck of Wickwire.

Popular Families Represented.

Mr. & Mrs. Howard C. Fair, Owners

R. D. 1 — **Kennett Square, Pennsylvania**

Paul G. Crossan, Manager — Homer Wheatman, Herdsman

Edgewood Farms

Herd Established 1936

Black Peer 500th of OH

Heads our herd of quality females. We are proud of his calves.

Farm three miles east of Columbia City, Indiana on U. S. 30, then one mile north.

ORVILLE C. BRIGGS — **JAMES A. BRIGGS**

COLUMBIA CITY, INDIANA

EILEENMERE 1500 W. G. 23d

A top son of Warner Grove's great breeding bull, Eileenmere 1500th. His first calves are arriving. They are tops!

Stop by and see them.

FAIRLANE ANGUS

JOHN W. GREENBURG . . . WINGATE, INDIANA

HOMEPLACE EILEENMERE 16th

Sired by Eileenmere 487th and out of a daughter of Bell Boy M. K.

We Welcome Your Visit.

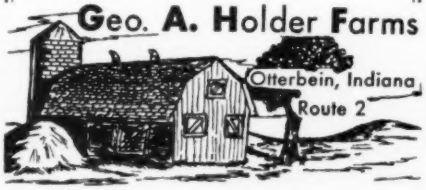

Applewood Angus Farms' Production Sale

Franklin, Nebraska, March 20th

SUMMARY:

48 Lots	$14,840.00, average	$ 309.16
19 Bulls	7,110.00, average	374.21
29 Cows	7,730.00, average	266.55
Top 10 Head	5,045.00, average	504.50

Top Bull—Applewood Bardolier 64th 1741-935, calved December 16, 1952; sire, Elba's Bardolier; dam, Applewood Pride 33d; Robin A. Spence, Crab Orchard, Nebraska 810.00

Top Cow—Applewood Blackbird 175th 178-5820, calved September 29, 1953; sire, Elba's Bardolier; dam, Applewood Blackbird 105th; Herschel Janssen, Lorraine, Kansas 500.00

SALE REPORT

This report includes those lots which sold for $300 or more.

BULLS:

Applewood Bardolier 53d 1488440, calved 9-23-51; sire, Elba's Bardolier; Bruce Simon and Art Wilting, Hallan, Neb. 660.00

Applewood Bandolier 302d 1620167, calved 7-27-52; sire, Applewood Bandolier 135th; Arnold Unick, Amherst, Nebraska 365.00

Applewood Bandolier 303d 1620169, calved 8-3-52; sire, Applewood Bandolier 135th; Neal Danehey, Lawrence, Nebraska 370.00

Applewood Bardolier 58th 1726611, calved 9-29-52; sire, Elba's Bardolier; Paul Walkington, Bartley, Nebraska 410.00

Applewood Bandolier 305th 1726608, calved 10-16-52; sire, Applewood Bandolier 135th; Clifford Bentjen, Albion, Neb. 490.00

Applewood Bardolier 59th 1726612, calved 10-17-52; sire, Elba's Bardolier; Bill Richard, Orleans, Nebraska 390.00

Applewood Bandolier 306th 1741939, calved 11-5-52; sire, Applewood Bandolier 135th; South Platte Inv. Co., Holdrege, Neb. 425.00

Applewood Bardolier 62d 1741937, calved 12-12-52; sire, Elba's Bardolier; Atwater Brothers, Albion, Nebraska 550.00

Applewood Bardolier 65th 1741936, calved 12-12-52; sire, Elba's Bardolier; David Beitler, Cowles, Nebraska 360.00

Applewood Bardolier 63d 1741934, calved 12-18-52; sire, Elba's Bardolier; Leo L. Heureux, Campbell, Nebraska 310.00

Applewood Bardolier 76th 1785817, calved 5-30-53; sire, Elba's Bardolier; Ed Riley and Son, Jewell, Kansas 400.00

Applewood Bardolier 75th 1785822, calved 4-9-53; sire, Elba's Bardolier; Leo Walter and Son, Cawker City, Kansas 340.00

COWS:

Applewood Pride 102d 1741931, calved 11-11-52; sire, Elba's Bardolier; Robert Korb, Jr., Burr Oak, Kansas 330.00

Applewood Queen 193d 1741929, calved 11-16-52; sire, Elba's Bardolier; T. L. Sterner and Daughters, Franklin, Nebraska 360.00

Applewood Pride 104th 1758953, calved 1-26-53; sire, Elba's Bardolier; Robert Korb, Jr., Burr Oak, Kansas 305.00

Applewood Pride 106th 1758957, calved 2-21-53; sire, Elba's Bardolier; Pete Wenz and Sons, Fairbury, Nebraska 350.00

Applewood Pride 107th 1785816, calved 4-18-53; sire, Elba's Bardolier; Pete Wenz and Sons, Fairbury, Nebraska 410.00

Applewood Pride 109th 1785839, calved 6-4-53; sire, Applewood Bandolier 135th; Keith Bentjen, Albion, Nebraska 335.00

Applewood Blackcap 5th 1785833, calved 5-24-53; Applewood Bandolier 135th; Alexander Grams, Campbell, Nebraska 300.00

Cochran farm
THE RUNNYMEDE HERD
NORTH SALEM, N. Y.

COMPLETE DISPERSION

6 herd sires, including

. . . PRINCE SUNBEAM 405th

The bull who put us near the top of the business; whose calves have averaged over $2,300 at auction; who sired the highest priced bull calf we have ever sold. Tried and true with his name already made for him and many years to go.

. . . RUNNYMEDE 161st

Born September 1, 1952 by Ankonian 3216th out of El-Josie B. 2d. The bull we think is the greatest bull ever dropped at Cochran Farm; the bull who was to be our contender at the 1955 International; the bull who could make it five in a row. The image of his sire, only a little better at the same age.

. . . RUNNYMEDE 1605th

Born January 14, 1953 by Ankonian 3216th out of Georgina of The Ledges 2d. One of the best headed bulls ever born here. Out of a great cow with one of the best pedigrees in the herd book.

. . . PRINCE RUNNYMEDE 76th

Born November 21, 1952 by Prince Sunbeam 405th out of Buxom Maid A. One of the showiest bulls we have ever had, out of one of the greatest cows in the herd.

Also . . . .

1 very good son of Ankonian 3216th out of a daughter of Ravenswood Bandolier 12th.

1 very good son of Eileenmere 1032d out of a daughter of Glencarnock Eric of Cremona.

Meadow Lane Farm, as per agreement, has already bought our interest in Ankonian 3216th.

At the farm

MONDAY JUNE 28th

Cochran farm
THE RUNNYMEDE HERD
NORTH SALEM, N. Y.
Gifford A Cochran owner
Aiken Knox manager
Leon Wilson herdsman

ANKONIAN 3216

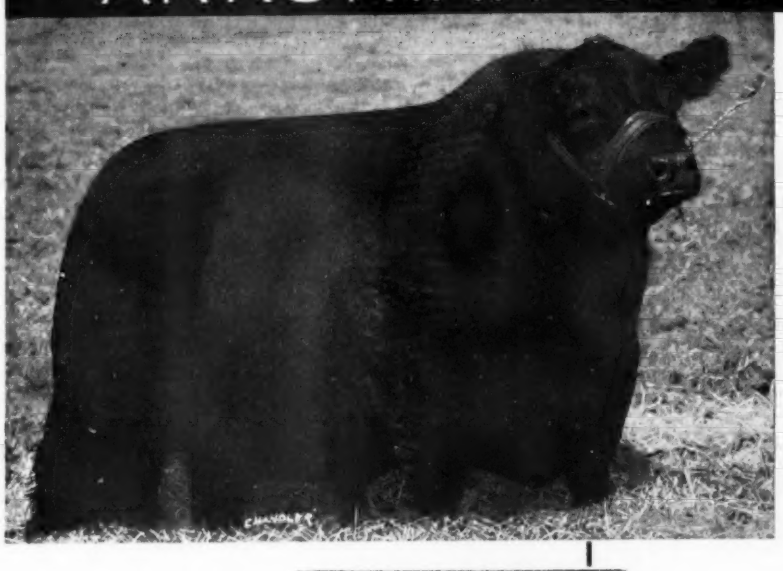

132 female lots... including

With such a number coming up for sale all in one day, some are bound to go cheaply. It should be a wonderful opportunity to pick up a cow with a great record and a Champion's calf at foot at a fraction of their true value.

This will be the last lot of sons and daughters of Ankonian 3216th to come on the market for some time to come.

RUNNYMEDE QUEEN MOTHER 693d

The entire female show string, headed by Runnymede Queen Mother 693d, by Ankonian 3216th. Without any doubt the greatest show heifer we have ever bred.

Well over a hundred tried and true cows, some of them the greatest in the land, mostly with calves at foot by the 1952 International Grand Champion, Ankonian 3216th, many re-bred to him.

The 1947 International Reserve Grand Champion female, Erica Bandolette A. D. 2d, with a heifer calf at foot by the 1952 Grand Champion bull. Will be re-bred to him.

An $8,000 Tolan Blackcap Missie with heifer calf by "3216th".

11 daughters of the 1941 International Grand Champion, Glencarnock Eric of Cremona.

Blackcap Bessies in lots of three. One cow, one heifer calf and another calf by "3216th" on the way.

All our Erosas, who have been our blue chips year after year.

We are especially strong on the following families: Blackcap Bessie, Katinka, all kinds of Miss Burgess, Hartley Eline, Hartley Edella, Queen Mother.

Sale Consultant:
DAVE CANNING, Box 196
Charlottesville, Virginia

Sale Headquarters:
ROGER SMITH HOTEL
White Plains, New York

For Information
Write, Phone or Telegraph
GIFFORD A. COCHRAN
North Salem, N. Y. 9-5341

—or—

AIKEN KNOX
North Salem, N. Y. 9-5757

FOR CRIMPING OATS or CRACKING CORN
—WHEAT—BARLEY or OTHER GRAINS

The Allen Grain Buster

CAN'T BE BEAT

Built to do a better job
Built to stand up under heavy use.

Used and Recommended by the greatest Breeders and Showmen in fitting show cattle.

CHECK THESE ADVANTAGES

★ Sixty bushels corn per hour with one horse power motor on 110 volt circuit.
★ Greater capacity with larger motor, pulleys, etc.
★ Lever changes from fine to coarse or for different grains—no tools required.
★ Ball bearing construction—Aluminum hopper.
★ Hardened steel cylinders—not plated.
★ Magnetic hopper for removing nails and metal — to protect machine and your livestock.

Write for pamphlet giving complete information and list of nationally known users.

Allen Engineering Co.

463 YORK STREET DETROIT 2, MICHIGAN

The Home of Preferred Angus

GOLDBERG STOCK FARM

MAX GOLDBERG, Owner

Farm 5 miles East of Highway 10 and 1 mile North.

MOORHEAD, MINNESOTA

Prince R. C.

our son of

Prince Sunbeam 405th

He will sire the calves from the top females we have been purchasing from great herds throughout the nation.

Why not visit us?

MIGLIORE & SONS ANGUS FARM

Martin Migliore, owner Owen Bohannon, herdsman

COOKEVILLE, TENNESSEE

Williams-Harms Production Sale
Springfield, Illinois, March 19th

SUMMARY:

72 Lots	$21,640.00, average	$ 300.55
9 Bulls	3,665.00, average	407.22
63 Cows	17,975.00, average	285.31
Top 10 Head	6,375.00, average	637.50

Top Bull—Eileenmere H. A. F. 25th 1787-360, (P. J. Harms), calved May 6, 1953; sire, Eileenmere 487th T. H.; dam, Delphyne Pride Ross 3d; Greathouse Angus Farm, Hinsboro, Illinois 900.00

Top Cow—Ectessamere H. A. F. 1787369, (P. J. Harms), calved March 24, 1952; sire, Eileenmere 487th T. H.; dam, Eolamere 7th; Thousand Hills Farm, Kirksville, Missouri 925.00

SALE REPORT

This report includes those lots which sold for $300 or more.

BULLS:

Eileenmere H. A. F. 16th 1699474, (Harms), calved 1-2-52; sire, Eileenmere 487th T. H.; R. E. Bilyeau, Assumption, Illinois 450.00

Eileenmere H. A. F. 23d 1787349, (Harms), calved 2-4-52; sire, Eileenmere 487th T. H.; Clifford Hayes, Virden, Illinois 415.00

Eileenmere W. W. 41st 1486951, (Wm. Williams), calved 6-28-51; sire, Eileenmere 487th T. H.; Jeff Rhoades, Assumption, Illinois 450.00

Eileenmere W. 71st 1767767, (Williams), calved 10-1-51; sire, Eileenmere 500th W. W.; Clyde Gass, Virden, Illinois 350.00

Eileenmere W. 70th 1674788, (Williams), calved 9-3-51; sire, Eileenmere 500th W. W.; David Jones, Morrisonville, Illinois 335.00

COWS:

Ruth of Tillyfour W. 2d 1674804, (Williams), calved 4-19-52; sire, Eileenmere 487th T. H.; Hoppler Brothers, Greenview, Illinois 750.00

Erica Ena W. W. 4th 1771129, (Williams), calved 8-8-52; sire, Eileenmere 500th W. W.; Garry Mayberry, Waverly, Illinois 310.00

Elba Erica W. 2d 1674791, (Williams), calved 4-11-52; sire, Eileenmere 500th W. W.; Stonegate Farm, Springfield, Illinois 315.00

Estamere W. 4th 1674802, (Williams), calved 3-26-52; sire, Eileenmere 487th T. H.; M. L. Tuetken, Jerseyville, Illinois 315.00

Ash Row Pride 1688718, (Williams), calved 9-2-51; sire, Eileenmere 500th W. W.; Ben Casebier and Sons, Buffalo Hart, Illinois 910.00

Prairie Queen 4th 1674798, (Williams), calved 4-9-52; sire, Eileenmere 487th T. H.; E. C. Knapp, Morrisonville, Illinois 305.00

Enchanted Thorne W. W. 6th 1674794, (Williams), calved 4-10-52; sire, Eileenmere 500th W. W.; E. C. Knapp, Morrisonville, Illinois 315.00

Blackcap Effie 1674805, (Williams), calved 3-19-52; sire, Eileenmere 487th T. H.; Roscoe Hawkins, Taylorville, Illinois 330.00

Enchanta Pearl 7th 1674807, (Williams), calved 4-7-52; sire, Eileenmere 487th T. H.; Roscoe Hawkins, Taylorville, Illinois 300.00

Enchanta Pearl 6th 1674808, (Williams), calved 6-6-52; sire, Eileenmere 487th T. H.; E. C. Knapp, Morrisonville, Illinois 300.00

Blackbird W. W. 14th 1790605, (Williams), calved 6-17-52; sire, Eileenmere 487th T. H.; E. C. Knapp, Morrisonville, Illinois 300.00

Barbara Ellyn 1783471, (Williams), calved 3-11-52; sire, Burgess Lad 3d of Locust Hill; Harold Hoppler, Roberts, Illinois 315.00

Evergreen Erica W. 2d 1783485, (Williams), calved 3-18-53; sire, Eileenmere 487th T. H.; William Schluckebier, Don-

June 7th is the day!

LOCHAVEN 1 ANGUS

we're upending

LOCHAVEN'S HORN OF PLENTY

THE only horn an Angus breeder is ever concerned with is the "horn of plenty" and be asured right now there are "black bonuses" galore in this dispersion!'

A COMPLETE DISPERSION

LOCHAVEN 1 ANGUS

126 HEAD...

A top-flight offering of registered Angus enriched with the breeding of the immortal Eileenmere 487, his illustrious son, Eileenmere 638, and other ranking Eileenmere sires. The cattle selling are of families that have consistently earned approval and worked improvement throughout the West.

The dispersion will be conducted at our headquarters ranch four miles north of Coeur d'Alene on June 7 with Norman G. Warsinske and Si Williams as auctioneers. Reserve your catalogue and request hotel reservations by writing Western Sales Management, Box 1497, Billings, Montana. The cattle are ready for inspection at Hayden Lake.

a statement . . .

'Mrs. Finucane and I are reluctantly dispersing Lochaven Angus because of other business commitments. However, we are continuing our commercial Angus operation at Ellensburg, Washington.

Charlie Finucane

LOCHAVEN *Farms* · Hayden Lake, Idaho

Mr. and Mrs. Chas. C. Finucane, Owners • Carl Cantonwine, Manager

ANGUS DISPERSION

Arrangements by Western Sales Management

FRAN AND FRED WIERDSMA

CRESTFIELD FARM

HOPEWELL, N. J.

STORMY WEATHER

Don't know why—there was no sun up in the sky!

But our sincere thanks to those of you who did weather the storm.

With a special vote of thanks to the purchasers.

We are sorry the storm kept some of you away, but we promise more good cattle and better weather for our sale next year.

William A. Davis and Sons

GOODLAND FARMS

GOODLAND, KANSAS

nellson, Illinois 365.00

Estamere W. 5th 1783488, (Williams), calved 2-24-53; sire, Eileenmere 487th T. H.; Grover C. Moritz, Kirksville, Mo. 300.00

Ash Row Pride W. 2d 1783474, (Williams), calved 1-18-53; sire, Eileenmere 500th W. W.; Grover C. Moritz, Kirksville, Mo. 300.00

Blackcap Fandie H. A. F. 1787343, (Harms), calved 1-18-52; sire, Eileenmere 487th T. H.; Frederick A. Johnson, Alexander, Illinois 375.00

Edinbro Erica of H. A. F. 1787342, (Harms), calved 2-18-52; sire, Eileenmere 487th T. H.; E. C. Knapp, Morrisonville, Illinois 300.00

Ellunamere of H. A. F. 2d 1787340, (Harms), calved 4-25-52; sire, Eileenmere 1074th P. H.; Lakeshire Farm, Chesterfield, Illinois 300.00

Blackbird Lassie H. A. F. 1787366, (Harms), calved 3-28-52; sire, Eileenmere 487th T. H.; Ruel Parlier, Jacksonville, Illinois 325.00

Queenmere H. A. F. 1787373, (Harms), calved 1-17-52; sire, Eileenmere 487th T. H.; David Jones, Morrisonville, Illinois 325.00

Enid Elva Erica H. A. F. 1787344, (Harms), calved 3-4-52; sire, Eileenmere 487th T. H.; E. C. Knapp, Morrisonville, Illinois 300.00

Elba Everetta H. A. F. 1787367, (Harms), calved 4-28-52; sire, Eileenmere 487th T. H.; E. C. Knapp, Morrisonville, Illinois 300.00

Ellunamere H. A. F. 2d 1787341, (Harms), calved 4-27-52; sire, Eileenmere 1074th P. H.; E. D. Whiteside, Kirksville, Mo. 400.00

Ectessamere H. A. F. 2d 1791297, (Harms), calved 4-28-53; sire, Eileenmere 487th T. H.; Willow Creek Farm, Galesburg, Ill. 625.00

Zara of H. A. F. 2d 1787357, (Harms), calved 6-20-53; sire, Eileenmere 487th T. H.; Hoppler Brothers, Greenview, Illinois 450.00

Ellunamere H. A. F. 3d 1787354, (Harms), calved 5-3-53; sire, Eileenmere 487th T. H.; Harold Hoppler, Roberts, Illinois 360.00

Ellunamere H. A. F. 4th 1787363, (Harms), calved 5-8-53; sire, Eileenmere 487th T. H.; Ben Casebier and Sons, Buffalo Hart, Illinois 500.00

Northeast Missouri Breeders' 21st Annual Spring Sale

Memphis, Missouri, March 3d

SUMMARY:

71 Lots	**827,555.00, average**	**$ 388.09**
11 Bulls	**6,610.00, average**	**600.90**
60 Cows	**20,945.00, average**	**349.08**
Top 5 Head	**6,300.00, average**	**1260.00**
Top 10 Head	**9,725.00, average**	**972.50**
Top 15 Head	**12,280.00, average**	**818.66**
Top 20 Head	**14,500.00, average**	**725.00**

Top Bull—J. Eileenmere 935th 1771534, calved May 2, 1953; sire, Homeplace Eileenmere 935th 1429050; dam, Jilt Nau 6th 1006134; consigned by P. O. Van Meter & Son, Queen City, Missouri; purchased by Lindgren Bros., Paton, Iowa 1350.00

Second Top Bull—Eileenmere Revodent 4th 1771519, calved March 6, 1953; sire, Homeplace Eileenmere 65th 1059486; dam, Blackcap Effie D. 8th of Pope 110-6774; consigned by P. O. Van Meter & Son, Queen City, Missouri; purchased by Joe M. Wheeler and Sons, Williamstown, Missouri 1000.00

Top Cow—Heather Eileen C. H. 1666518, calved August 2, 1952; sire, Homeplace Eileenmere 65th 1059486; dam, Faye A. 3d 742992; consigned by Hocker & Tietsort, Downing, Missouri; purchased by F. M. Bradley & Sons, Avon, Illinois 1650.00

Second Top Cow—Meadow Lawn Georgina 6th 1771520, calved March 9, 1953; sire, Homeplace Eileenmere 65th 1059486; dam, Meadow Lawn Georgina 3d 1190412; consigned by P. O. Van Meter and Son, Queen City, Missouri; purchased by Lindgren Bros., Paton, Iowa 1200.00

BULLS:

Envious Perfection AC 1602263, (Albert E. Couch), calved 2-2-52; sire, Envious Burgess A. C. 25th 1307662; Howard Bangert, Edina, Missouri 500.00

Eileenmere DDD, (J. Ed Daggs & Sons), calved 1-25-51; sire, Homeplace Eileenmere 65th 1059486; E. E. Simmons, Memphis, Missouri 500.00

Quality Eston 11th 1193833, (Lancaster & Childress), calved 3-15-49; sire, Eileenmere Quality H. 959002; Ralph L. Alexander, Glenwood, Missouri 450.00

Blackcap Barry 11th of GM, (Grover C. Moritz), calved 3-28-53; sire, Eileenmere 1532d 1324859; Okle & Alice Walters, Greentop, Missouri 500.00

Eileenmere EER 7th 1607643, (Earl E. Rogers), calved 8-2-52; sire, Homeplace Eileenmere 84th 1098277; DeWitt & Myers, Memphis, Missouri 775.00

Eileenmere C. H. 35th 1666530, (Hocker & Tietsort), calved 11-19-53; sire, Homeplace Eileenmere 65th 1059486; Lloyd Spurgeon, Moulton, Iowa **575.00**

Eborea Prince 1625880, (W. S. Wiseman), calved 6-20-52; sire, Prince 36th of Clearwater 1157993; DeWitt & Myers, Memphis, Missouri 400.00

COWS:

Lancaster's Zara L. 46th 1684793, (Lancaster & Childress), calved 8-2-52; sire, Quality Eston 11th 1193833; Dorr Bros., Avalon, Wisconsin 410.00

Miss Burgess M. J. 7th 1573818, (Mary Josephine Marlowe), calved 3-13-52; sire, Blackcapper 25th of T. H. 1105514; V. L. & E. M. Shepperd, Donnellson, Iowa 775.00

Enchantress Ella Erica of G. M., (Grover C. Moritz), calved 4-1-53; sire, Eileenmere 1532d 1324859; McKenzie Angus Farm, Colbert, Georgia 400.00

Miss Burgess DL 3d, (Don C. Pollock), calved 6-21-53; sire, Eileenmere 888th G. D. I. 923742; Dr. & Mrs. J. S. Denslow, Kirksville, Missouri 525.00

Blackbird R. 2d 1737527, (Earl E. Rogers), calved 5-11-53; sire, Marycrest Eileenmere 15th 1348773; Ebeling Bros., Wyaconda, Missouri 390.00

Zara Eileen 2d 1743796, (Hocker & Tietsort), calved 1-2-53; sire, Homeplace Eileenmere 65th 1059486; G. D. Whiteside, Kirksville, Missouri 600.00

Miss Burgess Eileen 10th 1743798, (Hocker & Tietsort), calved 5-15-53; sire, Homeplace Eileenmere 65th 1059486; P. O. Van Meter & Son, Queen City, Missouri 1100.00

Meadow Lawn Bummer 5th 1771531, (P. O. Van Meter & Son), calved 6-28-53; sire, Homeplace Eileenmere 935th 1429060; McKenzie Angus Farm, Colbert, Georgia 425.00

Lee Witch 8th 1650306, (Frank Witcher), calved 7-28-52; sire, Bar's Barbara F. W. 1285084; Okley Lancaster, Memphis, Mo. 525.00

Jan Hopley 1650310, (Frank Witcher), calved 1-4-53; sire, Bar's Barbara F. W. 1285084; Sharon Lee Waples, Alexandria, Missouri 435.00

Greencrest Maid 16th 1587487, (R. L. Woolever & Son), calved 3-30-52; sire, Homeplace Eileenmere 50th 1059495; R. G. Harris & Son, Memphis, Missouri 505.00

Greencrest Barbara 29th 1619394, (R. L. Woolever & Son), calved 4-11-52; sire, Homeplace Eileenmere 50th 1059495; R. G. Harris & Son, Memphis, Missouri 405.00

Greencrest Empress 2d 1707069, (R. L. Woolever & Son), calved 10-16-52; sire, Greencrestmere 35th 1315154; I. T. & Anna Vincent, Greentop, Missouri 700.00

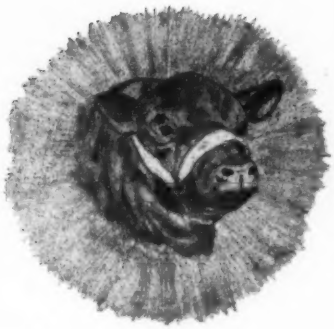

SUGAR LOAF AUCTION!

Annual "Heart of the Valley" Sale

WEDNESDAY, JUNE 23, 1954

COME TO THE "WHINGDING"!

● 200 REGISTERED ANGUS CATTLE 200

5 Bulls—Cows with calves at side—bred and open heifers in just good farm condition . . . best of bloodlines—top families including Tolan Blackcap Missie, Anoka Barbara M., Blackcap Bessie, Witch of Endor and Georgina!

Also selling 10 bulls: a son of Eileenmere 1050th; a son of Eileenmere 1032d; a son of Prince Esquire of Sunbeam; a son of Homeplace Eileenmere 999th 35; a son of Banmere; a grandson of Eileenmere 1032d; and a two-year-old triple bred Black Bardolier bull that is definitely a show prospect.

● 100 SHEEP! 100

50 Registered Suffolk Ewes, 5 Registered yearling Suffolk Rams, and 45 grade sheep.

● 50 REGISTERED HAMPSHIRE HOGS 50

Bred sows, open gilts, boars and breeding pigs.

Team of Clydesdale horses — Two Tennessee walking horses — three Palominos, several ponies — farm machinery and miscellaneous items!

Sale to be held at SUGAR LOAF FARM, 5 miles out from Staunton, Virginia on Route 252—Middlebrook Road and follow the signs.

Sale starts promptly at 9:30 a. m. continues all day—Big barn dance in the evening—Old Time Fiddlers Contest—Fun for young and old!

Write: DAVE CANNING, Owner, Route 1, Staunton, Virginia, for details!

ANNOUNCING ! !

. . . . our purchase of the entire Highlands Farm Herd, and because of this we are including in the SUGAR LOAF "Whingding" SALE many cattle we would prefer to keep.

ATTEND THIS SALE AND FROLIC!

(LUNCH AVAILABLE ON GROUNDS)

FOR SALE—40 HEAD
Registered Angus Herd
8 BRED HEIFERS
12 YOUNG COWS
6 OLDER COWS
8 OPEN HEIFERS
2 HERD SIRES
4 YOUNG BULLS
Popular Families—Priced to Sell.
VALLEY VIEW FARMS
Box 263
Harrisville, Pennsylvania

Eileenmere 1194th
A son of Eileenmere 1050th whose get and services will be featured in our 50th Anniversary Sale, October 23d.
BOYD FARMS
GREENFIELD, INDIANA

FOR SALE
A Proven Herd Sire
MARYCREST EILEENMERE 44th
We would not offer this top son of Homeplace Eileenmere 26th and out of a 7/8 sister to 1947 International Grand Champion female, if we didn't have a 7/8 brother to Marycrest Eileenmere 13th, the featured lot 1 bull in the Marycrest 1952 sale and the second top selling son of Warin's great "26th".
Several Yearling Sons of "the 13th" for Sale.
Cloverly Stock Farms
MALOY, 3 Miles Southwest IOWA

EILEENMERE 926th
a top breeding son of Eileenmere 500th
visit us
Wm. J. Kuhfuss and Leslie Walker
A. L. Donald
Mackinaw, Illinois

American Association

(Continued from page 51)

the annual awards luncheon in a ceremony established by the association when it made the first series of awards in 1946. Award winners were selected by a committee of judges under the chairmanship of J. E. Drew, Director of Public Relations of Lever Brothers Company. Mr. Drew made the presentations assisted by Paul H. Bolton, executive vice-president of the National Association of Wholesalers and chairman of the awards committee.

In addition to the awards in agriculture, there were fourteen other categories of competition. These categories and the trophy winners in each division are as follows: Manufacturing, General Mills, Minneapolis, Minn.; Distribution and Marketing, Mars, Inc., Chicago, Ill.; Labor Relations, The Garrett Corporation, Los Angeles, Calif.; Trade Association, National Association of Home Builders, Washington, D. C.; Government, National Guard Bureau, Washington, D. C.; Transportation, Western Pacific Railroad Company, San Francisco, Calif.; Educational Institutions and Organizations, Anti-Defamation League of B'nai B'rith, New York, N. Y.; Banking, Finance and Insurance, Blue Cross Plan for Hospital Care-Blue Shield Plan of Illinois, Chicago, Ill.; Utilities, Cleveland Electric Illuminating Company, Cleveland, Ohio; Community Services, Community of Greater Springfield, Mass.; Communications, Business Week Magazine; Community Relations, Aluminum Company of America, Massena Plant, Massena, N. Y.; Public Relations Event of the Year, Ford Motor Company, Dearborn, Mich.; and International Public Relations, Royal Netherlands Industry Fair, Utrecht, Holland.

Aberdeen-Angus Bulletin

(Continued from page 63)

presentation, assisted by James D. Colliver, secretary-fieldman of the Ohio State Angus Association.

Laddie is a member of a very fine Ohio Angus herd—that of Mr. and Mrs. Calvin D. McPeek of Ostrander, who are members of the Miami Valley Association. The bull is a half brother to the 1953 International Grand Champion bull, O. Bardoliermere, and was grand champion of the Pickaway County Fair in 1951 and reserve grand champion bull of the 1951 Ohio State Angus Show.

■

CALIFORNIA SALE AVERAGES $964

The second annual Production Sale at Hacienda de Los Reyes, Selma, California,

GARY EVANS, El Reno FFA member, is shown with his reserve champion Angus steer at the Oklahoma City Spring livestock show. The steer was bred by the J. B. Perky farm, Stillwater.

April 17, made an average of $964 on the 57 head sold, netting a total $54,950. $4,200 was made on the five bulls offered, to average $840, and the 52 females brought a total of $50,750 and an average of $976.

The top of the sale was reached on a Juana Erica heifer, Hacienda Juana Jetta 2d, which brought $6,000 from Duncraggan Ranch, Inc., Sonoma.

Other high selling females were a Gammer heifer consigned by Duncraggan Ranch and bought for $4,700 by Mahrapo Farms, Mahwah, New Jersey; a Blackcap Fandie which went to Duncraggan for $4,200; and a Blackcap daughter of Prince Eston of Ferndale, which was bought by Tom and Gertrude Greenfield, Marana, Arizona, for $4,000.

The top selling bull was Prince Eston of Hacienda 20th, a summer yearling and show winner during 1953, which sold to Wikiup Rancho, Santa Rosa, for $2,000.

Auctioneers were Charles Adams and Walter Palmer. Hacienda de Los Reyes is owned by Mr. and Mrs. William G. Volkmann, Jr.

■

RECENT SALES

Reported by Lyle V. Springer

Mississippi Association Sale, Greenwood, April 15

The 54 lots realized a total of $19,080 and averaged $353. There were six bulls bringing $2,540 for an average of $423, while 48 females averaged $345 and totaled $16,540.

Top of the sale was reached on a Judy Blackcap cow consigned by Cliff Davis, New Albany, and selling for $1,250 to T. J. Parker, McComb.

The high bull, a consignment of T. W. Plunk, Bruce, brought $500 from J. E. Price, Charleston.

Ray Sims, Belton, Mo., was auctioneer.

Rose & McCrea's 10th Annual Sale, Maysville, Missouri, April 19

The seven bulls averaged $1,671 and made a total of $11,700; 48 females brought $30,000 with a $625 average. The 55 lots netted $41,700 for a $758 average.

High selling bull and top-of-the sale was Corrector 7th R & Mc for which Hays-77 Ranch, Wichita Falls, Texas, paid $3,850.

A Gammer cow, Rosemoor Gammer 5th, topped the females at $3,000. She was bought by Grafe-Callahan Construction Co., Los Angeles.

Auctioneers were Roy Johnston and Ray Sims.

Clark's First Production Sale, Maryville, Missouri, April 20

The 58 lots totaled $13,800 for an average of $238. Twenty bulls brought $5,370 and averaged $269, while 38 females totaled $8,430 and averaged $221.

Top of the sale was reached on an Eisa Trojan Erica cow for which Rose and McCrea, Maysville, paid $575.

Roy Johnston and Bill Hagel cried the sale.

Goose Creek Farms

Sons of Eileenmere 1023d and 907th. Some of these are outstanding — all moderately priced — Grandsons of "500th" and "487th".

FORREST LARMER -- MUSCATINE, IOWA

Longleaf Plantation

BLACK KNIGHT 52d of A. V. 1372995

Our senior herd sire whose first calves are truly outstanding.

Sire: Black Peer 28th of Angus Valley 1000530	Prince Sunbeam 105th 784382	Prince Sunbeam 29th 629408
		Queen Peeress S. B. 525281
	Escora Eston 595883	Eston of Quality 483388
		Erica Escora 458136
Dam: Elba Page 4th 630713	Evascus of Page 428029	Glencarnock Revolution 6th 384963
		Erica Harrison 19th 392177
	Elba 2d of Muskogee 519388	Revolution 81st 419223
		Elba 5th of Strathmore 504058

PRINCE SUNBEAM 931st 1562856

Our junior herd sire, second top selling bull in the recent Sunbeam Farms Sale who, we think, has a great future.

Sire: Prince Esquire of Sunbeam 1235980	★Prince Sunbeam 29th 629408	★★Black Prince of Sunbeam 504521
		Erica Marie of Sunbeam 543531
	Lonjac Erica 9th 601745	Esquire of Bordulac 489052
		Lonjac Erica 6th 531870
Dam: Barbara Mc 9th of Sunbeam 947323	Prince Sunbeam 129th 812753	★★Black Prince of Sunbeam 504521
		Erica Marie of Sunbeam 543531
	Barbara Mc 5th of Sunbeam 744653	★★Black Prince of Sunbeam 504521
		Barbara Mc of Sunbeam 532129

AIKEN, SOUTH CAROLINA

7 Miles West of Springfield on Route 4

ROBERT GOODYEAR, Owner
Aiken, South Carolina

"DICK" FLYNT, Herdsman
R. F. D. 2, Springfield, South Carolina

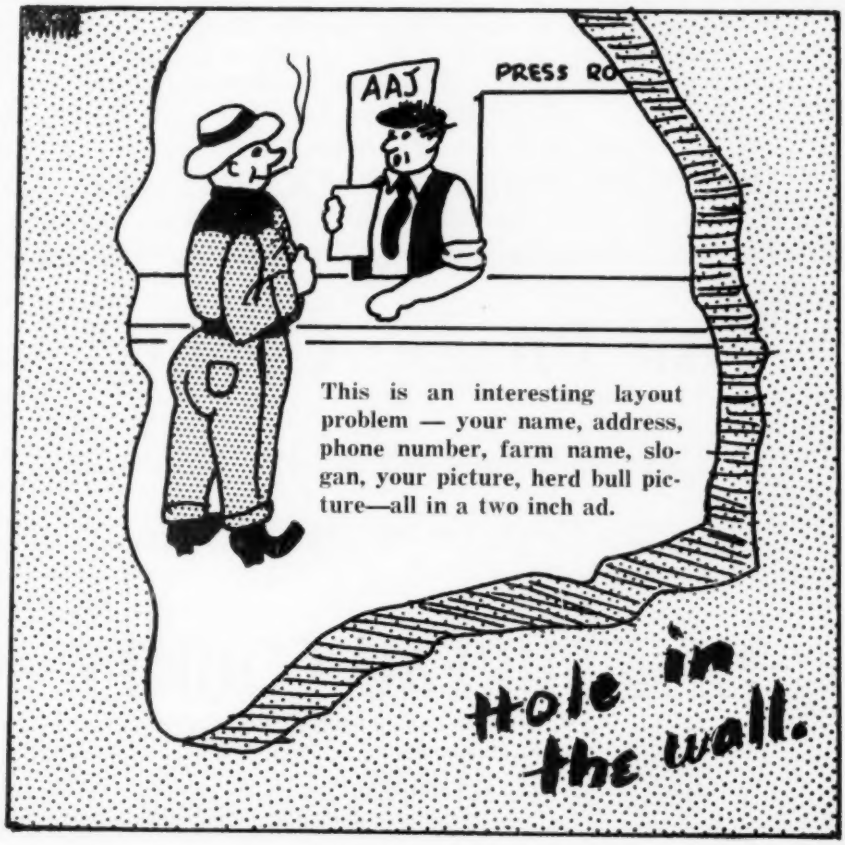

Ames Plantation

Home of
Prince Envious of Bates

Ames Plantation Grand Jct., Tenn.

R. H. SCOTT, Manager

McCARTT FARMS

Breeders of High Quality
ABERDEEN-ANGUS CATTLE
Bandolier - Eileenmere - Sunbeam
HERD BULLS:
Master Prince 100th of McCartt 1577336
Ankonianmere 1032d of McCartt 1682792
Families: Gammer, Blackcap Bessie, Blackcap Empress, Judy Blackcap, Erianna, Maid of Bummers Miss Burgess, Ballindalloch Georgina, Ballindalloch Blackbird, Lady Ida, Ballindalloch Jilt, Queen Mother, Blackberry, Pridemere T. and many others.
We invite you to see our cattle at the farm and on the show circuit.
Telephones: Office 2441 Residence 2451
WARTBURG, TENNESSEE

A class of four Angus bulls is placed by Kansas 4-H and FFA members during the judging contest held at "Better Livestock Day," April 15. More than 500 youngsters attended the event at the farm of A. J. Schuler and Son near Junction City, sponsored by Aberdeen-Angus breeders from Geary and Dickinson Counties, Kansas.

SUMMIT VIEW FARMS

922 W. Peachtree Street N.W.

ATLANTA, GEORGIA

We anticipate a great day for the Georgia Aberdeen-Angus Association at their Annual Field Day to be held at Rice Springs Farms, Rome, Georgia on June 25th. All breeders are cordially invited.

Farms located: Alpharetta, Georgia, R. F. D. 3

DR. & MRS. JOHN R. WALKER, Owners

Manager, ALBERT REECE Herdsman, PIERCE REECE Cattle Manager, J. C. COLLIER

Visit Bureau County!

Featuring Great Bulls and Popular Bloodlines.

Quality Cattle for Sale at all Times.

BUREAU COUNTY

ABERDEEN-ANGUS BREEDERS' ASSOCIATION
LYLE EITEN, Secretary
LADD, ILLINOIS

NOTES FROM THE FIELDMEN

350 MID-TEXANS ATTEND FIELD DAY AT FOUR WYNNES ABERDEEN-ANGUS FARM

About 350 members and guests of the Mid-Texas Aberdeen-Angus Association turned out for an early spring field day April 3 at Four Wynnes Angus Farm near Kaufman. A main attraction at the farm was the world's highest priced beef bull—Prince 105 TT—for whom Four Wynnes and Byars Royal Oaks Farm, Tyler, recently paid half interest of $115,000.

A judging contest in which two classes of bulls and three heifer classes were judged produced these winners: L. R. Wood, Booneville, Texas, first place; Ed Marcus, Dallas, and Jess Alford, Paris, tied for second and third places; and Ray Hardesty, Tulsa, Oklahoma, and Mrs. Jim Swindle, Collinsville, took fourth and fifth places. Earl Dugger of Angus Valley Farms, Tulsa, Oklahoma, was contest judge, as well as Glenn Tole, secretary of the state Angus association.

A type demonstration given by Miss Minnie Lou Ottinger, assistant secretary of the state association, took place in the morning. The noon barbecue was followed by several short talks, and a tour of improved pastures at the farm concluded the day.

Main speakers were Louis Merrill, former head of the district soil conservation service, who talked on soils and grasses, and Dr. J. B. Johnson, Basic Laboratories, San Antonio, who discussed livestock diseases.

THE ABERDEEN-ANGUS JOURNAL

DEDICATED EXCLUSIVELY TO THE ADVANCEMENT OF THE WORLD'S GREATEST BEEF BREED

808 Des Moines Street -- Phone 1000

Webster City, Iowa

Stationery for Aberdeen-Angus Breeders:

Neat, attractive stationery made up in quantities of 250, 500 or 1000 letterheads and envelopes in regular sizes, on Nekoosa Bond paper, at the following prices:

		One Color	Two Colors
250	Letterheads and No. 6¾ Envelopes . .	$ 9.50	$18.00
	Letterheads and No. 10 Envelopes . . .	10.10	18.60
500	Letterheads and No. 6¾ Envelopes . .	12.60	21.10
	Letterheads and No. 10 Envelopes . . .	13.56	22.06
1000	Letterheads and No. 6¾ Envelopes . .	18.60	27.85
	Letterheads and No. 10 Envelopes . . .	20.34	29.59

Your choice of ink colors to be used—Also choice of 7¼x10½" or 8½x11" letterheads. No. 6¾ envelopes for three folds of stationery; No. 10 envelopes for two folds.

NEKOOSA BOND STATIONERY ONLY

Size	250	500	1000	Each Add'l 1000 Add
8½x11 (1 color)	$ 5.82	$ 7.26	$ 9.90	$ 4.50
8½x11 (2 color)	10.07	11.51	14.15	7.00

NEKOOSA BOND ENVELOPES ONLY

Size	250	500	1000	Each Add'l 1000 Add
No. 6¾ (1 color)	$ 3.68	$ 5.34	$ 8.70	$ 6.60
No. 6¾ (2 color)	7.93	9.59	13.70	9.10
No. 10 (1 color)	4.28	6.30	10.44	7.98
No. 10 (2 color)	8.53	10.55	15.44	10.48

Head Cuts Available For Illustrating Your Letterheads

ADDRESS

Aberdeen-Angus Journal, Webster City, Iowa

WAVERLEY FARM

EILEENMERE A. 100th

Quality in Popular Families

BILL & WILMA HARVEY, Owners

WM. A. SPILLMAN, Jr., Manager

EARLYSVILLE, VIRGINIA

15 miles north of Charlottesville

Julius Bruner, Fort Worth, program chairman for the Mid-Texas Association, was master of ceremonies.—Milton E. Miller

■

SOUTH TEXAS ASSOCIATION TOUR

The South Texas Angus Association Tour, April 6, took 25 members and guests on a day long excursion through three counties—Jim Wells, San Patricio, and Live Oak.

Farms visited were those of John Carroll, Premont; John Morgan, Alice; Malcolm E. Maedgen, Mathis; and John C. Lee, Bill Kendell, and Eugene Reiser, all of George West.

Mr. Maedgen, president of the association, was master of ceremonies for the day.—M. E. M.

■

RECENT TEXAS SALES

Reported by Milton E. Miller

West Texas Association Sale, Lubbock, April 9

The 62 lots brought $12,635 and averaged $204. Ten bulls made an average of $281.50 and totaled $2,815, while 52 females averaged $190, and brought a total of $9,820.

The two top selling bulls were C. R. Erwin Marshall, consigned by Caprock Angus Farms, Memphis, Texas, and bought by Kallison and Henderson, Lockney; and T. A. R. Eileenmere 27th, consigned by C. A. Rapp & Son, Estelline, and bought by E. L. Turner and Son, Floydada. Both bulls sold for $500.

Top selling female was Bradford Witch 3d, bought by J. V. Hampton, Fort Worth, for $520. Consignor was Clyde Bradford, Happy.

Ray Sims, Belton, Missouri, cried the sale.

Red River Association Sale, Wichita Falls, April 10

Two bulls brought $3,580 to average $1,790. The 41 females brought $11,595, and averaged $285. The 43 lots brought an average of $353, and totaled $15,175.

Top selling bull was a consignment of Arthur Johnson, Ryan, Oklahoma, and bought by L. L. Newland, Nocona, for $3,300. He was A. J. Quality Prince 19th.

Blackcap Bessie W. H. Keillor 3d was the high female, bringing $1,350 from C. W. Chandler, Nocona. She was also a consignment of Arthur Johnson.

Ray Sims, Belton, Mo., was auctioneer.

Gulf Coast Association Sale, Columbus, Texas, April 17

The 74 lots made an average of $270, and totaled $19,905. The eight bulls brought $2,550 to average $320, and the 66 females brought $17,355, for an average of $263.

Top selling female was Missie of Essar, consigned by Dr. R. P. Thomas, San Antonio. She brought $1,100 from A. I. Martin, Houston.

Ever Prince of S. L. 23d was top selling bull. Consigned by J. V. Hampton, Fort Worth, he brought $400 from Ray Tyndall, Alvin.

Ray Sims cried the sale.

"The Sale for More in Fifty-Four"

The Aleshire-Fulton "Sale for More in '54"

100 HEAD

FRIDAY, SEPTEMBER 17, 1954

FAMILIES: EVERMERE — CHERRY BLOSSOM — WITCH — ZARA — GEORGINA — BURGESS — BLUEBLOOD LADY — FANNIE BESS — ELAINE — RUTH — ELINE — LUCY — PRIMROSE — EUTHALLA — JILT — ERIANNA — BLACKCAP EMPRESS — BLACKWOOD — EUROTIA — EBLINETTE — MISS WIX — EVENING ELECTIVE — JUANA ERICA — ELBA — BLACKBIRD PROGRESS — PRINCESS — ERICA — MISSIE — BLACK JESTRESS

More Details in Later Issues **Plan Now to Attend**

"THE SALE FOR MORE IN FIFTY-FOUR"

L. C. ALESHIRE
P. O. Box 416
SPRINGFIELD, OHIO

RALPH and HAROLD FULTON
R. D. 1
YELLOW SPRINGS, OHIO

The MOST NEEDED — — GREATEST VALUE ever

to RID your House-
Barn and Outbuildings of *Flies*

WORLD'S MOST INGENIOUS FLY KILLER!

The Twistee Trap is the world's newest, most scientifically engineered device ever to lure flies and bees to wholesale death. Flies can't resist bait that attracts them through the long, dark Twistee path to prison—and death. Precision made of solid, rust resistant plated steel.

Packed 1 - Doz. Jars & Traps in a case **Only $12** We prepay delivery charges on orders of 1 - doz. or more

On orders less than case lot — $1 plus 25¢ postage — each

ABERDEEN-ANGUS SUPPLIES AND NOVELTIES

P. O. Box 238, Webster City, Iowa

An Investment that PAYS off!

↓

An Advertising Message in the

1954 HERD BULL Edition & Reference Book

Because it will be used as a reference book for many, many months, we know you will want to be represented in it.

Sending in your reservation for space at this early date—and pertinent information from which copy can be written—will mean that the art department will have ample time to submit the layout for your approval.

EVERYBODY reads The "HERD BULL Edition & Reference Book"

It's the "Bible" of the Aberdeen-Angus family of breeders .... the "Who's Who" roster of Herd Sires .... the final word in family references.

Fill in the general information requested—and mail TODAY to

The Aberdeen-Angus JOURNAL

Webster City, Iowa

With your cooperation it will be an edition to be treasured by yourself and the envy of all others.

TURN PAGE

—Reserve your extra copies NOW—50¢ per copy—

- ☐ 1/3 page $66
- ☐ 1/2 page $99
- ☐ 2/3 page $132
- ☐ 1 page $198
- ☐ Spread $396

$75.00 for each additional color

I Want My Herd Represented . . .

Herd Bull (s) .....

.....

Information for Ads .....

.....

.....

.....

.....

.....

.....

.....

.....

From above information prepare sketch and send to me for approval.

Farm Name .....

Address .....

Herdsman .....

Manager .....

Owner .....

Address .....

Send identified pictures and we will quote cost of half-tones for illustrating your ad.

Mail to: Aberdeen-Angus Journal—808 Des Moines Street—Webster City, Iowa

JOHN AULD NAMED PRESIDENT OF WEST PENNSYLVANIA ANGUS BREEDERS

At a dinner meeting at the Nixon Hotel in Butler, March 26, John Auld of Old Home Manor, Homer City, was elected 1954 president of the Western Pennsylvania Aberdeen-Angus Association.

Others named to office at the annual meeting were Arch Ritts, Valencia, vice-president; Albion Bindley, Mercer, secretary-treasurer; and Raymond Tait, Mercer, assistant secretary-treasurer.

New directors elected include Robert Torrance, Export; and Quincy Tait, Mercer.

Harold Reif of Renfrew acted as master of ceremonies for the evening, and speakers included James V. Coyner, fieldman for the American Angus Association, and Scott French of the state Angus association, Harrisburg.—James V. Coyner.

■

C. R. WINTERS NAMED TO HEAD WEST VIRGINIA ASSOCIATION

C. R. Winters of Aurora was elected president of the West Virginia Aberdeen-Angus Association at an annual banquet and meeting held in connection with the association's annual show and sale at Petersburg April 16.

Other officers named were: Clem Teets, Terra Alta, vice-president; Richard Stein, Elkins, secretary-fieldman; and Ed White, Union, treasurer.

Nine directors are serving on the association's board. In addition to Mr. Winters, Mr. Teets, and Mr. White, they are: E. A. Livesay, Morgantown; Dwight Crane, Harrisville; Houston Moore, Jr., Lewisburg; C. A. Millar, Keyser; Clyde Bonar, Burlington; John Ambrose, Charles Town; R. E. Ludwig, Baker; M. A. Taylor, Horner; and Austin Sites, Petersburg.—J. V. C.

■

RECENT SALES IN THE EAST
Reported by James V. Coyner

Brandywine Cow and Calf Sale, Harrisburg, Pennsylvania, March 31

The 58 females totaled $18,755 for an average of $323.

Timber Ridge Farm, Downingtown, Pennsylvania, bought the top selling animal for $900 from Ash Grove Farm, New Hope. She was Creswell Princess Georgina.

Scott French was sale manager, and Paul Good was auctioneer.

Silver Run Dispersal, Frederick, Maryland, April 2

A total of $37,380 was realized on the 156 lots at this complete dispersal. The over-all average was $239. Three bulls brought a total of $870 to average $290, while 153 females averaged $238 and totaled $36,510.

Top selling bulls were Emulator 8th W. R. and Royal Prince Mt. P. which brought $300 each. The former sold to Rappahannock River Farm, Flint Hill, Virginia, and the latter to Bud Christianson, Mt. Airy, Md.

The female top of the sale was reached

Moore's Angus Farm

NORTHWEST MISSISSIPPI HEADQUARTERS FOR QUALITY BREEDING STOCK.

Predominantly Sunbeam and Bardolier bloodlines coupled with the most popular families.

BYHALIA, MISSISSIPPI

DUDLEY R. MOORE, Jr., Owner

DOUBLE TT ANGUS FARM

Our Senior Sire: BLACK KNIGHT 29th of ANGUS VALLEY

Being mated to our herd of well-bred, carefully selected females from the following families: Karamas, Ballindalloch Georginas, Blackcap Bessie, Miss Burgess, Bandy Maid Miss Burgess, Blue Blood Lady, Blackcap Empress, Katinka, Portlethen Lucy, Pridemere T's, and other leading families. The results are very pleasing.

VISITORS ALWAYS WELCOME

MR. and MRS. TOM T. FLOYD
Owners

COMO, MISSISSIPPI

TRACTOR OWNERS

Save Money on Cultivator Sweeps

STANDARD MODEL 8" TRACTOR SWEEPS

Set of 2 right half, 2 left half, 7 full sweeps

$7.63 per set

Highest Quality steel, fully polished, two bolt holes. Original equipment on several cultivators. Will fit IHC, DEERE, A-C, M-H, M-M, OLIVER and other makes of tractors.

SPECIFY MAKE OF TRACTOR—ENCLOSE CHECK FOR EACH SET NEEDED.

BREEDERS PLEASE NOTE—Sweeps by this manufacturer have been used on our farms for more than 20 years. They are tops in performance. They are guaranteed to satisfy. We have arranged to sell 1000 sets at this price to test the commercial advertising strength of our breed publication.—Dick Hahne.

TRACTOR SWEEP SALE

Aberdeen-Angus Journal **Box 238** **Webster City, Iowa**

(SHIPPED PARCEL POST PREPAID)

SUNNY FARMS

Herd Headed by:

PRINCE BURGESS 500th

1951 Nebraska State Fair Grand Champion Bull and grandson of Prince Eric. His get won heavily at the Nebraska Futurity.

Offering serviceable aged sons and choice open heifers by this Champion.

THROENER BROTHERS

West Point, Nebraska

DUNRAVEN
ANGUS RANCH

A herd of 200 cows of such popular families as Gammer, Blackcap Bessie, Jilt, Georgina, Witch of Endor, Maid of Bummers, Barbara and Chimera. We can usually supply young females from these families at reasonable prices.

Visitors Welcome At All Times

James C. Tucker & Son

BUDA, TEXAS

Applewood Angus

Featuring the GET of

APPLEWOOD BANDOLIER 135th

A son of BANDOLIER of ANOKA 3d (Full Brother to Int. Grand Champion)

— and —

ELBA'S BARDOLIER
By BLACKAP BARDOLIER

For Sale: Good typy set of bull calves sired by both bulls; some are double bred. They are the kind everybody likes.

Blood that does good for other breeders.

Edward Polka

RIVERTON, (2 miles W 6½ N) NEBRASKA
HERMAN CUSTER, Manager

on Silver Run Karama 9th. She brought $650 from Sunnyside Farm, Warrenton.

A free Pride of Aberdeen heifer was given away at a drawing during the sale. The lucky winner was Mrs. W. G. Haver, Shippensburg, Pennsylvania.

The sale was managed by National Aberdeen-Angus Sale Service of Towson, Maryland, and Paul Good and Stan Haworth were auctioneers.

Mount Prospect "Blue Ribbon" Sale, Gaithersburg, Maryland, April 3

Seven bulls averaged $912 to bring a total of $6,385. Fifty females averaged $1,108 and totaled $55,430, and the over-all average was $1,067 on 57 lots which brought a total of $60,815.

Gammer of Red Top was the top-selling female, bringing $4,000 from Elmer Lowe, North Wilkesboro, North Carolina. The top-selling bull, Prospector 37th, sold to Lobell's Farms, Hanover, Pennsylvania, for $1,125.

The sale was cried by Hamilton James and Paul Good.

West Virginia Bull & Cow Sale, Jackson's Mill, April 3

The 38 lots brought a total of $7,840 to average $212. There were 10 bulls, which averaged $245 and totaled $2,450, and 28 females, bringing $5,390 and averaging $200.

Paul Cummings, Weston, paid $390 for the top-of-the-sale, Bandolier Lewjack, consigned by Claude and Lewis Swisher, Lost Creek. The top-selling female went for $375 to Dr. B. L Page, Buckhannon. She was Erica Bandolier VF 8th, consigned by the Valley Farm, Keyser.

Panther Ledge Farms, Allamuchy, New Jersey, April 5

The 50 lots totaled $49,650, for an average of $993. Forty-nine of them were females—averaging $997, and totaling $48,850.

The one bull in this sale brought $800 from E. J. Buss, Northampton, Pennsylvania. Top-selling female was Panther Ledge Ellunamere. She sold to Claremont Manor Farms, Claremont, Virginia, for $5,800. Second high brought $3,600 from Amandale Farm, Upperville, Virginia.

The sale was cried by Hamilton James and Paul Good.

Fifth Annual Western New York Sale, Hamburg, April 10

The 58 head of fitted and semi-fitted cattle averaged $240 to bring a total of $13,910. Fifty-seven females brought $13,470 and averaged $236. The single bull went for $440.

Top female was Ess Kay Witch 4th, consigned by Ess Kay Farm, East Aurora, and selling to Wendland Farms, Alden, for $675. Second high, also consigned by Ess Kay, brought $650 from T & J Angus Farm, Dansville. She was Ess Kay Maid of Bummers 12th.

Harris Wilcox was auctioneer.

Jefferson Jubilee Sale, Butler, Pennsylvania, April 12

This Jefferson Farms sale realized a total of $83,995, and an average of $1,866 on 45 lots. The five bulls averaged $1,900 and totaled $9,500, and the 40 females brought an average of $1,862 to total $74,495.

Dr. Armand Hammer, Red Bank, New Jersey, bought the top bull, Jefferson Eric 249th for $3,400. The top female went to Karimor Farms, Hawthorn, for $7,000. She was Gammer 8th of Shadow Isle.

The good set of well bred cattle were well received and sold into 13 states.

Hamilton James and Paul Good cried the sale.

Fifth Annual Western Pennsylvania Sale, Butler, April 13

The 51 lots of four bulls and 47 females made an over-all average of $394 and totaled $20,115. The bulls averaged $571 and brought $2,285, while the females' average was $379, and total—$17,830.

Top of the sale was reached on Bonniecroft Blackcap Bell 2d, consigned by Bonniecroft Farm, Renfrew. She sold to Manordale Farm, Export, for $2,000.

Top bull was bought by E. T. and Clarence T. Henricks, Butler, for $725 from W. L. Henning, State College.

Paul Good was auctioneer.

Eleventh Annual West Virginia Show and Sale, Petersburg, April 16

Judge Jim Trapp, Meadow Lane Farm, Uniontown, Pennsylvania, picked as grand champion bull, Greenbrier Envious 520th, shown by Greenbrier Stock Farm, Lewisburg. Champion female was also a Greenbrier entry—Envia Queen 13th of Greenbrier.

The champion animals were also the high-selling animals. The bull was bought by Keith Woodruff, Clarksburg, for $1,225, and the female by Meadow Lane Farm, for $700.

A total of 43 lots sold—averaging $303, and totaling $13,030. The three bulls brought $1,845 and averaged $615, while the females totaled $11,185 and averaged $279.

The show and sale, held at Tri-County Fairgrounds and attracting a crowd of 200, was sponsored by the West Virginia Angus Associations

Paul Good was auctioneer.

New England Spring Sale, Northampton, Massachusetts, April 17

The 48 unfitted females averaged $245 and brought a total of $11,820.

High selling animal was Georgina H. 2d, consigned by Hampden County Training School, Feeding Hills, Massachusetts. She

BLACK PRINCE of SUNBEAM

EVER PRINCE of SUNBEAM

sired by the great

←BLACK PRINCE of SUNBEAM

His sons and grandsons carry on very successfully in our herd.

FOR SALE NOW! Choice selection bred and open heifers, several real herd bull prospects, one of them a 3-year-old now in service in the herd . . . all of Ever Prince of Sunbeam breeding. Write us or come and see them.

Krotz Stock Farm

JOS. & MARSHALL J. KROTZ ODELL, NEB.

By Order of My Physician:

Everything Sells: Saturday, JUNE 12th

2 HERD BULLS . 6 YEARLING BULLS . 25 COWS & CALVES
5 BRED HEIFERS . 8 OPEN HEIFERS

Dispersals Are Your Opportunity to Buy the Best.

Lot 1—Herd Bull

Queen's Baron of Calcutta 869166

was the Grand Champion Bull at the 1947 Central Regional Show and Sale at Indianapolis. He is sired by Le Baron De Lux, a $10,000 son of Pontonier of Winton, a first prize senior yearling bull at the International. He has been a great breeding bull for us—25 of his daughters were retained in the herd and will sell on June 12th.

Lot 2—Herd Bull

Oxbow Repeater of Le Baron 24th 1280141

A well bred bull sired by a grandson of Epponian of Rosemere 8th, the International Grand Champion bull and out of a dam who is sired by Eileenmere 638th, a $15,000 son of Eileenmere 487th. You will like this bull. He is burly in front, good headed, compact, straight in his lines, thick and deep, with plenty of bone—15 calves in the sale are proof of his prepotency.

38 Outstanding Females:

All are of good families, the result of 20 years of constructive breeding. We have always used top sires and our foundation cattle were purchased from J. Garrett Tolan, Pleasant Plains, Illinois and Hugh McWhorter, Aledo, Illinois.

Included in this Offering Are:

Four granddaughters of Eileenmere 85th; the 1948 and 1949 Grand Champion Females from the Van Wert County Sale; the top selling females from the J. O. Cole sale, sired by Eileenmere 410th; also the top selling heifer in the 1951 Whitley County Sale.

You Are Invited to See These Cattle Before the Sale—Drive Over Anytime.

Write Now for Catalogs:

Address: KENNETH SHERBAHN, Auctioneer and Sale Manager
South Whitley, Indiana

ENZ DISPERSAL SALE •

Sale will be held at 1 p. m. CST on the farm, 4 miles east of South Whitley, Indiana on State Road 14 then 1 3/4 miles south.

CARL A. ENZ
and
LeNORE ENZ

South Whitley, Indiana

Homeland . . .

Will consign 4 bulls and 12 bred heifers to the Tallcorn Sale at Marshalltown, Iowa, May 24th. All are beautiful individuals of popular families and nearly all sired by our son of Prince Eric of Sunbeam.

Get the catalog, then plan to see us on or before Sale day.

MEIER BROS.

MELBOURNE, IOWA

ARBEN ANGUS FARM

Our herd of 30 cows consists of the following families:

Blackbird; Blackcap Empress; Eline and Juana Erica; Jilt; Pride of Aberdeen; McHenry Barbara; Bonnie Maid of Mulben; Blithe Maid of Hursley and Maid of Bummers Miss Burgess. Our herd sire is Tri R Prince Eric by R. L. S. Prince Eric 15th by Prince Eric of Sunbeam.

Railsback and Son

LINCOLN, Route 1 NEBRASKA

Job Opportunity

Opening for Angus herdsman, with successful past experience, preference given to college graduates. Must be sober, industrious and of top caliber. Apply to

DALE J. WERNER

THUNDERBIRD RANCH

NORBECK, SOUTH DAKOTA

— or —

R. E. WERNER, 555 Beaufait St.
Detroit 7, Michigan

Hoppler Bros.

22 Miles N. Springfield on St. Rt. 29

GREENVIEW, ILLINOIS

Senior Herd Sire:

EILEENMERE 925th
A Top Son of Eileenmere 500th and a "32d" dam.

EILEENMERE 1123d
Bred similarly to Eileenmere 1064th

EILEENMERE 1180th
By Eileenmere 1050th and a full brother to Eileenmere 1201st

Visit us and inspect the many good prospects coming on.

Herd Sires:

KINLOCH BANDOLIER 26th
A son of Whitney Bandolier

— and —

ANKONIAN 3238th
A son of Eileenmere 1032d

Seven Springs Farm

Mr. and Mrs. William B. Reese

HAVRE de GRACE, MARYLAND

sold for $735 to Fort Rock Farm, Exeter, New Hampshire.

The New England Angus Association sponsored this sale at which cattle sold into six states.

Colonel Tom Whittaker was auctioneer.

Orange District Show and Sale, Orange, Virginia, April 19

Judge Bill McGregor picked Elegant Lad of Windholme, entered by Windholme Farm, Orange, as grand champion bull, and Fairway Bandolier 4th, an entry of Fairway Farm, Rapidan, Virginia, as reserve grand champion.

The top female honors also went to Windholme for Windholme Queen Mother, while Annfield Plantations, Berryville, Virginia, took reserve grand champion female honors with Annefield Boys Erica S.

Five bulls averaged $576 and totaled $2,880, while 52 females brought $23,175, for an average of $443. The over-all average on 57 lots was $457 and the total was $26,055.

Top of the sale was reached on a cow consigned by Amandale Farm, Upperville, Virginia. Named Amandale Georgina 4th, she sold for $1,950 to Claremont Manor Farm, Claremont, Virginia. Second high of $1,400 was paid by Annfield Plantations for the grand champion cow.

The grand champion was top selling bull, going to Lloyd B. Mize, Charlottesville, for $700.

Paul Good was auctioneer and Miss Julia Shearer, Locust Dale, Virginia, was sale manager.

Rappahannock River Valley Sale, Tappahannock, Virginia, April 24

G. Dayton Hodges of Staunton, judge of the show, selected White Anchors Captain to receive the grand champion bull award. Exhibited and consigned by White Anchors Farm, Chisford, he sold to Spottswood Taliaferro, Champlain, for $400.

The grand champion female, Lee Hill Blackbird 5th, entered by Lee Hill Farm, Fredericksburg, was top selling animal of the sale. She went to Millard Thompson, Cardinal, for $800.

The 53 lots made an average of $224, and totaled $12,070. The three bulls averaged $341 and the 50 females, $221. Their totals were $1,025 and $11,045, respectively.

The morning program preceding the sale consisted of a type demonstration by Jim Coyner, American Angus Association fieldman; a talk and demonstration on showmanship by George Fry, manager of Lee Hill Farm; and a discussion of beef cattle management by Curtis Mast of the V. P. I. extension service.

A free heifer, given away by drawing, was won by 4-H'er Bobby Taliaferro of Tappahannock. The heifer, Blackbird 6th of Lee Hill, was donated by Lee Hill Farm.

Stan Haworth was auctioneer and Leslie T. White, Chisford, was master of ceremonies.

CHISHOLM TRAIL ANGUS BREEDERS HOLD FIELD DAY AT CALDWELL, KANSAS

A spring field day on April 16 was attended by breeders of Aberdeen-Angus cattle in southern Kansas and northern Oklahoma, who gathered at the Community Building in Caldwell, Kansas, to participate. The annual event was sponsored by the Chisholm Trail Angus Breeders' Association.

The day began at 10 a. m. and was highlighted by a number of contests for both youth and adult groups. Robert F. Pudden of Wellington, Kansas, was official judge of the spring field day classes, the judging contests, and the weight judging contest.

Russell Collins of Medford, Oklahoma, showed the champion bull, and the grand champion female was exhibited by Fielding Norton of Caldwell.

An Angus type demonstration was presented in the morning by Lester Ljungdahl, secretary of the Kansas Angus Association. —Jess R. Cooper

■

BEEF SHORT COURSE IN FLORIDA

Three hundred in attendance at the University of Florida's Beef Cattle Short Course at Gainesville, April 8, 9 and 10 heard discussions on the Aberdeen-Angus phase of beef production by three representatives of the Angus industry.

Ken Litton, manager of Highlands Farm, Round Hill, Virginia, spoke on management of the cow herd. Bill Terry, fieldman for the American Aberdeen-Angus Breeders' Association, discussed registrations, tattooing, and naming of Angus cattle, while Jim McGregor, Pensacola, Florida, talked on "Purebred or Commercial Herd?"—W. A. T.

■

COUNTY AGENTS TO GET ANGUS JOURNAL

The board of directors of the Florida Aberdeen-Angus Association recently voted to supply the 67 county agents in the state with the **Aberdeen-Angus Journal** for the coming year.—W. A. T.

■

FLORIDA SLATES JANUARY SALES

Three range bull sales will again be held in Florida by the state association in January, 1955. They are planned for Belle-Glade, Ocala, and Quincy.

Sale manager for Belle Glade is Harry Friedlander, Lake Wales, and Robert Willis, Jr., of Marianna will again manage the Quincy sale.

Cattle nominated by out-of-state breeders are invited to all three sales. Bulls should be at least 18 months old and well developed.—W. A. T.

■

BULL POWER SALE HELD AT COLUMBIA

The 45 lots at the Columbia, South Carolina, Bull Power Sale, March 29, made an

average of $181, and brought a total of $8,145. The 24 bulls averaged 199 and totaled $4,775, while the 21 females averaged $160 and totaled $3,370.

The top selling bull was Clemson Maid Grenadier, consigned by Clemson College, Clemson, South Carolina. He sold to Charles E. Stone, Columbia, for $380.

T. Lynn Davis was auctioneer.—W. A. T.

■

RECENT SALES IN THE MID-SOUTH

Reported by Vern H. Kerchberger

Mammoth Cave Association Show and Sale, Horse Cave, Kentucky, March 30

Four bulls averaged $240 for a total of $960; 50 females brought an average of $183 and a total of $9,315; the 54 lots made $10,275, and averaged $189.

Top sale bull and grand champion was Springdale Burgess Grenada, exhibited and sold by Paul R. Smith, Hardyville, Kentucky, and bought by Earnest Smith and Son, Bowling Green, Kentucky, for $330.

Female high was also the grand champion —Blackbird Lady of K., consigned by W. R. Kendall, Campbellsville, Kentucky. She brought $325 from Ivan Pedigo of Bowling Green.

Hamilton James cried the sale and Professor R. A. Long of the University of Kentucky was judge of the show.

Sunset View Dispersal, Donelson, Tennessee, April 1

The 135 cattle brought $38,220, for an average of $283. Six bulls sold at an average of $629 to net $3,775, while 129 females averaged $268 and brought a total of $34,445.

Top of the sale was reached on Sunset View's Queen which sold to O. F. Darwin, Lebanon, Tennessee, for $825.

Ray Sims and George Kurtz cried the sale.

West Kentucky Association Show and Sale, Madisonville, April 3

Judges W. D. Fishback, Versailles, and Floyd Dievert, Lancaster, picked Blackcap Bandolier OF 14th as grand champion bull. He was exhibited and consigned by R. E. Palmore & Son, Horse Cave, and brought $550 from Robert and Charles Brown, Carmi, Illinois.

Grand champion and top selling female was Blackcap W. 3d, shown by William L. Newman, Spottsville, and bought by W. F. Bogess, Madisonville, for $885.

The 49 lots averaged $269 for a total of $13,155. Five bulls averaged $149 and brought a total of $2,095, while the 44 females totaled $11,060 for an average of $251.

George Kurtz was auctioneer.

Schaffer's "Curtain Time" Sale, Henshaw, Kentucky, April 13

The 57 head brought $11,540 and averaged $203. Ten bulls sold for an average of $252 and 47 females for an average of $192. The bulls totaled $2,515, and the females, $9,025.

Top of the sale was reached on the bull, Eileenmere 2553d which went to E. O.

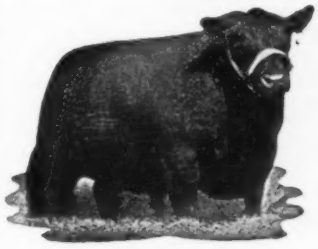

Prince Sunbeam 618th

SENIOR HERD SIRE

Proven in Every Respect

★ ★ ★ ★ ★ ★

Our foundation females are from Blackcap Bessie, Jilt, Georgina, Blueblood Lady, Queen Mother, McHenry Barbara, Portlethen Lucy and many other prominent families. We feel that we have taken the "Question Mark" out of our future calf crop with the purchase of Prince Sunbeam 618th.

Luther W. Wade Angus Farms

JOHN STANDIFER, Manager — **Greenwood, Mississippi** — E. L. JAUDON, Herdsman

Again We Can Offer You More . . .

Our large herd of the most popular bloodlines offer you a wide selection in both females and bulls.

Our top group of herd bulls. Such as

ANKONIAN 3505th — Son of Homeplace Eileenmere 999th 35

BELLEVUE BARDOLIERMERE 2d — Son of O. Bardoliermere 2d

PRINCE BELLEVUE — A grandson of Black Prince of Sunbeam

Make our cattle even more attractive.
Breeding Angus Cattle is our business.
For one or a carload. Bulls or Females.
Let us show you what we have to offer.

BELLEVUE FARMS

LESLIE C. OLIVER — Phone 39F16 — WILLIAMSBURG, IOWA

GARDNER FARMS

SHELBY, NORTH CAROLINA

Introduce—

PRINCE 50th of SHADOW ISLE

A son of Prince Sunbeam 249th, the great 1948 International Grand Champion.

This excellent bull, purchased at the September 1952 Shadow Isle Sale, to breed to our cow herd composed of: Blackcap Bessies, Georginas, Jilts, Lucys, Barbaras, Juanas, Burgesses, Elbas, Queen Mothers, Blackcaps, Prides, Elines, Katinkas, Karamas, Ericas and many others.

MR. & MRS. RALPH GARDNER, Owners — GEORGE W. GOFORTH, Supt.

Young Breeding Stock For Sale At All Times
VISITORS WELCOME
HORSEPEN CREEK FARMS
Aberdeen-Angus Division
MR. and MRS. SHANNON T. LAMBETH, Owners
Just beyond Guilford National Park on old Highway 220 North
GREENSBORO, NORTH CAROLINA

—FOR SALE—
50—1953 Registered Angus heifers, also some two-year old open heifers, some good bulls and cows with good show-record background.
A. H. SCHMIDT & SON
Stock Yards Station — Kansas City, Missouri

For Sale . . .
3 yearling heifers and 7 cows, part with calves at side and the rest will calve soon. Some are bred to K. B. Eileenmere 3d (son of Eileenmere 500th), who has sired the top animal at the Eastern Tennessee Show and Sale three out of four sales. They belong to the Erica, Pride and PETUNIA families.
WILLIAMS STOCK FARM
GEORGE A. WILLIAMS
JONESBORO, TENNESSEE

Hacienda de Los Reyes
IN THE HEART OF THE FERTILE SAN JOAQUIN
Registered ABERDEEN-ANGUS Commercial
Phone 79-R-1 or 47-J-2
Mr. and Mrs. Wm. G. Volkmann, Jr. — Selma, California

Snap Finger Farm
Registered Aberdeen Angus
Decatur, Ga.
Herd Sires:
ANKONIAN 1310th
A grandson of Eileenmere 1032d
ANKONIAN 3512th
A son of HP Eileenmere 999th 35
We invite you to visit us anytime.
W. S. Smith, Jr. E. P. Hearn

Sprague, Jr., Sturgis, Kentucky, for $550. Top-selling female brought $320 from Albert Aldridge, Mt. Vernon, Indiana.

George Kurtz cried the sale

George Kurtz "Family Album" Sale, Sturgis, Kentucky, April 14

The 71 lots brought a total of $24,015 to average $338. There were nine bulls and 62 females. The bulls averaged $211 and totaled $1,895, while the females averaged $360 for a total of $22,120.

Highest price was paid for Blackcap Missie GK — $3,150 — by Harpeth Valley Farm, Brentwood, Tennessee. Topping the bulls was Quality Eileenmere GK which sold for $420 to Goodman Brothers, Hardinsburg, Kentucky.

Hamilton James was auctioneer.

■

SOUTH DAKOTA ASSOCIATION SALE

At the South Dakota Angus Association's sale, April 24 at Sturgis, the 57 lots made an average of $280. There were 29 bulls and 28 females, with the bulls averaging $333 and the females, $224. They totaled $9,640 and $6,275, respectively.

The top selling bulls were two consigned by the Gauger Brothers, Clear Lake, and selling for $600 each to Steve Sterns, Ashby, Nebraska. The top selling cow was consigned by Fox & Sons, Watertown, and went to C. E. Ortman, Canistota, for $390.

Auctioneer was Ken Conzelman of Bozeman.—Ernest N. McCulloh.

Washington Flashes

(Continued from page 76)

that includes many things the Administration wants — as well as the high supports which it doesn't want.

Among items in the bill backed by President are expected to be these: (1) provision for support of wool through production payments to producers to keep markets at 90 percent of parity. (2) the flexible corn price support referred to above. (3) provision to strengthen present marketing orders and agreements that help to keep fruits and vegetables in balance. (4) payments to encourage farmers to keep controlled acres out of production of other cash crops. (5) provisions to help the Agriculture Department with its campaign to boost export sales of farm surpluses.

■

It is now thought, too, that Agriculture Secretary Benson will go along with a farm law such as that described above—despite his known and strong dislike for "rigid" price supports. In the past the Secretary has said he would recommend veto of high-support legislation, but that approach has since been toned down.

In answer to another recent question about the veto, Benson said he had never before said the President **would** veto a high support bill. "I did say," said Benson, "that

I might recommend such a thing, but of course the President is the only one who can make such a decision . . ."

Renewed talk of his resignation also has been soft-pedaled by the Agriculture Secretary. Asked by reporters in a question-answer session whether he'd resign in case rigid price floors are extended, Benson replied:

"I won't pick up my marbles and go home just because I can't write the rules."

Otto Battles' Story

(Continued from page 67)

shoots and leaves which the cattle graze off. But if there are not enough animals to keep it eaten down it does grow very rapidly and soon develops into quite a tree, the upper branches of which are beyond the reach of the animals. But at this stage it produces pods full of what resembles the coffee berry which, when ripe, fall to the ground and which are also extremely palatable and nutritious for the cattle which pick them up off the ground.

There are a number of shrubs and grasses which, to me, were peculiar as I had never had any previous experience with them. For example, there is the tall elephant grass, the molasses grass, the guinea grass, panicum and pangola and a number of other varieties including several kinds of clover, all of which grow luxuriantly in this lava environment. Then there is the plant whose botanical name I can not remember but which is known to those familiar with it as Sensitive Plant. If not eaten off closely it grows quite rank and resembles to some extent certain species of ferns. It is, however, well liked by cattle and apparently very nutritious. It also belongs to the legume family. But the most interesting thing about this plant to me is that as its name suggests it is sensitive to the touch. At the slightest touch of the fingers the velvety fronds which grow out from a main stem, shrink back against the stem as though pushed there by some invisible force. But frankly, to me this plant seemed to be endowed with either instinct or reasoning which prompts it to retreat to its smallest dimensions for self protection. I have never had, however, a satisfactory explanation of this phenomenon.

Of no little interest to me in riding over this Hawaiian range country was to observe the many different trees and shrubs which abound there, some of them extremely beautiful. Take the wild orange for example. These trees, although not in great abundance, can be spotted from quite a distance by the brilliant color of the fruit which is larger than the domestic orange and the tree is also larger. Not only is the fruit larger but it is of such an extremely brilliant yellow color that it can be seen from great distances and as one approaches it, it becomes more beautiful with the dark green foliage of the tree and other kindred trees and shrubs as a background for the deep brilliancy of its yellow. One would think that these beautiful oranges would be as superior in taste to their cultivated sisters as they are in color. However, the opposite is true. As a matter of fact, they are so bitter that it is very seldom a person is found who is hardy enough to even take a good taste of them. But in the same vicinity are found fruit trees which do bear edible fruit, such as the banana and the delicious Papaya both of which are also produced under cultivation.

Just south of the Paris ranch begins the narrow strip of land extending for about 25 miles in length which, according to my understanding, is the only place in the world where a certain very choice variety of coffee is produced. It is known as Kona coffee and it has a flavor all of its own. It is not produced in enough quantity to make it available in the open markets although it can be secured in some markets on the mainland at a considerable premium over prices of other coffee. It is served as a specialty in the resort hotels of the Islands and it is at its best in the famous Kona Inn which is at the Northern end of the limited area on which this coffee is produced. It grows on small trees which appear to be growing in almost a wild state and it is grown mostly by Japanese families, all the members of which work at it. Mrs. Battles and I were surprised to learn that our Japanese waiter at the Kona Inn, a particularly pleasant and friendly person as well as extremely efficient, was one of the largest Kona coffee producers in the area.

Before closing this story, I should like to mention one more thing which is peculiar to the area around which this article is written which is the Western side of the big Island of Hawaii. And to the best of my knowledge this same condition does not exist on the Northern end of the Island where the great Parker ranch, with its 35,000 head of beef cattle, is maintained nor on the Southern and Eastern sides which are principally devoted to sugar cane and pineapple. But on the Western side extending for at least two-thirds of the length of the Island North and South it is extremely difficult and in most cases impossible to find water by drilling wells. There just does not seem to be any subterranean water in that area. Consequently, and this seemed almost unbelievable to me until by actual observation I found it to be true, all of the water used for both domestic purposes and for livestock is obtained by catching the rainfall in huge wooden tanks. This is mostly accomplished by having all of the buildings equipped with eaves-troughs so that every drop of rain will be drained into these tanks. And then besides there are tanks placed in strategic points in the open which catch and hold whatever rain falls directly on them. From these tanks, some of which are placed well back towards the mountains where the rainfall is heavy, wa-

CORRECTION

The Hiawatha Farm ad on Page 116 should show the date for the Wisconsin Association

STATE SALE

as . . .

JUNE 3d.

WHITEOAK FARM

745 Powell Drive
RALEIGH, NORTH CAROLINA

Purebred Angus Only

HERD SIRES:

EMULOUS M. C. 88th . . .
. . . grandson of Envious Emulous

MOLE'S HILL EILEENMERE 49th . . .
. . . son of Eileenmere 999th 35

L. T. WHITE, Owner P. C. JONES, Mgr.

DUNCAN DOZER BLADE

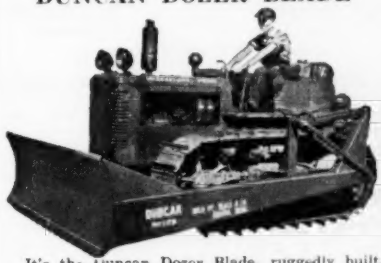

It's the Duncan Dozer Blade, ruggedly built, cleverly designed. Proved entirely satisfactory by users. Moves dirt and snow, fills ditches, clears ground, makes dams—its dozens of uses makes tractor more valuable to you.

Dozer with HYDRAULIC PUMP ready to attach, F.O.B. Factory:

IHC T9; CAT. D4; A-C HB5 / CLETRAC, B & D $1155.00

CAT. D2; IHC T6 / CLETRAC A $1080.00

Write for Specification Folder

WAYNE R. WYANT, Representative
122 Sheridan Square Pittsburgh 6, Pa.

Blau-Velt Farms

offer

Choice Imported Cattle

— of —

Popular Families

We have at this time, or we can supply the most popular families in all of Scotland. We are selecting the next importation at the present time.

Let us know your needs.

Mr. and Mrs. Leslie T. Hamilton
Macomb, Illinois

You are invited to the

VIRGINIA

Home of the Bandoliers

★

BRANDY ROCK

BRANDY, VIRGINIA

L. L. STRAUSS, Owner — S. C. AYLOR, Manager

J. W. SETTLE, Herdsman

$12,000

WILL BUY . . . .

A herd of purebred Angus Cattle.

66 HEAD . . . 39 cows and heifers. 22 cows have calves (15 of these are heifer calves). 6 cows soon to calve. 5 young bulls.

This herd is rich in Eileenmere breeding . . . Eileenmere 85th and Prizemere 32d showing prominently in the pedigrees. These are breedy, blocky animals of good temperament.

G. W. CLARK

ENDICOTT, WEST VIRGINIA

ter is piped to wherever it is needed and strange as it may seem, even though last year was considered a drought year for the Hawaiian Islands, there was still plenty of rain water available when we were there in January.

Every place has its drawbacks and this water condition on the West side of the Island of Hawaii seemed to me to be the most serious one of that locality although it apparently does not preclude the successful operation of both beef and dairy ranches in that district.

Bureau County A-A Ass'n Eleventh Annual Spring Sale

Princeton, Illinois, March 17th

SUMMARY:

77 Lots	$26,130.00, average	$ 339.35
13 Bulls	5,835.00, average	448.84
64 Cows	20,295.00, average	317.10
Top 10 Head	7,245.00, average	724.50

Top Bull—Bandolier of J & S 10th 1690-815, (Conrad S. Johnson), calved August 16, 1952; sire, Blackbird Bandolier of Patterdale; dam, Lita's Queen of J & S 15th; Olsen Brothers, Wyanet, Illinois 625.00

Top Cow—Maid of Burgess B. D. 15th 169-7343, (B. A. Dye), calved June 24, 1952; sire, Homeplace Eileenmere 51st; dam, Miss Betty Burgess; Robert Wells, Creve Coeur, Missouri 1500.00

SALE REPORT:

This report includes those lots which sold for $325 or more.

BULLS:

Eileenmere B. D. 90th 1697344, (B. A. Dye), calved 7-16-52; sire, Homeplace Eileenmere 51st; Harry Cofoid, LaSalle, Ill. 425.00

Eileenmere B. D. 88th 1697347, (B. A. Dye), calved 8-17-52; sire, Homeplace Eileenmere 51st; Bernard Eberly, Spear, Ill. 450.00

Barbarian 2d H. F., (Wm. Henry), calved 7-10-51; sire, Barbarian of Rosemere 229; Keith Holland, Manville, Illinois 435.00

Prideman GE 1787930, (Ehlers Bros.), calved 3-17-52; sire, Barbarian of Deep View; Ransom Egert, Tampico, Illinois 375.00

Eileenmere EB 5th 1787927, (Ehlers Bros.), calved 10-28-52; sire, Eileenmere 932d; W. G. Williams, Van Orin, Illinois 475.00

Royal Bell Boy 1681236, (Edwin Herwig), calved 7-25-52; sire, Bell Boy A. 14th; Iver Freedlund and Son, Rochford, Ill. 475.00

Bandolier of J & S 9th 1646498, (Conrad Johnson), calved 7-3-52; sire, Blackbird Bandolier of Patterdale; Wilson Johnson, Utica, Illinois 520.00

Ectessa Lad of Armaghdale 1438174, (H. C. Johnstone), calved 2-27-51; sire, Eileenmere 610th; Clifford Haws, Magnolia, Illinois 500.00

Bardolier Lad M. & S. 1380864, (Wm. D. Martin), calved 9-18-50; sire, Blackcap Bardolier G. A. 3d; Arthur Engels, Mendota, Illinois 460.00

Eric Boy GBE 8th 1660681, (Norberg & Eickmeier), calved 5-15-52; sire, Eric Boy of Tulane 10th; O. D. Fink, Princeton, Illinois 330.00

Enchantolier of W. S., (Ted Piper), calved 9-5-52; sire, Bardolier's 6th of Wilton; Bruce Steele, Tonica, Illinois 350.00

South Wind Bandolier 4th, (Donald F. Smith), calved 11-26-52; sire, Band Boy A. 2d; Emile Leidner, Tiskilwa, Illinois 415.00

COWS:

Blackbird A. 14th 1640490, (A. R. Althaus and Son), calved 4-8-52; sire, Bandolier K. 16th; Thos. Elliott, Batavia, Illinois 900.00

Eva Ellen A. 7th, (A. R. Althaus & Son), calved 4-2-53; sire, Bandolier K. 16th; Douglas Anderson, Wyanet, Illinois 365.00

Queen Betty A., (George Althaus), calved 5-4-53; sire, Bandolier 173d of Wilton; Arthur Stamburger, LaMoille, Illinois 340.00

Ballindalloch Jilt B. D. 14th 1697339, (B. A. Dye), calved 7-31-52; sire, Bandolier A. 2d; Robert Wells, Creve Coeur, Mo. 1000.00

Blackbird of D. A. F., (Glenn H. Dysart), calved 4-5-53; sire, Black Prince of West Woodlawn 2d; Waldar Farm, Woodstock, Illinois 700.00

Tilly's Pride of D. A. F., (Glenn H. Dysart), calved 4-9-53; sire, Black Prince of West Woodlawn 2d; Tim Pierce, Creston, Ill. 450.00

Enchanta Pride E. 4th 1567630, (Eiten Bros.), calved 4-2-52; sire, Enchanter of Don Head 32d; Waldar Farm, Woodstock, Illinois 360.00

Barbara 7th H. F., (Wm. Henry), calved 7-2-52; sire, Epponian of Rosemere L9; James H. Reed, Oneida, Illinois 410.00

Entelope Rose 4th HF, (Wm. Henry), calved 2-9-53; sire, Pardolier 50th; Don Schoene, St. Charles, Missouri 450.00

Barbara of J & S 13th, (Conrad S. Johnson), calved 1-8-53; sire, Blackbird Bandolier of Patterdale; Tim Pierce, Creston, Illinois 475.00

Erica of J & S 95th 1646508, (Conrad S. Johnson), calved 7-3-52; sire, Bar Lad A. 3d; Hubert Grimm & Son, Earlville, Ill. 400.00

Entelope Lady M & S 1450208, (Wm. D. Martin), calved 4-4-51; sire, Blackbird Lad A. 14th; Grisell & Stuepfert, Van Orin, Illinois 380.00

Blackcap Lady M & S L 673008, (Wm. D. Martin), calved 6-21-52; sire, Blackbird Lad A. 14th; F. N. Oakes, Laura, Ill. 360.00

Black Lass M & S 1494118, (Wm. D. Martin), calved 8-2-51; sire, Blackbird Lad A. 14th; F. M. Oakes, Laura, Illinois 525.00

Princess Georgina M & S 1494119, (Wm. D. Martin), calved 8-10-51; sire, Blackbird Lad A. 14th; Lewis Prestagard, Stewart, Illinois 350.00

Edna Kay 112 M & S 1648550, (Wm. D. Martin), calved 6-5-52; sire, Blackbird Lad A. 14th; Russell Weaver, Wyanet, Illinois 500.00

Entry, (Wm. D. Martin), calved 4-14-53; sire, Blackbird Lad A. 14th; L. B. Pierce, Creston, Illinois 410.00

Enchantress Mary of W. S., (Ted Piper), calved 9-7-52; sire, Bardolier 6th of Wilton; Norman Koerner, Egan, Illinois 380.00

YOUNG COWS FOR SALE

55 cows 2 years old, many with calves. A few by Eileenmere 612 (full brother to Eileenmere 500), and a few bred to him. All cattle in excellent condition. Good standard families and will include 2 Edwinas, 2 Coquettes, 2 Portlethen Lucys, 2 Jilts and a top Lady Ida. Will sell the entire herd for $400 each.

KENNETH A. STARK — J. H. STARK, Sr.

NEBO, ILLINOIS

Aberdeen-Angus Breeders

Advertise in one of the country's leading livestock states—Wyoming.

Please write for rates

WYOMING STOCKMAN-FARMER

110 E. 17th — Cheyenne, Wyoming

Corbett Farms

Home of the

LIMECREST HERD

Offers.... THE BEST BUYS

in what we consider excellent show prospects in
SONS AND DAUGHTERS OF

★ EILEENMERE 1032d

1949 International Grand Champion Bull

★ HOMEPLACE EILEENMERE 999th 35

1950-1951 International Reserve Champion Bull

Also fine selection of Cows with Calves at side from our herd bull

★ PRINCE 30th of SHADOW ISLE

●

We invite inquiries from parties interested in obtaining top future show prospects.

EDWARD M. CORBETT
Owner
●
MARK McMANUS
Manager

Visitors Always Welcome

STANFORDVILLE—DUTCHESS COUNTY—NEW YORK

Where can you find

"The 1032nd," one of the most popular International Grand Champions in service today, has already sired one International Grand Champion bull, "Ankonian 3216," as well as many other champions and prize winners at major shows. More important, his sons and daughters have done well for other breeders both large and small.

To be great a sire must *prove himself*, and "The 1032nd" has done this. We have over 100 of his daughters in our breeding herd and his sons are in service in leading herds throughout the country.

MORE for your MONEY!

YOUR CHOICE OF BULLS OR FEMALES
BY THREE INTERNATIONAL CHAMPIONS
OFFERED AT SENSIBLE PRICES

ANKONIAN BULLS BY "THE 1032nd"
priced to make you profits

DAUGHTERS OF ANKONY'S
FAMOUS SIRES
safe in calf to International Champions

ANKONIAN BULLS BY "THE 35th"
out of daughters of "The 1032nd"
one of Ankony's great
combinations

COWS WITH CALVES AT FOOT
by Ankony's International Champions

SONS OF "THE 1032nd"
out of daughters of "The 35th"
another of Ankony's
great combinations

FOUNDATION STOCK WHICH HAS GIVEN
SATISFACTION TO BREEDERS FROM
COAST TO COAST

BULLS BY INTERNATIONAL CHAMPIONS
WHICH WILL MEET THE REQUIREMENTS
OF COMMERCIAL BREEDERS

ANKONIAN BULLS BY O. BARDOLIERMERE
out of daughters of "The 1032nd"
The latest of Ankony's
great combinations

MORE VALUE *than this Comb*

Perfection is impossible to attain, but any serious breeding program should be pointed toward that objective. In 1950 we chose "The 35th" as a herd sire because we believed that in combination with "The 1032nd" he would further our objective of producing superior cattle. His rugged beef character, so desired by commercial breeders, has already made its impression on our breeding program and he has proven himself, not only a great champion and the sire of International first prize winners, but he has also established himself as an impressive and prepotent sire.

ANKONIAN BULLS FOR SALE AT ALL TIMES

bination of Champions?

ANKONY FARM

ALLAN A. RYAN • LEE LEACHMAN
RHINEBECK, NEW YORK

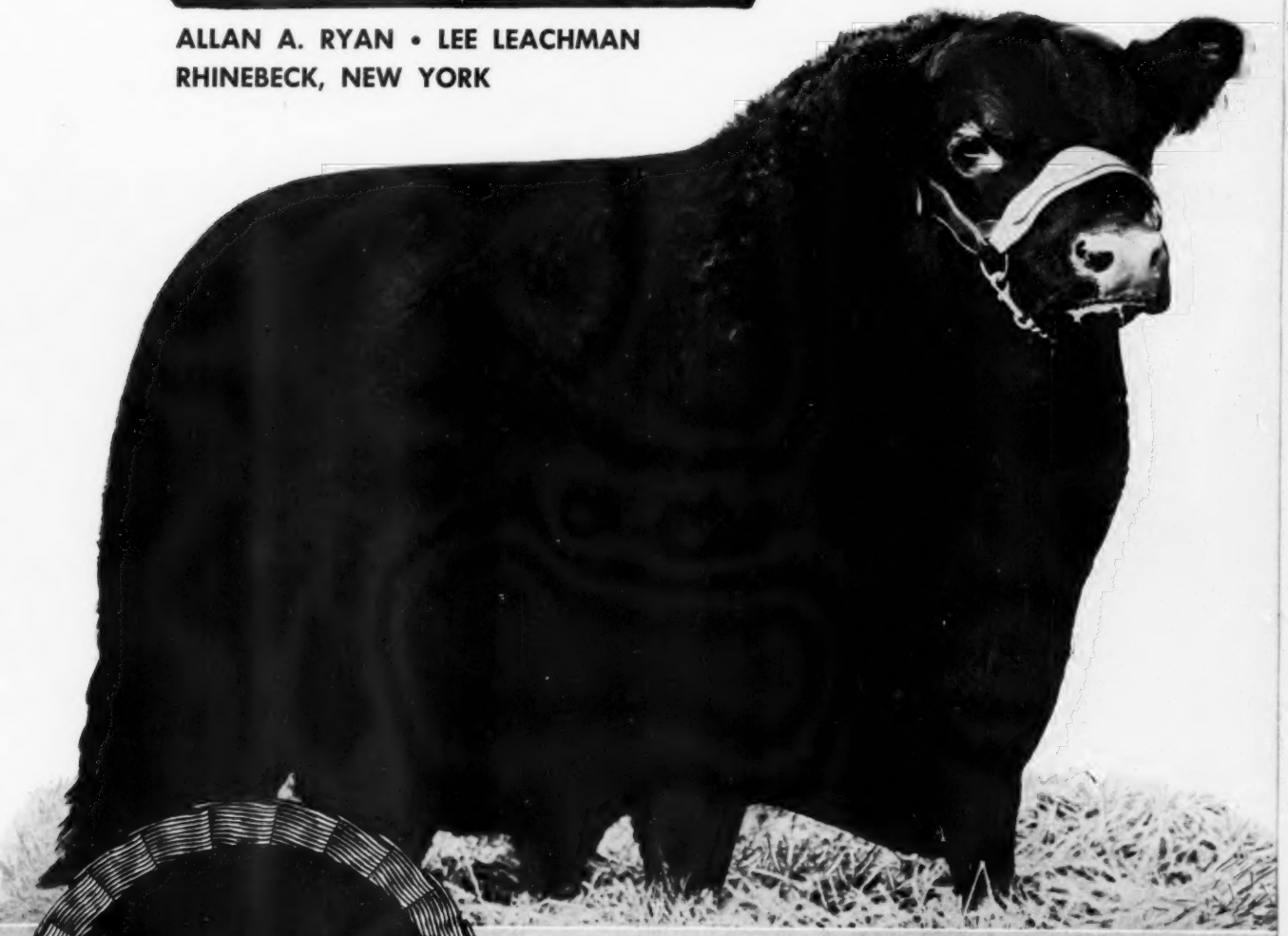

O. BARDOLIERMERE

1953 International Grand Champion Bull

The first calves by O. Bardoliermere are now on the ground and their smart heads, depth and thickness are proof that he too has been an important addition to our herd.

With two International Champions already in service, some people may wonder why we added another. The fact is that we have a *definite* breeding program, the objective of which is to produce more and better bulls which have real value for those breeders who depend for their profits on the production of beef cattle. We believe O. Bardoliermere will advance that program.

(O. Bardoliermere is owned jointly with Lester J. Leachman, Claverack, New York.)

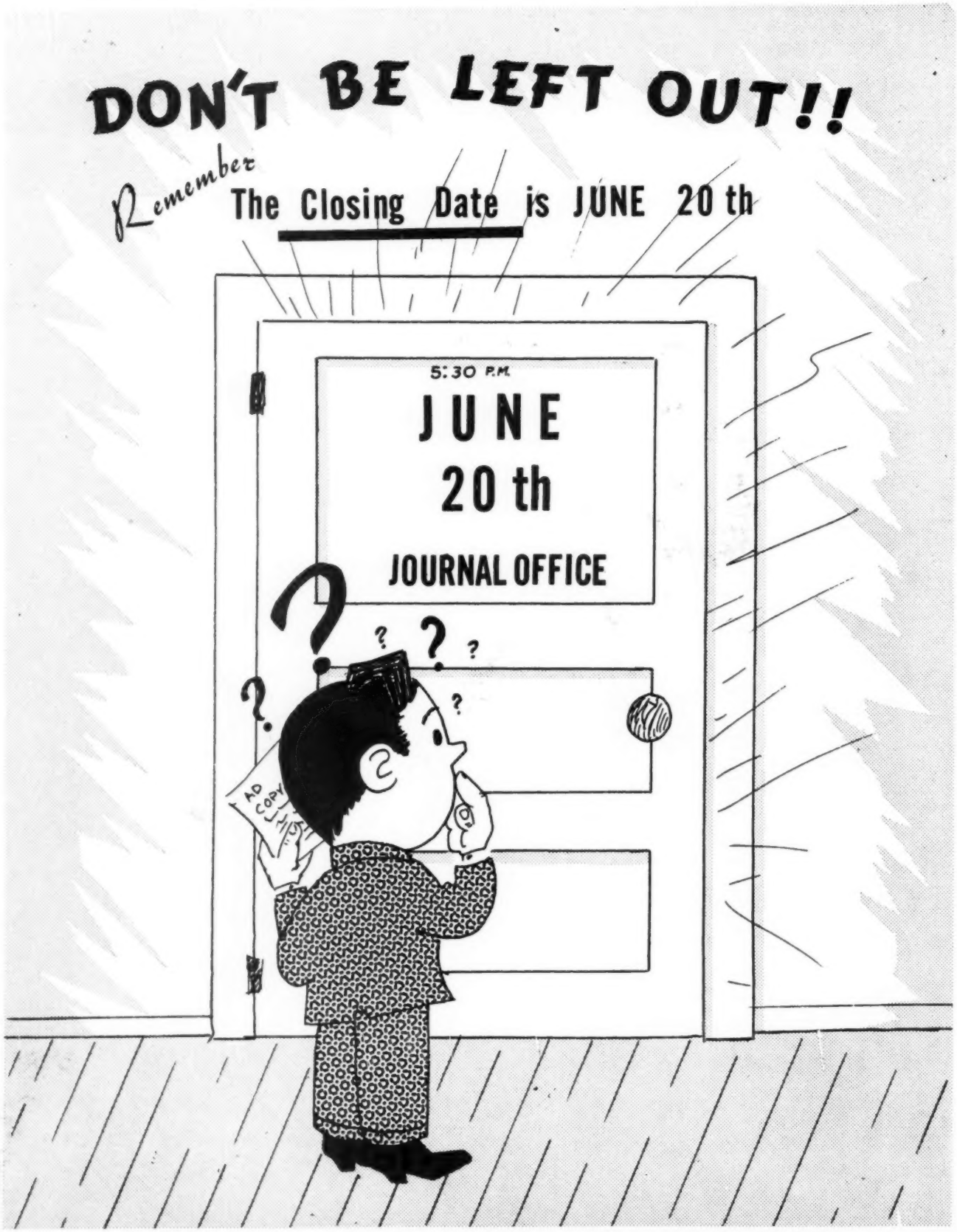

REMEMBER THE AUGUST "HERD BULL EDITION" — SEND YOUR AD COPY IN NOW!

Southern Regional A-A Sale

Montgomery, Alabama, February 11th

SUMMARY:

109 Lots	**$39,460.00, average**	**$ 362.01**
66 Bulls	**21,945.00, average**	**332.50**
43 Cows	**17,515.00, average**	**407.32**
Top 10 Head	**10,845.00, average**	**1084.50**

Top Bull—Prince Wakefield 11th 1632700, (Wakefield Valley Stock Farms), calved May 12, 1952; sire, Prince Barbarian M. of R. E.; dam, Wakefield Eline 7th; G. C. Passmore, Montgomery, Alabama 1150.00

Maplemere Blackcap B. 403d, (O. O. Duncan and C. J. Conatser), calved January 20, 1953; sire, Erman of Le Baron; dam, Johnson Blackcap B. 61st; Dr. J. J. Hicks, Union Springs, Alabama 2500.00

SALE REPORT:

This report includes those lots which sold for $350 or more.

BULLS:

A. P. Prince Envious 34th 1406659, (Ames Plantation), calved 5-2-51; sire, Prince Envious of Bates; G. E. Wells, Bonifay, Florida 360.00

A. P. Prince Envious 57th 1704500, (Ames Plantation), calved 9-20-52; sire, A. P. Prince Envious 10th; Dr. W. F. Farmer, Birmingham, Alabama 600.00

M. P. of Annewood 125th 1672567, (Annewood Farms), calved 7-5-52; sire, Master Prince of R. K. 4th; C. N. Nettles, Monroeville, Alabama 410.00

M. Eileenmere of Annewood 137th 1672-570, (Annewood Farms), calved 9-7-52; sire, Marycrest Eileenmere 10th; Watkins C. Johnston, Jr., Montgomery, Alabama 400.00

Black Anchor's Bandolier 410th 1632320, (Bottorff Bros.), calved 7-24-51; sire, Black Anchor's Bandolier 2d; J. L. Herron, Starr, South Carolina 450.00

B. A. Bandolier 440th 1575744, (Bottorff Bros.), calved 3-6-52; sire, Black Anchor's Bandolier 2d; Watkins C. Johnson, Jr., Montgomery, Alabama 400.00

Revolt 1951 1416193, (Clarkland Farms), calved 2-6-51; sire, Fernbank's Revolt G.; W. F. Barnes, Northport, Alabama 375.00

B. C. Eileenmere 22d 1702629, (B. C. Cotton), calved 9-2-52; sire, Homeplace Eileenmere 64th; Frank Ellison, Huntsboro, Alabama 450.00

B. C. Eileenmere 25th 1760164, (B. C. Cotton), calved 10-5-52; sire, Homeplace Eileenmere 64th; J. L. Herron, Starr, S. C. 400.00

Grenadier Pride 1681626, (Henry Cooper), calved 1-3-52; sire, Grenadier 12th of Deercreek; Bowen & King, Athens, Ala. 350.00

Black Peer E. B. 11th 1698402, (Elko-Bell Farm), calved 5-1-52; sire, Black Peer of Orchard Hill; Royal Oaks Stock Farm, Panola, Alabama 500.00

Mercury Blackcap Lad F. B. 1551827, (French Broad Farms), calved 10-28-51; sire, Burgess Evader Mercury O. F., J. A. Till, Hayneville, Alabama 600.00

Bartlett's Revolution 1278733, (Jesse Gibson), calved 6-24-50; sire, Eventuation 20th of Dee-L-Vee; S. F. Adams & Son, Union Springs, Alabama 425.00

K. B. Eileenmere 41st 1187475, (J. L. Herron), calved 6-13-49; sire, K. B. Eileenmere 8th; James Pardue, Browns, Ala. 555.00

Glo Bars Eileenmere 13th 1621616, (J. L. Herron), calved 4-5-52; sire, K. B. Eileenmere 41st; John Bussey, Columbus, Georgia 350.00

Pride's Evader KH 32d 1665263, (Kawartha Hills Farm), calved 1-3-52; sire, Evader's Eric Bardolier KH; Frank Ellison, Huntsboro, Alabama 390.00

Macedon Pride's Eric 14th 1676130, (Macedon Farms), calved 2-10-52; sire, Whitney Eric 12th; R. C. Johnston, Jr., Montgomery, Alabama 610.00

Blackcap Bandie 2d M. S. 1603480, (E. S. Williams), calved 4-7-52; sire, Queen's Bardolier M. S.; Bob Garrett, Andalusia, Alabama 375.00

K. P. Bardolier M. S. 1440686, (E. S. Williams), calved 9-3-51; sire, Withams M. Bandolier 4th; John May, Gallion, Ala. 360.00

N. P. Eileenmere 14th 1525921, (Dr. W. N. Payne), calved 1-29-52; sire, K. B. Eileenmere 24th; A. Bertolla, Loxley, Ala. 880.00

Hair's Mickey 67th 1449958, (Rice Springs Farms), calved 3-8-51; sire, Hairs Mickey 18th; J. L. Collins, Sylacauga, Alabama 390.00

K's Prince Sunbeam 18th 1427073, (K. S. Sunbeam Farm), calved 9-6-51; sire, Prince Sunbeam 427th; J. C. Harper, Jr., Oak Hill, Alabama 510.00

Prince Wakefield 7th 1615303, (Wakefield Valley Stock Farms), calved 4-27-52; sire, Prince Barbarian M. of R. R.; R. I. Kearley, Andalusia, Alabama 385.00

COWS:

Erica B. 457th 1514913, (Bottorff Bros.), calved 11-6-51; sire, Elegant Barbarian; Kennedy Brothers, Monroeville, Alabama 425.00

Eileenmere Princess 1704568, (A. A. Corte), calved 3-8-53; sire, Eileenmere 1116th; Dr. James J. Hicks, Union Springs, Ala. 675.00

Fair Barbara 1614990, (B. C. Cotton), calved 4-23-52; sire, Fair Eric M. V.; S. G. Sherritt, Birmingham, Alabama 375.00

SF McHenry Barbara 2d 1702687, (B. C. Cotton), calved 6-26-52; sire, Homeplace Eileenmere 64th; H. J. Grogden, Jr., Andalusia, Alabama 395.00

Juanerra 5th 1416197, (Willie Flowers), calved 6-26-51; sire, Juan Jr.; James Pardue, Browns, Alabama 550.00

Mercury's Pearl 1359981, (French Broad Farms), calved 4-18-50; sire, Mercury of Riverhill; H. J. Brogden, Jr., Andalusia, Alabama 350.00

H. C. Blackbird 130th, (Hickory Cove Farms), calved 9-22-52; sire, Black West Woodlawn 7th; Dr. J. J. Hicks, Union Springs, Alabama 2000.00

Maplemere Erianna 52d 1630868, (O. O. Duncan & C. J. Conatser), calved 10-20-52; sire, Barry Blackbird S. 135th; Harrell Brothers, Haynesville, Alabama 1275.00

Bandies Lady Ida M. S. 1602989, (Mill Springs Angus Farm), calved 4-28-52; sire, Witham's M. Bandolier 4th; Dr. Willard T. Farmer, Birmingham, Alabama 450.00

Eileen Roda P. 1410538, (G. C. Passmore), calved 11-13-50; sire, Elgin of Ivymere; Dave Johnson, Hardaway, Alabama 405.00

Woods & Rust Production Sale

LeRoy, Illinois, March 29th

SUMMARY:

53 Lots	**$39,345.00, average**	**$ 742.35**
5 Bulls	**5,020.00, average**	**1004.00**
48 Cows	**34,325.00, average**	**715.10**
Top 10 Head	**18,150.00, average**	**1815.00**

Top Bull: W & R Black Peer 5th 1753841, calved January 3, 1953; sire, Black Knight 7th of Angus Valley; dam, Pride Lady W. & R.; Fielding & Son, Scranton, Iowa 1500.00

Top Cow: Gammer of Sportsman 1574823, calved January 25, 1952; sire, Beggar Man of Hanstead; dam, Gammer 2d of Damside; Hi-Lo Farm, Roberts, Illinois 3700.00

SALE REPORT:

This report includes those lots which sold for $740 or more.

BULLS:

W. & R. Prince Eric 52d 1681965, calved 10-24-52; sire, Prince Eric 3d of Sunbeam; D. K. Roth, Gibson City, Illinois 1225.00

W. & R. Prince Eric 55th 1780210, calved 3-11-53; sire, W. & R. Prince Eric 8th; Eureka Stock Farm, Eureka, Illinois 900.00

COWS:

Blackcap Bessie of G. V. 13th 1757573, calved 3-24-53; sire, Prince 27th of Essar; Hi-Lo Farm, Roberts, Illinois 2000.00

Enchantress Lady W. & R. 8th 1588700, calved 6-9-52; sire, Prince Eric 3d of Sunbeam; Prairie Point Farm, Macon, Mississippi 1500.00

Enchantress Lady W. & R. 9th 1681959, calved 2-8-53; sire, Prince Eric 3d of Sunbeam; Prairie Point Farm, Macon, Miss. 1000.00

Blackbird Lady W. & R. 17th 1780202, calved 4-19-53; sire, Prince Eric 3d of Sunbeam; Prairie Point Farm, Macon, Miss. 1000.00

Royal Lady W. & R. 4th 1588682, calved 1-23-52; sire, Black Knight 7th of Angus Valley; Ferndale Ranch, Los Angeles, California 3500.00

Georgina Lady W. & R. 3d 1681972, calved 12-18-52; sire, Black Knight 7th of Angus Valley; Clint Haven Farm, Zenia, Ohio 1000.00

Royal Lady W. & R. 6th 1681976, calved 3-11-53; sire, W. & R. Prince Eric 8th; Hi-Lo Farm, Roberts, Illinois 1675.00

Steveway Blackcap Bessie 3d 1700597, calved 4-29-53; sire, Prince Sunbeam 618th; Hi-Lo Farm, Roberts, Illinois 1050.00

Welchs Elaine 2d 1633912, calved 9-23-52; sire, Black Prince Eric L. S.; A. H. Spitzer, Jr., Pleasant Plains, Illinois 850.00

ANGUS INTERNATIONAL TOUR TO PALERMO STOCK SHOW

This tour is sponsored jointly by the American Aberdeen-Angus Breeders' Association and the Aberdeen-Angus Journal. The trip starts July 24 from Miami. You will visit 6 Latin American nations in 23 days with the world famous Palermo Angus Show one of the main features.

Make your reservation now, enclosing a deposit of $200. Balance of payment due July 10. Write or phone

Carl Steele World Wide Travel

1660 CHAMPA STREET DENVER 2, COLORADO

"All Purple" Has $12,000 Top

58 Lots Sell for $1,843.00 Average

EVERMERE A. 4th—Top selling animal of the sixth annual "All Purple" Sale. The price was $12,000 and the purchasers Hockhockson Farm, Eatontown, New Jersey, and H & L Farm, Marlboro, New Jersey. She is a daughter of Prince Eric Esquire, her dam a daughter of the foundation Evermere T.

ANOTHER of the good production sales of the early spring season was the Sixth Annual "All Purple" sale March 8 at Forest, Virginia. The "All Purple" auction is the combined offering of three top herds in the Old Dominion — Old Elkton and Elk Hill farms at Forest and Adams Plantation at Lynchburg.

The 58 lots presented brought $106,900, or an average of $1,843.10. Nine bulls averaged $1,192.77, 49 females $1,962.55.

Top of the sale was Evermere A. 4th, an Adams Plantation consignment, selling for $12,000 to Hockhockson Farm, Eatontown, New Jersey, and H & L Farm, Marlboro, New Jersey. By Prince Eric Esquire and out of Evermere 4th of R. L. S., an own daughter of the champion Evermere T., she had many admirers. Second top at $6,000 was Lot 43, Blackcap Bessie A 11th, another daughter of Prince Eric Esquire. She went to Murchison Ranch, Burnet, Texas.

W. S. McConnell, Agricola, Virginia, bought the top bull at $3,000. This was lot 36, Prince Esquire A. 11th, a son of Prince Eric Esquire.

"Esquire", owned jointly by Adams Plantation and Old Elkton Farms, had other sons and daughters selling in the upper price brackets.

Cattle sold to go into New Jersey, Virginia, Texas, Oklahoma, Louisiana, North Carolina, Pennsylvania and Tennessee.

SUMMARY:

58 Lots	**$106,900.00, average**	**$1843.10**
9 Bulls	**10,735.00, average**	**1192.77**
49 Cows	**96,165.00, average**	**1962.55**
Top 5 Head	**32,100.00, average**	**6420.00**
Top 10 Head	**46,950.00, average**	**4695.00**
Top 15 Head	**59,700.00, average**	**3980.00**
Top 20 Head	**70,350.00, average**	**3517.50**

Top Bull—Prince Esquire A. 11th 1782616, (Adams Plantation), calved September 19, 1952; sire, Prince Eric Esquire 943334; dam, Miss Burgess of Adams Plantation 821036; purchased by W. S. McConnell, Agricola, Virginia 3000.00

Second Top Bull—Prince Esquire A. 10th 1555099, (Adams Plantation), calved October 2, 1951; sire, Prince Eric Esquire 943334; dam, Miss Burgess of Adams Plantation 821036; purchased by Howerton Farms, Roanoke Rapids, N. C. 1550.00

Top Cow—Evermere A. 4th 1782619, (Adams Plantation), calved June 12, 1953; sire, Prince Eric Esquire 943334; dam, Evermere 4th of R. L. S. 938497; purchased by Hockhockson, Eatontown and H. & L., Marlboro, New Jersey 12000.00

Second Top Cow—Blackcap Bessie A. 11th 1782629, (Adams Plantation), calved September 10, 1952; sire, Prince Eric Esquire 943334; dam, Blackcap Bessie 2d of Highlands 1224623; purchased by M. & L., Burnet, Texas 6000.00

COWS:

Evergreen Erica O. E. 1526897, (Old Elkton Farms), calved 12-2-51; sire, Epponian Stamp 100 O. E. 1526378; Claremont Manor, Claremont, Virginia 4500.00

Barbara M. of Elkton 8d 1630086, (Old Elkton Farms), calved 4-6-52; sire, Elkton Eric 1147894; Claremont Manor, Claremont, Virginia 4600.00

Queen of Peace O. E. 1662050, (Old Elkton Farms), calved 5-7-52; sire, Epponian Stamp 100 O. E. 1526378; M & L Ranch, Burnet, Texas 2100.00

Georgina Brown O. E. 1675744, (Old Elkton Farms), calved 7-12-52; sire, Eileenmere of Le Baron 843443; M & L Ranch, Burnet, Texas 2500.00

Jilt Lass O. E. 1675755, (Old Elkton Farms), calved 9-2-52; sire, Epponian Stamp 100 O. E. 1526378; High Hill Farms, Aldie, Virginia 2150.00

Blackbirdmere of Elkton 1748553, (Old Elkton Farms), calved 12-10-52; sire, Eileenmere 1032d 960440; Gallagher's Farm, Gainesville, Virginia 2200.00

Barbara M. of Elkton 3d 1749456, (Old Elkton Farms), calved 2-9-53; sire, Prince 29th of Essar 1095085; Angus Valley Farms, Tulsa, Oklahoma 2500.00

Jilt of Elk Hill, (Elk Hill Farm), calved 4-10-52; sire, Prince Sunbeam 340th 1018071; M & L Ranch, Burnet, Texas 3000.00

Zara 10th of Elk Hill, (Elk Hill Farm), calved 4-26-52; sire, Prince Sunbeam 340th 1018071; Holiday Farm, Rectorstown, Virginia 2100.00

Karama 2d of Elk Hill, (Elk Hill Farm), calved 3-26-52; sire, Prince Sunbeam 340th 1018071; Angus Valley Farms, Tulsa, Oklahoma 2500.00

Eurotia A. 1782628, (Adams Plantation), calved 9-26-52; sire, Prince Eric Esquire 943334; M & L Ranch, Burnet, Texas 5000.00

Blackcap Bessie A. 9th 1782614, (Adams Plantation), calved 4-26-53; sire, Prince Sunbeam 794th 1409254; Echo Falls Farm, New Hope, Pennsylvania 3100.00

Blackcap Bessie A. 10th 1782610, (Adams Plantation), calved 2-27-53; sire, Prince Sunbeam 794th 1409254; Echo Falls Farm, New Hope, Pennsylvania 3000.00

Esquire's Georgina 2d 1782620, (Adams Plantation), calved 4-1-53; sire, Prince Eric Esquire 943334; Joseph Travis Stumpf, Rapidan, Virginia 2100.00

Barbara Rose A. 2d 1782618, (Adams Plantation), calved 5-22-53; sire, Prince Eric Esquire 943334; J. M. Petitjean, Thornwell, Louisiana 2650.00

Esquire's Barbara M. 1782630, (Adams Plantation), calved 9-2-53; sire, Prince Eric Esquire 943334; Dr. Armand Hammer, Red Bank, New Jersey 2600.00

Esquire's Zara 2d 1782626, (Adams Plantation), calved 1-13-53; sire, Prince Eric Esquire 943334; M & L Ranch, Burnet, Texas 1900.00

Esquire's Bummer 1782624, (Adams Plantation), calved 1-8-53; sire, Prince Eric Esquire 943334; Dr. C. L. Chumley, Knoxville, Tennessee 2750.00

—o—

MONTANA ANGUS MEN PLAN '54 FEEDER SALE CIRCUIT

An extensive feeder-commercial-registered Angus sale in Butte, Montana this fall, and an exclusive registered Angus show and sale in Missoula, Montana next spring, were scheduled by the Western Montana Aberdeen-Angus Association at a Missoula meeting.

The feeder-commercial-registered sale will be held Thursday, October 21, 1954 at the yards of the Montana Livestock Auction Company in Butte. Cattle from top Angus herds in Western and Southwestern Montana are now being tabbed for this annual event. The all-Angus sale will feature calves, yearlings, commercial cows, and registered cows and bulls, and will total more than 1500 head, Association officials stated. All classes at stock will be judged before the sale, and awards will be made to the winning pens. Butte was selected as the sale site because of its central location, excellent transportation facilities, and popularity among Montana cattlemen. A sale management committee has been formed, consisting of the following Angus breeders: Lewis F. Miller, Stevensville; Maurice H. Zimmerman, Stevensville; and Gary R. Marbut, Lolo, Montana, Association Secretary

An Angus feeder sale circuit, beginning with the Butte sale on October 21st, will offer stockmen the opportunity to combine attendance at similar sales at Great Falls and Billings on October 22 and 23, sponsored by other Montana Angus Associations.

Dispersal of

DEVONHURST HERD

of Registered Aberdeen-Angus Owned by

V. D. Rider, Gordonsville, Virginia

100 Head Selling

60 Cows—many with calves at side

20 Heifers

5 Young herd bull prospects

All calves and young stock sired by PRINCE of RUNACRES 2d, a very good son of the International Grand Champion, Prince Sunbeam 249th.

Several cows selling carrying the service of Eileenmere 13th of Shadow Isle, top son of Eileenmere 1100th.

We are selling a daughter of Eileenmere 500th, a daughter of Eileenmere 1050th, and a daughter of Black Bardolier.

Families are Gammer, Blueblood Lady, Zara, Evergreen Erica, Sunbeam Queen Mother, Karama, Bonnie Bouquet Miss Burgess, Bandy Maid Miss Burgess, Britannic Maid, Eulima, Bruce Hill Maiden, Eriskay, Hartley Eline, Blackberry, Elba and other standard families.

Sale will be held at Devonhurst, 4 miles West of Gordonsville, Virginia and 15 miles East of Charlottesville, Virginia on Highway 231.

For Catalogs, write Dave Canning, Sale Manager, Box 196, Charlottesville, Virginia.

Auctioneers:
HAM JAMES
STAN HAWORTH

DEVONHURST HERD—
—GORDONSVILLE, VIRGINIA

Exchange

Advertising in this department will be run at a charge of 5¢ per word. Initials and Numbers count as words. (Minimum charge $1.00). Positions wanted; Help wanted; Exchange or sale of Farm Implements; Horses; Sheep and Hogs will be accepted for this department. Cash to accompany order. Copy for any issue must be in this office on or before the first day of the month of issue.

FIFTY NEW FAMILIES in 1954 Supplement to **Notable Aberdeen-Angus Families** by Keith B. Wiley. $3.00 postpaid. Third edition of NAAF, $6.00. Both books bound together with index, $8.00. Trade-in allowance on previous editions. Write for new free catalog. Wakefield Farm, Earlysville, Virginia.

ATTENTION ANGUS BREEDERS: Offering 5-Generation pedigree tabulation service with family name. A GOOD HERD BOOK IS A COMPLETE HERD BOOK. $1.00 each. Please supply name and registration number of animal in question, with name and number of sire and dam. PROMPT, ACCURATE SERVICE. ANGUS PEDIGREE SERVICE, BOX 597-J, Warrenton, Virginia.

RANCH MAGAZINE: Do you find it difficult to secure information about sheep and sheep ranching methods? THE SHEEP AND GOAT RAISER reaches more sheep men with more information on range sheep than any magazine published. Subscription $2.00. Hotel Cactus, San Angelo, Texas.

WANTED: Volumes 63, 64 and 65 American Aberdeen-Angus Herd Book. National Aberdeen-Angus Sales Service, 400 York Road, Towson 4, Maryland.

FOR LEASE: W & R Master Prince 1456082, calved February 26, 1951, a son of the 1947 International Grand Champion, Master Prince of Sunbeam. Write Hubert H. Hull, Weldon, Iowa.

POSITION WANTED: Farm Operator, Angus and purebred livestock, sale and show knowhow. Experienced in obtaining high percentage calf crop and herd health. Expert in securing and utilizing competent farm help and in operating all modern farm machinery at lowest maintenance cost. Salary or share in profits. A. R., c/o Aberdeen-Angus Journal, Webster City, Iowa.

WANTED: An experienced livestock man to help handle a 100 cow herd of Purebred Angus. A man with experience in caring for and fitting show and sale cattle desired. Willamere Farms, Willard Eiler, Stanwood, Iowa.

LET ME DESIGN YOUR ENGRAVED LETTERHEADS. Free Proof. Only $15.00 per 1000. Gene Lamb, 1203 East Parker Street, Lakeland, Florida.

RELIABLE experienced middle-aged man would like to take care of small Angus Herd. Help with other livestock. No children. Prefer Illinois. Write Box B, c/o Aberdeen-Angus Journal, Webster City, Iowa.

FOR SALE: Eight week old, Registered Yorkshire hogs, forty dollars each, top bloodlines, from large litters. Creep fed since three days old. Vaccinated. Graham Stock Farm, Petersburg, North Dakota.

WANTED: Job as a working manager, experience in all phases of farming and cattle, including pedigrees, families, etc. Married, sober, reliable. Write Box 111, c/o Aberdeen-Angus Journal, Webster City, Iowa.

BREEDING HERD of 75 top quality grade Angus cattle; 36 cows; 28 heifers and heifer calves; 9 steer and bull calves; 2 of the best registered Angus bulls in Iowa. Raymond DuPre, Owner, phone ADams 3-8236, Waterloo, Iowa.

OFFERED BY NEWMONT FARMS,
CLAREMONT, N. H.

NINE WELL BRED ANGUS FEMALES which we believe would add foundation strength to many herds:

★ Three daughters of Wintonier 4th; a Hartley Edella, a Blackcap and a Rally Kindew. The dams sired by Revolution of Page 51st, Revolution of Cremona and Bandolier of Anoka 15th.

★ A Karama by Glencarnock Eric of Cremona 2d, her dam by General of Cremona. A yearling daughter by Globe Hill Elban, to which bull she is again bred, brought $1000.00 at last year's All Glencarnock Eric sale.

★ A Katinka by a son of Wintonier 4th out of a daughter of Glencarnock Eric of Cremona. Her dam sold in the 1953 All Glencarnock Eric sale for $4000.00.

★ A year-old daughter of the above Katinka cow, sired by Globe Hill Elban. A show heifer.

★ Model Blackcap of Newmont, a double granddaughter of Wintonier 4th and a truly model cow.

★ Two two-year-old daughters of Ankonian 3221 by Eileenmere 1032. The dam of Ankonian 3221 is also the dam of an International Reserve Champion female. One of these a K. Pride, the other a Queen Mother. The dam's sires are Ankony Barca and Hother's Bandolier 5th. Beautiful heifers.

These cows are mostly bred to the well regarded Globe Hill Elban and will be subject to competent pregnancy examination. Herd is certified Bangs free and T. B. accredited.

These are very desirable breeding cattle, in good physical condition and of proven ability to produce top calves.

Choice $1000.00 each, or all nine for $8000.00 at Newmont Farms, or acceptable offer.

Will meet any Northeast Airlines flight at West Lebanon, N. H. or Boston & Maine train at Claremont Junction. So come and see.

M. C. Sherman
P. O. Box 53
Claremont, N. H.

Have you $1.04 for a baby's life? "Why must we watch our babies die one after another?" weeps a young mother overseas. Delivered by midwives, with no antisepsis, one out of four babies is born only to die. Yet it costs so little to save them. A modern midwife's kit, costing $25 through CARE, provides safe delivery for 24 babies . . . just $1.04 per human life. Want to help? Send what you can to CARE, New York. Or stop at Railway Express Office.

Experienced Cattlemen Say:

EXCEPTIONALLY GOOD CATTLE ARE BRED AT

Orchard Hill Farms

6½ Miles North of Enid, Oklahoma

Doyle Cotton

Dillard Bryce, Manager — **Carl Bumpers, Herdsman**

For Sale:

Eight bred heifers. Also 24 heifer calves, dropped 1953. All sired by Belmar E. B., and Epponianmere R. G. 62d. Miss Burgess, Barbara and Erica families. Thick, blocky and typy. Choice individuals. Also, over 30 head of purebred bulls, all ages.

H. B. LAYMON, Owner

OWEN STOCK FARM — SPENCER, INDIANA

Globe Hill Eileenmere 3509th

Picture taken at 14 months of age.

Arriving now and meeting our expectation are the first calves by Globe Hill Eileenmere 3509th, our son of Homeplace Eileenmere 999th 25.

Our cow herd represents many of the most sought after popular families, such as Beauty of Hayston, Blue Blood Lady, Black Jestress, Annuity, Primrose, Hartley Edella, Hartley Eline, Ballindalloch Georgina, Gammer, Edwina, Erianna, Maid of Bummers, Eulima, Zara, Miss Wix, Witch of Endor, Katinka, Blackcap Bessie, College Heroine, Blackcap Fandie, Rosemere Antelope and many others.

A few bulls and females for sale now.

VISITORS WELCOME AT ALL TIMES !

HENRY L. SIEMSEN & SONS - - - DIXON, IOWA

Don't Forget The

HERD BULL ISSUE

Deadline for Copy June 20th

The Florida Angus Sale

Ocala, Florida, December 16th

SUMMARY:

176 Lots	$45,490.00, average	$ 25[illegible].46
43 Bulls	16,835.00, average	391.51
133 Cows	28,655.00, average	215.45
Top 10 Head	6,135.00, average	613.50

Top Bull—Prince L. H. 10th 1494462, calved May 1, 1951; sire, Gallagher's Crown Prince; dam, Kinloch Blackbird 8th; consigned by Lee Hill Farm, Fredericksburg, Virginia; purchased by Richard Clark, Bartow, Florida 800.00

Top Cow—Alice Earl Winn 89th 1035627, calved June 24, 1947; sire, Arbor Hill Idolmere; dam, Joy Tarkio 1216th; consigned by Snow's Angus Farm, Clover, Virginia; purchased by Eugene Griffin and Son, Bartow, Florida 500.00

SALE REPORT:

This report includes lots which sold for $250 or more.

BULLS:

Reinhart Earlmere Envious 1450282, (Alum Bank Farm), calved 12-19-50; sire, Reinhart Pride Envious; Jensen 330.00

Amandale Eric, (Amandale Farm), calved 12-18-51; sire, Blackcap Eric of Cremona; Don A. Snively, Winter Haven, Florida 260.00

Barry Boy A. P. 20th 1722453, (Annfield Plantations), calved 10-2-52; sire, Barry Boy A. P.; I. W. Riggs, Ocla, Florida 575.00

Eileenmere 19th of Clover 1571416, (Brinnington Farm), calved 12-25-51; sire, K. B. Eileenmere 2d; Dr. E. H. Lenholt, DeLand, Florida 320.00

Ellerslie Eric 9th, (Courtland Farm), calved 1-5-48; sire, Glencarnock Eric of Cremona; Don A. Snively, Winter Haven, Florida 510.00

Elba Bandolier S. L. 2d, (Cragland Farms), calved 3-27-52; sire, Karama Bandolier C. F. 3d; George A. Chapman, Ocala, Fla. 325.00

Epponian 3d of Craigland 1595594, (Craigland Farms), calved 8-22-52; sire, Prince of DA; Frank Hendley, Ocala, Florida 300.00

Creswell Burgess Bardolier 2d, (Creswell Farm), calved 6-5-52; sire, Blackcap Bardolier G. R. 10th; Eugene Griffin and Son, Bartow, Florida 500.00

Epponian of Devonhurst 1710828, (Devonhurst), calved 4-22-52; sire, Le Baron Epponian; Richardson Brothers, Evinston, Florida 400.00

Black Bardolier R. C. 1642201, (Devonhurst), calved 9-11-52; sire, K. P. Bardolier G. R.; W. E. Christian, McIntosh, Florida 275.00

Shadow Isle Prince Eric 57th 1569706, (Ebony Farm), calved 3-30-52; sire, Prince Eric of Sunbeam; Pace Ranch, Sarasota, Florida 775.00

Glen Eric 30th of Ellington 1651211, (Ellington Farm), calved 4-12-52; sire, Glencarnock Roseric of Broadview; Geiger Farm, Florida 350.00

Glen Eric 55th of Ellington 1651206, (Ellington Farm), calved 4-2-52; sire, Glencarnock Roseric of Broadview; George A. Chapman, Ocala, Florida 250.00

Prince Eric A. 70th 1717859, (Holmby Farm), calved 4-14-52; sire, Prince Eric Esquire, Sababo Ranch, Sarasota, Florida 500.00

Green Pastures Eric 1520664, (Holmby Farm), calved 3-20-51; sire, Eric Judge Sababo Ranch, Sarasota, Florida 550.00

Kingdom Black Eric 2d 1735845, (Kingdom Farm), calved 6-27-52; sire, Queen's Eric of Cremona; Richardson Brothers, Evinston, Florida 400.00

Royalist Eric

Who Owns Him?

Handi-Klasp The Hand operated Fastener

Identify your cattle this new easy way with the neck chain cattlemen have long awaited. HANDI-KLASP adjusts by hand, requires no tools. Used with our chain and it can't be lost. Newly designed TAG visible for 50 feet. Numerals will stay bright and clear in use.

Handi-Klasp sensational Easy Fastener

Specially designed steel yoke, as strong as the chain. When used with our chain it can't get lost. Finger-tip control in chain adjusting.

Alloy Tag That can be read at 50 feet!

Vat dyed background. Polished numerals. No paint to chip and will not fade. Numerals stay bright in use.

Complete Set . . . tag, Handi-Klasp, 40 inch chain Only $1.25

TAGS only 55¢ each. HANDI-KLASP fasteners 45¢ each.
Order yours today. Your check insures prompt delivery.

(Orders of 25 or more postpaid—less than 25 add 10¢ per set postage)

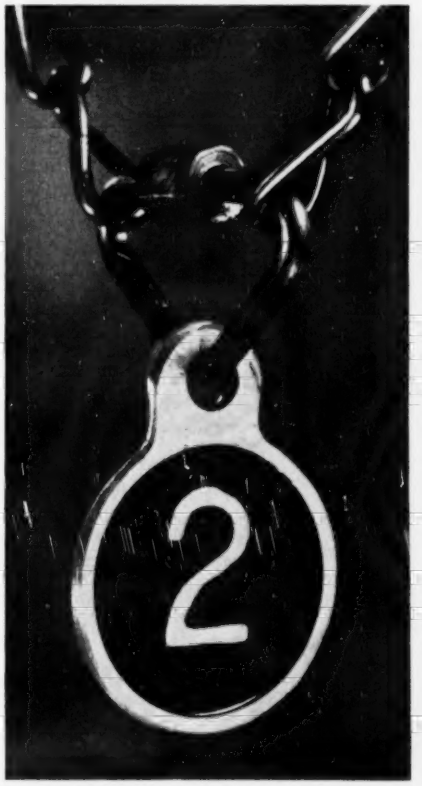

Handi-Klasp Company

L. O. NICHOLS 1600 West James Street WEBSTER CITY, IOWA

Kingdom Eugenerie 1500419, (Kingdom Farm), calved 5-19-51; sire, Eugenexor of Glencarnock; S. Keel, Sarasota, Florida 350.00

Prince L. H. 10th 1494462, (Lee Hill Farm), calved 5-1-51; sire, Gallagher's Crown Prince; Richard Clark, Bartow, Florida 800.00

Crown Prince L. H. 15th 1546730, (Lee Hill Farm), calved 8-22-51; sire, Gallagher's Crown Prince; J & S Ranch, Sebring, Florida 625.00

Prince Eric 5th of Shadow Isle 1179557, (Lynn Brae Farms), calved 7-11-49; sire, Prince Eric 3d of Sunbeam; Don A. Snively, Winter Haven, Florida 410.00

Black Elbar G., (Lynn Brae Farms), calved 5-10-52; sire, Glencarnock Elbar 7th; Geiger Farm 310.00

Glen Eric of Ellington 1651198, (Ellington Farm), calved 2-28-52; sire, Glencarnock Roseric of Broadview 699768; Empire Cattle Company, DeLand, Florida 350.00

Prince 311th of Elysian, (Merifields), calved 6-11-51; sire, Ellerslie Prince 17th; Don A. Snively, Winter Haven, Florida 475.00

Jupiter 21st of Mirador 1568794, (Mirador Farms), calved 7-9-52; sire, Jupiter Eric SH; Mr. Gist, Ocala, Florida 330.00

Pride's Eric 1304777, (Mirador Farms), calved 6-21-50; sire, Jupiter Eric of Eynsham; A. H. McKay, Ocala, Florida 625.00

Black Bandolier 2d of O. V. 1618027, (Oak View Farms), calved 4-24-52; sire, Black Bandolier 1000th; C. C. Holloway, Clermont, Florida 350.00

Bandolier's Blackbird 1618026, (Oak View Farms), calved 3-17-52; sire, Black Bandolier 1000th; Griffin and Sons, Bartow, Florida 400.00

Pridesmere V. F. 1588252, (Rolling Hill Farm), calved 1-22-52; sire, Phrancine's Pride; J & S Ranch, Sebring, Florida 310.00

Prince Barbarian O. E. 1475074, (Snow's Angus Farm), calved 5-19-51; sire, Prince 29th of Essar; Triple Creek Ranch, Plant City, Florida 675.00

Ellington Burgess, (Snow's Angus Farm), calved 6-15-52; sire, Ellingtonmere 500th; A. H. McKay, Ocala, Florida 350.00

Ruther Glen's Eldorado 1349402, (Twin Valley Farm), calved 9-5-50; sire, Ruther Glen Eldorado; Earl Ellis, Ocala, Florida 370.00

Eileenmere 3d W. H. 1706125, (Walnut Hill Farm), calved 4-14-52; sire, R. G. Eileenmere 4th; A. H. McKay, Ocala, Florida 300.00

Bell Boy W. H. 5th 1692494, (Walnut Hill Farm), calved 3-10-52; sire, R. G. Eileenmere 4th; Eugene Griffin and Sons, Bartow, Florida 300.00

Black Bandolier 1673399, (Waverley Farm), calved 4-3-52; sire, Black Bandy of Point Farm; Sababo Ranch, Sarasota, Florida 350.00

Eileenmere W. 687th 1661353, (Waverley Farm), calved 7-22-53; sire, Eileenmere 999th; Arlie J. Townsend, Live Oak, Fla. 325.00

FOUND . . . A place where you can buy quality females with the best of breeding and fashionable bloodlines . . .

For Sale

Some open heifers—cows bred to either of our top bulls—

Bellevue Bardoliermere 2d
Half brother to 1953 International Grand Champion.

Peer 8th of Robin Hood
Son of Black Peer 28th of Angus Valley.

Also bulls of the type and quality every breeder is looking for and priced so that any breeder can afford one.

SEE US BEFORE YOU BUY

Paradise Stock Farm

Phone 3F2

Forrest & Hazel Breniman — Brooklyn, Iowa

• BRENTVALE • HOUSTON HALL • STANFORD Farms

Combination—

Farmer's Opportunity Sale

1 p. m. Friday - JUNE 11, 1954 - at Brentvale

Brentvale Farms are located on the Old Smyrna Road, 1¼ miles East of Brentwood. Brentwood, Tennessee is located 10 miles South of Nashville on Highway 31.

SELLING—

64 lots · 3 bulls · 14 open heifers · 6 bred heifers
11 cows with calves at side · 30 bred cows

A joint sale of produce from the W. M. Liddon, P. D. Houston and Stanford Brothers Herds. Here—Farmers can acquire good foundation stock—breeders may add advantageously to their present herd.

Reasonable Prices!

BRENTWOOD — TENNESSEE

For Catalogs, write:
NEIL BELL, Sale Manager, Box 128, Donelson, Tennessee

Auctioneer: GEORGE KURTZ

Pride Eric of L. R. VII, (White Oak Farms), calved 7-14-52; sire, Bar Pride Eric 2d; George A. Chapman, Ocala, Florida 255.00

Wil-Son-Co's Bardolier 3d 1557747, (Kinloch Farm), calved 9-14-51; sire, Quality Bardolier of WSC; J. W. Barthle, Dade City, Florida 250.00

Blackcap General, (Le Baron Farm), calved 6-27-52; sire, Le Baron Epponian; Empire Cattle Company, Deland, Florida 330.00

Prince Eric 10th of Le Baron, (Le Baron Farm), calved 7-3-52; sire, Prince Eric of Le Baron; B. B. Beck, Ocala, Florida 285.00

Epponian 106th of Le Baron, (Le Baron Farm), calved 1-18-52; sire, Epponian 16th of Le Baron; C. C. Holloway, Clermont, Florida 450.00

COWS:

Sassafras Ida 1467537, (Appalachian Angus Farm), calved 6-22-51; sire, Black Peer 2d of Gilnockie; Turkey Track Cattle Company, Ocala, Florida 260.00

AAF Esther 1656516, (Appalachian Angus Farm), calved 3-14-52; sire, Highlands Bandolier 42d, Turkey Track Cattle Co., Ocala, Florida 260.00

AAF Queen Blackbird 1656519, (Appalachian Angus Farm), calved 4-22-52; sire, Highlands Bandolier 42d; Turkey Track Cattle Company, Ocala, Florida 260.00

AAF Pride 4th, (Appalachian Angus Farm), calved 10-26-51; sire, Highlands Bandolier 42d; Turkey Track Cattle Company, Ocala, Florida 260.00

AAF Erica 2d 1623654, (Appalachian Angus Farm), calved 10-4-51; sire, Epponian's AH Bandolier; Turkey Track Cattle Company, Ocala, Florida 260.00

Belmdia Lady 1257472, (Appalachian Angus Farm), calved 6-3-48; sire, Pot Rock Burgess; Turkey Track Cattle Company, Ocala, Florida 250.00

Gaston's Queenie 2d 1086815, (Appalachian Angus Farm), calved 1-6-48; sire, Blackbird Bandolier of Maple Lane 4th; Turkey Track Cattle Company, Ocala, Florida 250.00

Natasha 700413, (Appalachian Angus Farm), calved 5-26-42; sire, Bristow Marshall, Turkey Track Cattle Company, Ocala, Fla. 275.00

Birgban Marshallette 1257475, (Appalachian Angus Farm), calved 6-22-48; sire, Pot Rock Burgess; Turkey Track Cattle Company, Ocala, Florida 300.00

Andelot Blackibrd 43d 718346, (Appalachian Angus Farm), calved 3-10-43; sire, Gen. Verdict of Ada; George A. Chapman, Ocala, Florida 250.00

Elsie Blackbird 3d 1254428, (Appalachian Angus Farm), calved 8-16-48; sire, Pot Rock Burgess; Turkey Track Cattle Co., Ocala, Florida 250.00

Prairie Longlea B. B. 684717, (Appalachian Angus Farm), calved 9-15-41; sire, Revolution Andelot; George A. Chapman, Ocala, Florida 250.00

Lassie's Lady 14th 1254431, (Appalachian Angus Farm), calved 9-16-48; sire, Pot Rock Burgess; Turkey Track Cattle Co., Ocala, Florida 250.00

Prizemere Hinsdale 1254429, (Appalachian Angus Farm), calved 8-20-48; sire, Pot Rock Burgess; Turkey Track Cattle Co., Ocala, Florida 250.00

Lady of Hinsdale 1254427, (Appalachian Angus Farm), calved 8-15-48; sire, Pot Rock Burgess; Turkey Track Cattle Co., Ocala, Florida 300.00

Marshall Maggie 13th 1254426, (Appalachian Angus Farm), calved 8-13-48; sire, Pot Rock Burgess, Turkey Track Cattle Company, Ocala, Florida 300.00

H. C. Black Queen 2d 1092999, (Appalachian Angus Farm), calved 3-14-48; sire, Rock Baltic; Turkey Track Cattle Co., Ocala, Florida 300.00

Blackbird 11th of Shenaview 1210518, (Brinnington Farm), calved 4-24-49; sire, Bondsman of Brandy Rock; Maryel Ranch, Longwood, Florida 250.00

Kerr's Nosegay 128th, (Craigland Farms), calved 5-21-48; sire, Highland's Bandolier 10th; Pace Ranch, Sarasota, Florida 270.00

Bandy's Gladys 1128795, (Craigland Farms), calved 10-15-48; sire, Highland Bandolier 10th 807956; Pace Ranch, Sarasota, Fla. 270.00

Bernice Envious R. B. 2d 1313319, (Devonhurst), calved 2-12-50; sire, Edelad; Lenholt, Deland, Florida 330.00

Charlotte of Devon Manor 1534183, (Devonhurst), calved 12-2-51; sire, Jaffery Georgian 1011680; Campbell, Florida 300.00

Erica A. 54th 1636579, (Holmby Farm), calved 7-12-52; sire, Prince Eric Esquire; B. A. Williams, Leesburg, Florida 300.00

G. P. Nosegay 4th 1704504, (Holmby Farm), calved 2-17-52; sire, Eric Judge; B. A. Williams, Leesburg, Florida 300.00

Blackbird of Brandy Rock 56th 1573412, (Lynn Brae Farms), calved 2-27-49; sire, Victorious Bandolier of Brandy Rock B.; Turkey Track, Ocala, Florida 310.00

Queen Lass of Bray's Island 2d, (Lynn Brae Farms), calved 3-24-49; sire, Blackbird Grenadier G. R. 2d 741794; Turkey Track, Ocala, Florida 310.00

Blackcapella LB, (Lynn Brae Farms), calved 12-3-51; sire, Black Prince of Shadow Isle 2d; Pace Ranch, Sarasota, Florida 270.00

Pride of Brandy Rock 37th 1277356, (Walnut Hill Farm), calved 1-16-50; sire, Bell Boy G. 10th; Maryal Ranch, Longwood, Florida 340.00

Dorsey Hall Eline 21st 1088874, (Walnut Hill Farm), calved 4-4-48; sire, Dorsey Hall Black Prince 7th; W. E. Christian, McIntosh, Florida 275.00

Ida of Brandy Rock 10th 1277364, (Walnut Hill Farm), calved 6-1-50; sire, Bell Boy

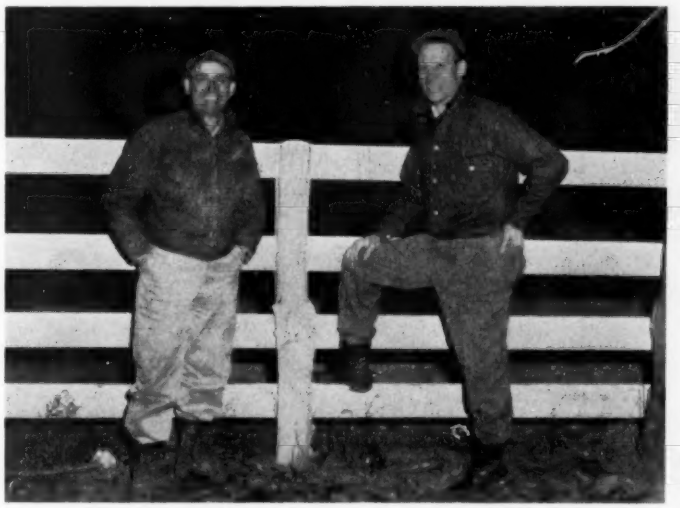

FLOYD and BILL Say:

Our thanks and best wishes for great success go with the cattle from our "Country Boys" Sale to each of the buyers and bidders.

R. B. Watts, Tallulah, Louisiana purchased the top bull, Black Knight 82d of A. V., at $5,000.

Robin Hood Farm, Bixby, Oklahoma purchased the top female, Chimera of Glen Airy, at $5,000.

Blugrass Angus Farm
FLOYD DIEVERT
LANCASTER, KENTUCKY

Glen Airy Farm
W. D. "BILL" FISHBACK
VERSAILLES, KENTUCKY

G. 10th; Turkey Track Cattle Co., Ocala, Florida 250.00

Lady Ann W. H., (Walnut Hill Farm), calved 6-10-52; sire, R. G. Eileenmere 4th; A. H. McKay, Ocala, Florida 285.00

Antelope W. H., (Walnut Hill Farm), calved 5-5-52; sire, R. G. Eileenmere 4th; Grover Howell, Bartow, Florida 325.00

Blackcap W. H., (Walnut Hill Farm), calved 8-14-52; sire, R. G. Eileenmere 4th; A. H. McKay, Ocala, Florida 285.00

Blackbird Doll W. H., (Walnut Hill Farm), calved 5-21-52; sire, Bardolier of Stone Hill; Frances S. Campbell, Fort Meyers, Florida 260.00

Blackbird Daisy W. H., (Walnut Hill Farm), calved 3-14-52; sire, Bell Boy G. 10th; A. H. McKay, Ocala, Florida 285.00

Eutheria W. H., (Walnut Hill Farm), calved 3-28-52; sire, R. G. Eileenmere 4th; A. H. McKay, Ocala, Florida 285.00

Lady Marshall of L. R. 2d 1598098, (White Oak Farms), calved 7-16-52; sire, Bar Pride Eric 2d; Dr. Lenholt, Deland, Fla. 300.00

Jilt of Le Baron, (Le Baron Farm), calved 7-5-52; sire, Prince Eric of Le Baron; Maryal Ranch, Longwood, Florida 350.00

Quenelle 9th of Le Baron 1674185, (Le Baron Farm), calved 3-20-52; sire, Blackbird Epperman of Le Baron; Dewey Thompson, Plant City, Florida 330.00

Mulben Pride 5th of Le Baron 1580136, (Le Baron Farm), calved 4-7-52; sire, Le Baron Epponian; Paul Krietemeyer, Anthony, Florida 300.00

Miss Burgess 30th of Le Baron 1674203, (Le Baron Farm), calved 8-5-52; sire, Le Baron Epponian; Paul Krietemeyer, Anthony, Florida 300.00

Barbara 33d of Le Baron 1674188, (Le Baron Farm), calved 8-6-52; sire, Blackcap Model of Le Baron; Dewey Thompson, Plant City, Florida 300.00

Elnora 8th of Le Baron 1674202, (Le Baron Farm), calved 8-7-52; sire, Le Baron Epponian; Dewey Thompson, Plant City, Fla. 300.00

Canadian

DISPERSION

ABERDEEN-ANGUS ——— SALE

Wed., JUNE 23d

6 Bulls • 48 Females

Families:

Barbara Rose
Juana Erica
Blackcap Mist
Pride Protest
Erica
Blackbird
Miss Burgess
McHenry Barbara
Rosebud
Pride of Aberdeen
Barbara Harrison
Blackcap

Herd Sires Represented:

PROSPECTMERE, HIDEAWAY BLACK PRINCE, CESOR'S BLACKBIRD EVADER, EILEENMERE of DON HEAD (by Eileenmere 500th), PRINCE SUNBEAM 582d, PRINCE BANDOLIER 7th, EVADER of AGINCOURT and ANOKAMERE 5th.

Complete herd of A. H. FRASER—

RIVER ROUGE FARM

AGINCOURT, ONTARIO

Sale necessitated by fact that over one-half the farm has been expropriated by the city of Toronto.

For Catalogs, write, Sale Managers—

Hays Farms, Limited, Oakville, Ontario

Sale Consultant, CAMERON McTAGGART, Aurora, Ontario

Houston Hall Farms' First Production Sale

Spring Hill, Tennessee, March 26th

SUMMARY:

58 Lots (Females) $28,645.00, average ..... $ 493.87
Top 10 Head 12,600.00, average 1260.00

Top Cow—Barbara M. of B. G. 2d 1462987, calved March 29, 1951; sire, Grenadier 25th of Lakewood; dam, Barbara M. of White Oak 4th; Harpeth Valley, Brentwood, Tennessee 2500.00

Second Top Cow—McCartt's Blackcap Bessie, calved January 1, 1953; sire, Kenmere of B. F.; dam, Oak Manor Twin 2d; Joe Meng & Grover Thomas, Bowling Green, Kentucky 2250.00

SALE REPORT:

This report includes those lots which sold for $450 or more.

COWS:

Blackmar Lady of Fernbank 1143198, calved 9-4-48; sire, Blackmar L. of Lynnwood; Ames Plantation, Grand Junction, Tennessee 600.00

Keepsie of Fair Acre 80th 1479447, calved 7-19-51; sire, Evaxus Eric of Fair Acre 28th; Sugar Loaf Farm, Staunton, Va. 460.00

Black Eileen of Houston 1511999, calved 8-18-51; sire, Eileenmere H. H. F. 46th; Lyon Angus Farm, Olive Branch, Miss. 450.00

Elba of Hartsaw Cove 2d 1556634, calved 10-9-51; sire, Bandolier Junior of M. S.; Penney & James, Hamilton, Missouri 875.00

Erica Empress of M. F. 1433850, calved 10-16-51; sire, Cesor Bardolier 9th; Ames Plantation, Grand Junction, Tennessee 1000.00

Philips' Witch 2d, calved 10-24-51; sire, Philips' Blackcap Beacon; Ridglea Farms, Dickson, Tennessee 1750.00

Jilt of M. F. 1501169, calved 11-2-51; sire, Cesor Bardolier 9th; Double E. Angus Farm, Madison, Tennessee 1025.00

Eric's Marshall BBD 6th 1534615, calved 12-3-51; sire, Master Prince R. K. 26th; Cold Saturday, Brentwood, Tennessee 525.00

Blackbird of Coffee 1592381, calved 2-23-52; sire, General 268th of Macmor; Grover Thomas & Joe Meng, Bowling Green, Ky. 500.00

Eisa Bandoliera C. S. 1541184, calved 4-3-52; sire, Black Bandolier T. G.; Hartsaw Cove Farms, Livingston, Tennessee 700.00

Evader's Enfileen Pride F. B. 1623789, calved 4-23-52; sire, Black Evader F. B.; Double E. Angus Farm, Madison, Tenn. 700.00

Blackcap Envoy Harpeth 1405808, calved 2-24-51; sire, Prince Envoy of Lakewood; Joe Lyon, Olive Branch, Mississippi 470.00

Ectessa 3d of McCartt 1619458, calved 5-14-52; sire, Master Prince of McCartt; W. M. Liddon, Brentwood, Tennessee 1200.00

Elba of Hartsaw Cove 4th 1672314, calved 8-24-52; sire, Bandolier Junior of M. S.; Ames Plantation, Grand Junction, Tenn. 600.00

Evergreen Erica 6th 1667103, calved 11-25-52; sire, Black Barbaric C. S.; Harpeth Valley, Brentwood, Tennessee 525.00

Pride of BM 1602623, calved 9-1-52; sire, Blackman of Belle Meade; Littrell Brothers, Athens, Alabama 560.00

Aberdeen-Angus Live Longest

Tennessee Valley Breeders' Sale

Nashville, Tennessee, March 27th

SUMMARY:

61 Lots	$28,295.00, average	$ 463.85
4 Bulls	2,365.00, average	591.25
57 Cows	25,930.00, average	454.91
Top 10 Head	15,040.00, average	1504.00

Top Bull: Eileenmere 30th O. L. 1776917, (Double E Angus Farm), calved May 18, 1953; sire, Eileenmere 922d; dam, Black Queen of Pagemere; H. H. Glazier, Nashville, Tennessee 1250.00

Top Cow: R. H. S. Gammer H. 1758344, (Stanford Farms), calved April 21, 1953; sire, Prince Envoy of Sunbeam; dam, Gammer 9th of Bradley; Shandra Farms, Rome, Georgia 3900.00

SALE REPORT

This report includes the lots which sold for $450 or more.

BULL:

Bandolier of Hartsaw Cove 3d 1556635, (Hartsaw Cove Farms), calved 1-2-52; sire, Bandolier Junior of M. S.; Turner Farm, Clark Range, Tennessee 490.00

COWS:

Pridemere of Bartmere, (Bartmere Farms), calved 1-17-53; sire, Eileenmere of Bartmere; Sugar Camp Farms, Knoxville, Tennessee 790.00

Miss Burgess C. S. 7th 1635252, (Cold Saturday Farms), calved 8-23-52; sire, Black Bandolier T. G.; Billy Kemmer, Crab Orchard, Tennessee 485.00

Katinka of FB 1689730, (Double E Angus Farm), calved 3-20-53; sire, King Bardolier O. F. 3d; Shandra Farms, Rome, Ga. 900.00

Blackcap Bessie of Harpeth 1706878, (Harpeth Valley Farms), calved 10-22-52; sire, Black Evader F. B.; French Broad Farms, Bowling Green, Kentucky 2400.00

Harpeth's McHenry Blackcap 1719435, (Harpeth Valley Farms), calved 1-23-53; sire, Eileenmere of Ridgefields 2d; Lorraine Farms, Macon, Georgia 650.00

Blackcap Bessie S. F., (Harpeth Valley Farms), calved 10-6-52; sire, Master Prince R. K. 5th; Blugrass Angus Farm, Lancaster, Kentucky 1975.00

Master's Georgina S. F. 2d 1605078, (Harpeth Valley Farms), calved 5-4-52; sire, Master Prince R. K. 5th; Glen Airy Farm, Versailles, Kentucky 925.00

Pride of Hartsaw Cove 12th 1556628, (Hartsaw Cove Farms), calved 5-28-52; sire, Bandolier Junior of M. S.; Roger Sanders, Murfreesboro, Tennessee 1150.00

Stanford Erica 8th 1613885, (Stanford Farms), calved 9-2-52; sire, Master Prince of R. K. 11th; Rudy Brothers, Donelson, Tennessee 500.00

R. H. S. Maid of Bummers 1732751, (Stanford Farms), calved 12-10-52; sire, Master Prince of R. K. 11th; Sugar Camp Farm, Knoxville, Tennessee 725.00

Pridemere T. 1675701, (Stanford Farms), calved 2-6-53; sire, Prince Envoy of Sunbeam; Ridglea Farm, Dickson, Tennessee.. 1025.00

Don't Forget the

HERD BULL ISSUE

Deadline for Copy June 20th

HE'S BY 805

SMOOTH AND THICK

M. A. Black Prince 4th was calved September 3, 1953, and is by our Prince Sunbeam 805th. The "805th" is by Prince Eric 4th of Sunbeam, the full brother of the "Bull of the Century."

Breeders tell us that this young fellow is a great show prospect. His dam, Eisa Erica E. 2d, is a cow visitors always spot in the pasture as one of the great producers in our herd.

M. A. Black Prince 4th comes by his smoothness and thickness honestly. He comes from that kind of breeding.

ARNOLD ANGUS FARMS

SPENCER IOWA "in the Land of Corn"

Bulls Average $4,200 In Wilton Sale

Iowa Herd Sells Cattle to 14 States

TIED FOR BULL TOP—Presenting Bandolier 300th of Wilton, selling for $13,200 in the Wilton Farms production sale to Raona Farms, Williamston, Michigan. Another bull, Bardolier 50th of Wilton, also sold for $13,200 with the buyer Dilenbeck Farms, Geneseo, Illinois.

ANOTHER top production sale, featured by strong bull demand, was staged by the well known Wilton Farms herd of Davenport, Iowa, on March 27. Seventy lots of cattle grossed $135,640, an average of $1,937.71. The 12 bulls sold for an average of $4,200. Cattle went into Michigan, Iowa, Nebraska, Illinois, Missouri, Louisiana, Texas, New Jersey, California, Pennsylvania, Ohio, Indiana, and South Carolina.

Two bulls tied for top honors in their division—$13,200. Raona Farms, Williamston, Michigan, paid this price for the Lot 1 bull, Bandolier 300th of Wilton. By Bandolier 123d of Wilton he carries two crosses to the International grand champion female, Blackcap Bessie 23d of Page.

Dilenbeck Farms, Geneseo, Illinois, paid the top price for Bardolier 50th of Wilton, Lot 5. A son of Black Bardolier of White Gates 3d he is out of an Evader's Quality Bardolier dam.

Lot 20 female, Blackcap Bessie 40th of Wilton, was the sale topper at $13,500 with the buyers H & L Farm, Marlboro, New Jersey, and Hideaway Farm, Chester, N. J. By Bandolier 170th of Wilton, the 1950 International junior champion, she is a granddaughter of the champion Blackcap Bessie 23d of Page.

SUMMARY:

70 Lots	**$135,640.00, average**	**$1937.71**
12 Bulls	**50,400.00, average**	**4200.00**
58 Cows	**85,240.00, average**	**1469.65**
Top 10 Head	**69,300.00, average**	**6930.00**

Top Bull (tie): Bandolier 300th of Wilton 1545021, calved September 17, 1951; sire, Bandolier 123d of Wilton; dam, Blackcap Bessie 2d of Wilton; Raona Farms, Williamston, Michigan 13200.00

Top Bull (tie): Bardolier 50th of Wilton 1700002, calved September 18, 1952; sire, Black Bardolier of White Gates 3d; dam, Evergreen Lady N. 3d; Dilenbeck Farms, Geneseo, Illinois 13200.00

Top Cow: Blackcap Bessie 40th of Wilton 1570019, calved May 9, 1952; sire, Bandolier 170th of Wilton; dam, Blackcap Bessie 23d of Wilton; Hideaway and H & L, Chester and Marlboro, New Jersey 13500.00

SALE REPORT

This report includes all lots which sold for $1,900.00 or more.

BULLS:

Bandolier 370th of Wilton 1636967, calved 9-3-52; sire, Bandolier 123d of Wilton; Kentridge Farm, Muscatine, Iowa 5100.00

Bardolier 40th of Wilton 1700011, calved 1-2-53; sire, Black Bardolier of White Gates 3d; Dr. C. E. Block, Davenport, Iowa 5000.00

Bandolier 295th of Wilton 1730879, calved 1-4-53; sire, Bandolier 152d of Wilton; J. M. Petitjean, Thornwell, Louisiana 4000.00

Bandolier 294th of Wilton 1700001; calved 9-18-52; sire, Bardolier 123d of Wilton; Lewis & E. H. Anderson, Chillicothe, Mo. 4000.00

COWS:

Erica 2d of Wilton 1700007, calved 9-15-52; sire, Bandolier 123d of Wilton, M & L Ranch, Burnet, Texas 4900.00

Miss Burgess 32d of Wilton 1570022, calved 5-26-52; sire, Bandolier 44th of Wilton; F. R. Wingerter, Huntley, Illinois 2150.00

Annuity 5th of Wilton 1430501, calved 4-29-51; sire, Bandolier 123d of Wilton; Mommsen, Brown & Hansen, Dixon-Durant-Clinton, Iowa 2400.00

Blackcap of Wilton 35th 1636963, calved 6-12-52; sire, Bandolier 44th of Wilton; J. M. Petitjean, Thornwell, Louisiana 2200.00

Evergreen 6th of Wilton 1545025, calved 9-28-51; sire, Bandolier 123d of Wilton; R. S. Besse & Sons, Erie, Illinois 2350.00

Blackcap Bessie 41st of Wilton 1636960, calved 5-10-52; sire, Bandolier 123d of Wilton; Mahrapo Farms, Mahwah, N. J. 2500.00

Blackcap Bessie 37th of Wilton 1570017, calved 5-6-52; sire, Bandolier 170th of Wilton; Wagon Wheel Farm, St. Charles, Missouri 2350.00

Miss Burgess 27th of Wilton 1430493, calved 2-9-51; sire, Bandolier 44th of Wilton; J. M. Petitjean, Thornwell, La. 2200.00

Julia Erica 4th of Wilton 1570004, calved 1-17-52; sire, Bandolier 144th of Wilton A. N.; Grafe-Callahan Construction Co., Los Angeles, California 2500.00

Julia Erica 6th of Wilton 1636964, calved 6-13-52; sire, Bandolier 170th of Wilton; Dr. C. E. Block, Davenport, Iowa 2000.00

Julia Erica 5th of Wilton 1570618, calved 5-6-52; sire, Bandolier 170th of Wilton; Roy L. Angus Farms, High Hill, Missouri 2000.00

Elba of Wilton 25th 1545027, calved 10-4-51; sire, Bandolier 123d of Wilton; Robert Carr, Fletcher, Ohio 3250.00

Elba of Wilton 23d 1430509, calved 5-27-51; sire, Bandolier 144th of Wilton A. N.; Jimmy Little & Son, Lowell, Ind. 2350.00

Erica Erlata W. 39th 1491684, calved 9-3-51; sire, Bandolier 145th of Wilton; J. M. Petitjean, Thornwell, Louisiana 2000.00

Beauty 12th of Wilton 1545015, calved 7-26-51; sire, Bandolier 123d of Wilton; J. M. Petitjean, Thornwell, Louisiana 2000.00

Beauty 13th of Wilton 1570006, calved 1-21-52; sire, Bandolier 170th of Wilton; Glen Gary Farm, Mt. Carroll, Illinois 3150.00

Fannie Bess 8th of Wilton 1700005, calved 11-15-52; sire, Bandolier 123d of Wilton; Hockhockson Farm, Eatontown, N. J. 2950.00

—o—

PUSH FEED TO STEERS, BRANAMAN ADVISES

Cattle feeders will find it an advantage to put a good finish on their feeder cattle this season because of the substantial price differential between finished and unfinished cattle in the same grade.

That is pointed out by George A. Branaman, a Michigan State College animal husbandman. He urges the feeding of plenty of protein supplement because cattle not getting enough are lacking proper finish.

Although protein supplement is slightly higher priced than last year, he stresses, the benefit in the form of finished cattle is more than worth the expense. Branaman also advises shopping around for the best buy in protein supplement of similar quality. For instance, he points out, cottonseed meal is at an attractive price in comparison with some others.

IVY FARMS

MODERN BREEDING

Ankonian 3277

Ivy Banmere

Ivy Eileenmere 35

MALVERN, PENNA.

Conestoga & Swedesford Rds.

Farm and Ranch Bookshelf

SHEEP—Horlacher & Hammonds. $3.00

This is a sheepman's book, not a college text book. It discusses choosing a breed, selecting and judging, sheep feeding, fattening, handling wool, showing sheep and many other subjects that concern a practical sheepman.

THE WESTERN HORSE—Gorman (New Edition, 1944) $3.50

The author, now a Major in the army, knows horses for he has handled them on the range in Texas, has broken horses in Wyoming and has been a Professor of Animal Husbandry at the University of Wyoming. The chapters cover everything from training the colt, young work stock and the work horse through to bronc busting, gaiting and pleasure saddle horses and trick training. Whether you are in the horse business or just "fooling around" with horses, you will like this book.

BEEF CATTLE PRODUCTION IN THE SOUTH—Williams $3.50

The author's cattle experience in the southwest and south is laid before you in this book. His practical chapters on breeding, fitting and management will save you money. It is full of sound, simple, direct cattle sense.

ANIMAL SANITATION AND DISEASE CONTROL—Dykstra $4.50

Here's 600 pages of advice and information that will enable you to keep healthy livestock. Sick livestock is a poor investment and veterinary service costs money. Dykstra tells you how to keep both to a minimum. Saving one animal will buy a lot of books.

FARM POULTRY PRODUCTION—Card & Henderson, U. of Ill. $2.60

A good book for the poultryman operating a farm business as contrasted with extensive commercial production. Dr. Card boils down into simple language for you, vast information on poultry. It is complete, yet brief and simple.

THE MEAT WE EAT—Ziegler (1943 copyright) $4.00

It's really a butchering manual—a handbook of everything from slaughtering to carving, covers curing, tanning, storing (lockers), cuts and formulas. 375 pages of practical information on handling meat.

ARTIFICIAL INSEMINATION OF FARM ANIMALS.....$5.00

Artifical breeding is revolutionizing the livestock industry. Tells how, dangers and advantages—all about this new subject. Big or little operator can profit from this book by 6 American and 1 English authors.

COMMERCIAL POULTRY FARMING—Charles & Stuart..... $4.75

The 1946 edition of this 500-page book covers every phase of the poultry business for those who are intensively in it on a commercial scale as contrasted to the farm flock basis. All helps given in nontechnical terms.

FARM TRACTOR MAINTENANCE—Morrison $2.80

Usable information on how to prevent trouble and how to locate it if it does occur. Lay it down beside you while you repair your ailing tractor; its to-the-point words and clear pictures will tell you how.

APPROVED PRACTICES IN POULTRY PRODUCTION—Cook $2.10

Condensed "know-how" of raising poultry. A "Reader's Digest" on poultry. It's dogmatic, but who cares if it helps you do the job. Really a swell book.

FARM MANAGEMENT IN THE SOUTH—R. L. Hunt, Texas A. & M. College $3.75

This book is not a professor's dream but rather a sound discussion of the business end of farming in the south. The farm rental contracts given are worth the price of the book. Some good chapters are "Planning Home Farm Consumption," "Rental Contracts," "Financing the Farm," "Selecting a Farm" and "Keeping Farm Records." 556 pages, 189 illustrations, 105 tables, 23 chapters.

DAIRY PROFIT—Fraser $3.00

Fraser talks like a practical man when you read what he says about making Dairy Cows pay—you feel like you are visiting with a sage on the subject. His philosophy is "make the cow pay her way or sell her." The book gives you the secret of feeding dairy cattle, no mystery, no big words. Travels in dairy countries abroad gave the author practical pointers on making money with cows.

POULTRY PRODUCTION IN THE SOUTH—King & Chesnutt of the Alabama Polytechnic Institute. $2.80

Southern poultry raising is discussed without any padding—housing, feeding diseases and marketing as they apply in the south. Dr. King is head of the Poultry Department and knows his business.

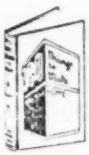

380 THINGS TO MAKE FOR FARM AND HOME—Cook..... $3.75

This is a 300 page book devoted entirely to plans and specifications without a reading text. It will give you bills of material for buildings of all kinds, sheep, cattle, hog and poultry buildings and equipment. One section is devoted to handy hints for making practical articles from waste material such as a forge from an oil barrel. Many things from old auto parts, etc.

FEEDS & FEEDING (Complete)—Morrison $7.00

This book has been the stockman's guide for 40 years. Every new finding on the subject has been added through 20 editions. Nothing is left out.

SELECTING, FITTING AND SHOWING LIVE STOCK — Horses, Dairy Cattle, Beef Cattle, Swine, Sheep and Poultry — Nordby & Lattig. (All Six for $7.00); per volume.....$1.40

These are pocket size books of about 140 pages, each well illustrated, covering in detail how to select a winning animal that will develop into a winner. Each book gives the methods and tricks of fitting and finally teaches you to be a showman. Every detail is explained and pictured.

SWINE PRODUCTION IN THE SOUTH—Southwell, Wheeler, Duncan.... $3.00

Because feeding, housing and health are different under southern conditions, the authors have taken the findings of southern experiment stations and interpreted them in terms a stockman living in the south will understand and use. Typical chapters are "How to control swine diseases," "selecting breeding stock," "butchering hogs on the farm," and "marketing hogs."

DAIRY FARMING IN THE SOUTH—Thomas, Pegram & Reeves (1944). $3.00

Diversification — a rounded farming program in the south makes dairying important there. This is the latest information on feeding, housing, care, breeds and management of dairy cows. Based on university experiment stations' latest information. A good up-to-date book.

500 MORE THINGS TO MAKE—For Farm and Home (1944 Copyright) Cook $4.50

Drawings and materials shown so you can build all kinds of buildings and equipment; much of it made from salvage material. Both wood and metal items. One idea used could save price of book.

REPAIRING FARM MACHINERY—Morrison $2.60

This book consists of systematic repair procedure for mowers, binders, plows and other farm machinery. It is well illustrated to help you lengthen the life of your farm machinery.

FARM MECHANICS TEXT AND HANDBOOK $4.50

A real encyclopedia of shop and mechanical jobs for the farm. Tools, buildings, machinery, motors, wiring, painting—560 pages, 46 chapters.

PROFITABLE FARM AND LIFE MANAGEMENT—Fraser ... $4.00

This book was written by W. J. Fraser, who for 41 years headed the Dairy Department at the University of Illinois, and who during all of those years owned and managed profitably, a large farm. The University sent him to visit the dairy countries of Europe—Denmark, Holland and England. From that visit he brought back to the United States some of the most practical ideas on management, feeding, thrift and common sense.

LIVESTOCK JUDGING HANDBOOK—Nordby, Beason & Fourt..... $3.75

This is a terse, to-the-point discussion of what makes a number one animal. Through pictures and common-sense discussion this book will enable you to know whether you are buying a top-notch or scrub—horse, dairy cow, beef animal, sheep, mule or hog. It will help you if you are a buyer, seller or professional judge.

TURKEY MANAGEMENT—Marsden & Martin, 1944..... $5.50

The authors are the Nation's leading turkey authorities from Purdue University and the U. S. Research Center. The 700 pages cover every phase from management to cooking, diseases, breeding, feeding—everything. The only complete turkey book.

PIG PROJECTS & PROFITS—Carroll & Rucker..... $2.00

The senior author is head of the Animal Husbandry Dept. of the University of Illinois and was formerly at Utah State College. This is a small, leather-covered book designed primarily for starters in the hog business. It is not a text book on the subject, but gives the fundamentals of the hog business: Diseases, feeding barrows, gilts, sows and litters—showing, marketing and judging. It is well worth the money.

ORDER TODAY

— From —

FARM and RANCH BOOKSHELF

c/o Aberdeen-Angus Journal

WEBSTER CITY, IOWA

G. P. Sargent, Auct. and informer Intn'l & Nat'l. proved sires sired records, breed list to breeder $5 or free. Pres. Intn'l Auction College Details free. 120 West 3rd, Sioux City 3, Iowa.

Roy G. Johnston
AUCTIONEER
BELTON, MISSOURI

HUGH JAMES
Auctioneer
Phone: 2-8212
34 NORWOOD DRIVE
DECATUR, ILLINOIS

FREDDIE CHANDLER
Auctioneer
Chariton, Iowa

KEN CONZELMAN
AUCTIONEER
Box 128
Phone 1683-M
BOZEMAN, MONTANA

AUCTIONEER
RAY SIMS
Phone 371
BELTON, MISSOURI

AUCTIONS mean ACTIONS with
J. I. LOWE
Phone 6-7018
Write:
2110 E. 13th St.
DES MOINES 16, IOWA

Your Sale!
The auction business is good. Cattle are selling good, and many sales are already booked. If you plan a sale, and want my services, please write, or wire me for available dates.
Hamilton James, Newton, Illinois

CALENDAR FOR 1954

JANUARY

SUN	MON	TUE	WED	THU	FRI	SAT
					1	2
3	4	5	6	7	8	9
10	11	12	13	14	15	16
17	18	19	20	21	22	23
24	25	26	27	28	29	30
31						

FEBRUARY

SUN	MON	TUE	WED	THU	FRI	SAT
	1	2	3	4	5	6
7	8	9	10	11	12	13
14	15	16	17	18	19	20
21	22	23	24	25	26	27
28						

MARCH

SUN	MON	TUE	WED	THU	FRI	SAT
	1	2	3	4	5	6
7	8	9	10	11	12	13
14	15	16	17	18	19	20
21	22	23	24	25	26	27
28	29	30	31			

APRIL

SUN	MON	TUE	WED	THU	FRI	SAT
				1	2	3
4	5	6	7	8	9	10
11	12	13	14	15	16	17
18	19	20	21	22	23	24
25	26	27	28	29	30	

MAY

SUN	MON	TUE	WED	THU	FRI	SAT
						1
2	3	4	5	6	7	8
9	10	11	12	13	14	15
16	17	18	19	20	21	22
23	24	25	26	27	28	29
30	31					

JUNE

SUN	MON	TUE	WED	THU	FRI	SAT
	1	2	3	4	5	
6	7	8	9	10	11	12
13	14	15	16	17	18	19
20	21	22	23	24	25	26
27	28	29	30			

JULY

SUN	MON	TUE	WED	THU	FRI	SAT
				1	2	3
4	5	6	7	8	9	10
11	12	13	14	15	16	17
18	19	20	21	22	23	24
25	26	27	28	29	30	31

AUGUST

SUN	MON	TUE	WED	THU	FRI	SAT
1	2	3	4	5	6	7
8	9	10	11	12	13	14
15	16	17	18	19	20	21
22	23	24	25	26	27	28
29	30	31				

SEPTEMBER

SUN	MON	TUE	WED	THU	FRI	SAT
			1	2	3	4
5	6	7	8	9	10	11
12	13	14	15	16	17	18
19	20	21	22	23	24	25
26	27	28	29	30		

OCTOBER

SUN	MON	TUE	WED	THU	FRI	SAT
					1	2
3	4	5	6	7	8	9
10	11	12	13	14	15	16
17	18	19	20	21	22	23
24	25	26	27	28	29	30
31						

NOVEMBER

SUN	MON	TUE	WED	THU	FRI	SAT
	1	2	3	4	5	6
7	8	9	10	11	12	13
14	15	16	17	18	19	20
21	22	23	24	25	26	27
28	29	30				

DECEMBER

SUN	MON	TUE	WED	THU	FRI	SAT
			1	2	3	4
5	6	7	8	9	10	11
12	13	14	15	16	17	18
19	20	21	22	23	24	25
26	27	28	29	30	31	

We will appreciate your cooperation in supplying us with complete information regarding your sale. This information includes the date, name of sale, place where sale will be held and, if there is a sale manager, his name and address. PLEASE FURNISH THIS COMPLETE INFORMATION.

June

June 1—"Back to The Pasture" sale, Boonville, Missouri; Don Bowman, Sale Manager, Hamilton, Mo.

June 2—"Back to The Pasture" sale, Chillicothe, Missouri; Don Bowman, Sale Manager, Hamilton, Missouri.

June 3—The Southern Iowa and Northern Missouri "Back to The Pasture" Sale, Allerton, Iowa; Don Bowman, Sale Manager, Hamilton, Missouri.

June 3—Wisconsin Angus Association Spring Show and Sale, Janesville, Wisconsin; Mrs. Harold L. Austin, Secretary, Lancaster.

June 5—Fair Promise Farms Dispersion, Betterton, Maryland; J. B. McCorkle, Sale Manager, Smithville, Missouri.

June 5—Ontario Aberdeen-Angus Association Annual Spring Sale at the Fair Grounds, Woodbridge, Ontario; S. B. Stothers, Sec'y, Lucknow, Ont.

June 7—El-Jon Farm Sale, Rose Hill, Iowa; J. B. McCorkle, Sale Manager, Smithville, Missouri.

June 7—Lochaven Farms Angus Dispersion, Hayden Lake, Idaho.

June 8—Wayland Hopley Farms, Atlantic, Iowa and Kentridge Farm, Muscatine, Iowa. Sale at Hopley Farms.

June 9—Grass Time Angus Sale, Terra Alta, W. Va.

June 9—Hoelscher Brothers Sale, Carroll, Iowa.

June 10—J. Garrett Tolan Farms "Cow & Calf Sale" Pleasant Plains, Illinois; J. B. McCorkle, Sale Manager, Smithville, Missouri.

June 11 — Brentvale-Houston Hall-Stanford Farms Combination Opportunity Sale, at Brentvale Farm, Brentwood, Tennessee.

June 12—"Piedmont Neighbors" Sale, Charlottesville, Virginia.

June 12—Oakhurst Farms Production Sale, Horse Cave, Kentucky; R. E. Palmore and Son, Owners.

June 12—Carl and Lenore Enz Dispersion, South Whitley, Indiana; Kenneth Sherbahn, Sale Manager, South Whitley; Neil Bell, Box 128, Donelson, Tennessee, Sale Manager.

June 14—J. B. McCorkle Angus Farms Bull Sale, Smithville, Missouri.

June 14—Hideaway's Bargain Day, W. G. Mennen, Chester, New Jersey.

June 14—Ames Aberdeen-Angus Association Show and Sale, Ames, Iowa; Howard E. Ames, Secretary, Box 27, Ames, Iowa.

June 15-16—Greenbrier Stock Farm Dissolution Sale, Lewisburg, West Virginia; Houston B. Moore, Jr., Sale Manager.

June 17—Tracey Hunsecker, Jr., Estate Dispersal Sale, Broken Arrow, Oklahoma.

June 17—Flint River Farms Annual Breeder and Beginner Sale, Jonesboro, Georgia; R. L. Jackson, Owner.

June 18—Charmay Angus Farms Herd Reduction Sale, Seminole, Oklahoma.

June 19—Presar's Angus Acres First Production Sale, Carl W. Presar and Sons, R.R. 6, Wapakoneta, Ohio. Sale at Auglaize County Fairgrounds.

June 19—Complete Dispersion of Reverie Knolls-William Barton Herd, Danville, Kentucky.

June 21 — Dispersion Wayne Knolls Farm Herd, Marshallville, Ohio; J. B. McCorkle, Sale Manager, Smithville, Missouri.

June 21—Hays Ranch Dispersal, Kerrville, Texas.

June 23—Sugar Loaf "Whingding" Sale at Sugar Loaf Farm, Staunton, Virginia.

June 26—Sherman Farms-Annewood Farms joint sale, Dry Ridge, Kentucky.

June 28—Dispersion of Sunset Knoll Farm Herd at Washington, Iowa; J. C. Holbert, Owner.

June 28—Cochran Farms Dispersion, North Salem, New York.

August

August 9—Highlands Farm Dispersion, Round Hill, Virginia.

August 11—Elko Bell Third Annual Sale, Frankfort, Kentucky.

AUGUST 12-13-14 — American Aberdeen-Angus Futurity Show and Sale, Lexington, Ky.; W. B. McSpadden, Sale Manager, Chilhowie, Virginia.

September

September 6—Pulaski County Kentucky Angus Show and Sale, Somerset, Kentucky; Jesse Gibson, President, Bronston, Kentucky.

EL-JON FARMS 1954 "BARDOLIER CLASSIC"

MONDAY, JUNE 7th

Elban Bardolier 3d 1071966 1951 International Grand Champion Bull.

3 Sons and 7 Daughters sell, and 20 Females will carry his service.

The offering will consist of only 5 BULLS . . . 3 of them by Elban Bardolier 3d, and 2 by Raona's Bardolier 3d.

40 FEMALES sell . . . many of them by our International Grand Champion Elban Bardolier 3d or his sire, Raona's Bardolier 3d. Daughters of other bulls selling include 5 by Envious Bardolier 3d and a show heifer by Prince Eric of Sunbeam. There will be 25 females bred to our International Grand Champion, Elban Bardolier 3d or to Raona's Bardolier 3d. There will be 15 OPEN HEIFERS.

Several of the cattle from the 1953 Show Herd and those being prepared for the 1954 Show Season SELL.

FAMILIES SELLING INCLUDE: One of our famous El-Jon Eriannas, second dam was the International Grand Champion cow, Erianna B. 2d; a Scotch bred Gammer; an Edwina, whose dam is a full sister to the $36,000 Envious Bardolier 3d; Maid of Bummers; Evening Erica; Lassie Blackcap; Aberlour Lucy; Blackcap Bessie; Barbara; Eulima; Hartley Edella; Juana and other sought after families.

This herd has been in existence for 55 years. It has bred and shown five recent International Grand Champion and is popularly known as "The Biggest Little Herd in the World".

"Buy From a Pioneer Herd That is Full of Championship Breeding"

Auctioneers:
ROY JOHNSTON and PAUL GOOD

For Catalogs:
Address J. B. McCORKLE, Sale Manager
Smithville, Missouri

Attend the Wayland Hopley Sale,
June 8th, Atlantic, Iowa

ELLIOTT BROWN
MRS. IRENE BROWN

EL-JON FARMS
ROSE HILL, IOWA

ASHER SCHANK—Herdsmen—JOHN MONTGOMERY

BE AN AUCTIONEER—
Term soon. Write for free catalog. Home study course available. Reppert School of Auctioneering, Decatur, Indiana, Box A. J. Founded 1921. G. I. Training approved.

AUCTIONEER
Successful sales for leading breeders, lifetime experience with live stock. Apply early busy during season. Rates Reasonable. Telephone Residence 7-3645; Business 3-6181. P. O. Box 1317.
JOHN E. HALSEY
DES MOINES, IOWA

Paul L. Good
AUCTIONEER
R. R. 4
Phone 2704
VAN WERT, OHIO

Ned Collison
AUCTIONEER
Phone 3946
Route 3
CARROLL, IOWA

WALTER E. PALMER
Auctioneer
Specializing in pure bred Live Stock Sales
5170 Edgewood Place
LOS ANGELES

GEORGE M. KURTZ
Auctioneer
Phone 3549
STURGIS, KENTUCKY

W M. "Chuck" Stewart
Auctioneer
CAMERON, MISSOURI
Phone: 73F3

BILL HAGEL
Auctioneer
Box 454
SPRINGFIELD, MO.

STAN HAWORTH
Livestock Auctioneer
WARRENTON, VIRGINIA
Phone 57 P. O. Box 717

Born and raised on a farm in Illinois. I know cattle and I like my work. For your next Sale
EMPLOY
C. E. CUNNINGHAM
AUCTIONEER
Greenwood, South Carolina

September 6 — Good Earth Stock Farm "Me Show Sale", New Florence, Missouri.

September 10 — Eastern Panhandle Sale, Charles Town, West Virginia.

September 10—Seabrook Farms Dispersal, Alloway, New Jersey, National Aberdeen-Angus Sales Service, 400 York Road, Towson 4, Maryland, Sale Manager.

September 11—H & L-Hockhockson Farms 2d Annual "Influence of the 29th" Sale, Marlboro, N. J.

September 13—Dutchess County Angus Association Sale to be held at Ankony Farms, Rhinebeck, New York.

September 14—Rally Farms Production Sale, Millbrook, New York; J. B. McCorkle, Sale Manager, Smithville, Missouri.

September 14—Parker's Angus Farm Sale, McComb, Mississippi.

September 15 — Central Illinois Angus Association Sale, Congerville, Illinois; Forrest Lemons, Sale Manager.

September 16—Mulkey Farms First Annual Sale, Millen, Georgia.

September 17—Aleshire-Fulton "Sale For More in 54", Springfield, Ohio; J. B. McCorkle, Sale Manager, Smithville, Missouri.

September 17—West Central Angus Breeders Association 4-H Sale, Crawfordsville 4-H Building; Raymon Goff, Sale Manager, Lebanon, Indiana.

September 18—Warner Grove Production Sale, Greenville, Ohio; J. B. McCorkle, Sale Manager, Smithville, Missouri.

September 20—Virginia Breeders "Spotlight" Show and Sale, Warrenton, Virginia.

September 21—Lee Hill Farm's "Second Quality Cross Sale" (7:00 p. m.), Fredericksburg, Virginia.

September 21—Kinloch's "Quality Foundation" Sale, Supply, Virginia.

September 24 — East Central Missouri Association "Gateway of Missouri" Sale, Washington, Mo.; Wm. H. Schoene, Secretary, St. Charles, Mo.

September 25—Edwards Brothers-D. B. Weldon Prospect Farms Sale, London, Ontario, Canada; T. Alex Edwards, Sale Manager.

September 25—E. B. Thompson Ranch and Associates, Defiance, Missouri; Sale at Washington, Mo.

September 27—Hoover Farms Production Sale, Murfreesboro, Tennessee; J. B. McCorkle, Sale Manager, Smithville, Missouri.

September 28—North Central Missouri Breeders' Fall Sale, Chillicothe, Missouri; Lewis Anderson, Secretary, Chillicothe.

September 29—John W. Greenburg & Son, Wingate, Indiana.

September 30—Ohio Aberdeen-Angus Breeders' Fall Show and Sale, Hardin County Fairgrounds, Kenton, Ohio; Jim Colliver, Sale Manager, Columbus, Ohio.

October

October 1—Northeastern 6th Annual Blueprint Sale, Towanda, Pennsylvania; Scott L. French, Harrisburg, Sale Manager.

October 1—Southwestern Wisconsin Aberdeen-Angus Association Sale, Lancaster, Wisconsin; Earl Gelbach, Secretary, Lancaster.

October 2—Niagara Frontier Sale, Ess Kay Farm, East Aurora, New York; Mike Pangburn, Sale Manager, East Aurora.

October 4—Great Oaks Stock Farms Sale, Rochester, Michigan.

October 5—Knobby Hill Farms Sale, Clyde, Mich.; J. B. McCorkle, Sale Manager, Smithville, Mo.

October 8—Mole's Hill Farm Sale, Sharon, Conn.

October 8—Northeast Iowa Angus Breeders Association, West Union, Iowa; Robert Robinson, Secretary, Masonville, Iowa.

October 9—Runacres-Whitetail Production Sale to be held at Sharon, Connecticut.

October 9—The Hawkeye Aberdeen-Angus Association All Female and Club Calf sale, Newhall, Iowa; Albert Stuart, Secretary, Newhall.

October 11—Runacres-Whitetail Sale, Madison, Conn.; Dave Canning, Sale Manager, Box 196, Charlottesville, Virginia.

October 12—Var-Mar and Sun Valley Farms Sale, Hansen, Idaho.

October 12—Byars-4 Wynnes-Simon Angus Farms T. T. sale to be held at 4 Wynnes Angus Farm, Kaufman, Texas; Joe Hooten, Sale Manager, 5105 Crestway Drive, Austin, Texas.

October 13—"Useful Cow Sale", Terra Alta, W. Va.

October 15 — Don Head-Woodslea First Production Sale, at Don Head Farms, Richmond Hill, Ontario, Canada; Ernest Redelmeier, Sale Manager.

October 16—The Ontario Aberdeen-Angus Association Sale, London, Ontario, S. B. Strothers, Secretary, Lucknow, Ontario.

October 18 — Ridglea Angus Farms Sale, Dickson, Tennessee.

October 19—Harpeth Valley-French Broad Farm Introductory Sale, Brentwood, Tennessee.

October 21 — "Grand Slam Angus Sale" — Feeder, Commercial and Registered—sponsored by Western Montana Aberdeen-Angus Association, Sale at Butte, Montana.

October 22 — Purebred Angus Calf Sale, Jackson's Mill, Weston, West Virginia.

October 23—Pennsylvania Keystone Sale, Lancaster, Pennsylvania; Scott L. French, 1708 N. 2d St., Harrisburg, Pennsylvania, Sale Manager.

October 23—Boyd Farms "50th Anniversary Sale", Greenfield, Indiana.

October 23—Goodfellow Homestead Farms, Springfield, Ohio; J. B. McCorkle, Sale Manager, Smithville, Missouri.

October 25—Timber Grove Farm Sale, Owings Mills, Maryland.

October 25 — Missouri Aberdeen-Angus Association Sale, Columbia, Missouri; Dan E. Miller, Secretary, Fayette, Missouri.

October 26—Maryland Fall Quality Sale, Frederick, Maryland; Maryland Aberdeen-Angus Association, Sale Manager, Towson.

October 26 — Penney & James Cow and Calf Sale, Hamilton, Missouri; J. B. McCorkle, Sale Manager, Smithville, Missouri.

October 28—Riverbend Farms Production Sale, Coosa, Georgia; Mr. and Mrs. Thornton Stokes, Owners.

October 30—Central Ohio Angus Association Sale, London, Ohio; John D. Hennigh, Sale Manager, Plain City, Ohio.

November

November 1—Southwestern Regional Angus Association Annual Sale, Cushing, Oklahoma; Jim Lavery, Secretary, Cushing.

November 2—The "Quality Prince" sale, at Oklahoma A. & M. College, Stillwater, Oklahoma; Clarence Burch, Sale Manager, Ravia, Okla.

November 5—Elburn-Russell-Weiridge Annual Production Sale; Lloyd Osburn, Sale Manager, Bedford, Iowa.

November 6—Pagemere Farms (Jake Stimson Division), Clarinda, Iowa and Arlavon Farm, Coin, Iowa. Sale at Clarinda.

November 8—Brook-Shahan Sale, Brady, Texas.

November 9—Black Gold Angus Farm Sale, Robert Lee, Texas.

November 11—Tommy Brook Ranch Sale, Camp San Saba, Texas.

November 13—Watkins and Hayes Sale at Beaver Ridge Farm, Middletown, Indiana.

November 13—Illinois State Association Calf Sale, Springfield, Illinois; Paul Tolan, Pleasant Plains, Illinois, President.

November 18—Sixth Annual Sale of the Stars at 7 p. m., Royal Winter Fair, Toronto, Canada; Hays Farms Limited, Sale Managers.

November 20 — Northwest Iowa Angus Association Sale, Spencer, Iowa; Leonard F. Hansen, Sale Com. Chairman, Dickens, Iowa.

November 2[illegible] — Hiawatha Farm Sale, Menomonee Falls, Wisconsin. Sale at Waukesha.

December

December 7—Otto Frank, Manilla, Iowa - Finley & Christensen, Denison, Iowa - P. K. Pratt, Walnut, Iowa. Maurice Boney, Sale Manager, Box 740, Storm Lake, Iowa.

December 11 — Robin Hood Farm Production Sale, Bixby, Oklahoma.

December 13 — Burch, Johnson Christmas Sale at Burch Ranch, Ravia, Oklahoma.

December 14—Stoneybroke Ranch Santa Claus Sale, Ada, Oklahoma.

Flint River Farms

ANNUAL

"breeder and beginner" sale

1:00 p. m.

Thursday, June 17th, 1954

At the farm located 20 miles south of Atlanta at

JONESBORO, GEORGIA

Selling Approximately

70 Head

Registered Aberdeen-Angus

BRED AND OPEN HEIFERS——COWS WITH CALVES AT SIDE——SIX GOOD SERVICE AGE BULLS
EXCELLENT FAMILIES——GOOD BREEDING——HERD BUILDERS

Auctioneer:
GEORGE KURTZ

Consultant:
WARREN BENSON, Georgia Association Fieldman

——For Catalogs, Address——

R. L. Jackson, Owner, Jonesboro, Georgia

1955

February 9—Chisholm Trail Angus Association Sale, Caldwell, Kansas; Donald Morton, Argonia, Kan., Sale Manager.

February 12—Kintyre Stock Farm 1955 Production Sale, Gloster, Mississippi.

February 12—Brays Island Angus Farm Sale, Yemassee, South Carolina.

February 13—Open House-H. H. Crosby Shamrock Angus Farm, Centreville, Mississippi.

February 14—Lorraine Farms, Macon, Georgia.

February 14—Marydale Farm 4th Annual Production Sale, St. Francisville, Louisiana; H. B. Cotton Fairchild, Manager.

February 18—Sun Lake Ranch, Lutz, Florida.

February 21—Mississippi Aberdeen-Angus Association Fitted Sale at State College, Mississippi.

March 7—7th "All Purple" Sale, Forest, Virginia.

March 9 — Prairie Angus Farm and Loden Angus Farm Joint Sale, Aberdeen, Mississippi.

March 9—Eastern Iowa Angus "Beefland" Association Sale, Maquoketa, Iowa; Waldo Mommsen, Secretary, Clinton.

March 15—Wabash Valley Angus Association Show and Sale, Carmi, Illinois; Sherrill Lamont, Secretary, Grayville, Illinois.

April 3-4—Annual "Parade of Stars" Angus Sale, sponsored by Western Montana Association; Sale at Missoula, Montana.

Show and Fair Dates

September 17-22, inclusive — Tri-State Agricultural and Industrial Exposition at Dade Park, Ky.

October 11—Judging of Angus at Pan American Livestock Exposition, Dallas, Texas.

October 19-23—Pacific International Livestock Exposition; Walter A. Holt, Secretary, North Portland, Oregon.

January 3-8 — Arizona National Livestock Show, Phoenix, Arizona; Lee E. TePoely, Manager, Phoenix, Arizona.

January 14 through 22—The National Western Stock Show, Denver, Colo.; John T. Caine, III, Mgr.

Field Days

May 22—New Jersey Aberdeen-Angus Association at Rutgers Univ., New Brunswick.

June 1 (approximately)—Northwest Arkansas Aberdeen-Angus Association—location not decided.

June 5—Oklahoma Angus Association Annual Field Day, Orchard Hill Farms, Enid, Oklahoma.

June 13—Interstate Aberdeen-Angus Association at Brookings, South Dakota.

June 20—Ohio State Aberdeen-Angus Association at Meadow Lane Farm, Van Wert.

June 24—Louisiana Aberdeen-Angus Association at Wagon Wheel Farm, Monroe.

June 25—Georgia Angus Field Day at Rice Springs Farm; Host, Mr. and Mrs. Thornton Stokes, Owners, Rome, Georgia.

June 26—Heart of Ohio Aberdeen-Angus Association, location not decided.

June 27—Wisconsin Angus Association Field Day and Picnic to be held at Mr. and Mrs. L. L. O'-Bryan's Lakewood Farm, Mukwonago, Wisconsin.

July 11—The Hawkeye Angus Association Field Day, Newhall, Iowa.

July 16—Pennsylvania Aberdeen-Angus Association at Pennsylvania State College, State College.

July 18—Indiana Aberdeen-Angus Association at Dorothy Wall & Sons, Lebanon.

July 18 — Southwestern Wisconsin Aberdeen-Angus Association at Harry Horsfall's farm, Bridgeport.

July 18—Missouri State Angus Field Day will be held at Bruening Angus Farm, Higginsville, Missouri.

July 23—Alabama Aberdeen-Angus Association at Auburn.

July 24—Virginia Aberdeen-Angus Association at Kinloch Farm, Supply.

July 25—Marion County Iowa Aberdeen-Angus Association host to Iowa State Field Day at Knoxville Fair Grounds.

July 25—Augalaize County Aberdeen-Angus Association at Wapakoneta Fair Grounds.

August 1—Southeastern Michigan Aberdeen-Angus Association, Maurice Sanderson's Farm, 12 miles south of Jackson.

August 15 — Nodaway County Missouri Aberdeen-Angus Association at C. W. Heath Farm, King City.

August 21—Connecticut Aberdeen-Angus Association —no location decided.

August 28—New England Aberdeen-Angus Association in the Manchester, N. H., area.

Tennessee Fieldman

NEIL BELL, above, is the new fieldman for the Tennessee Aberdeen-Angus breeders. His address is 1906 Kimbark Drive, Nashville, Tennessee.

NICHOLS——*Sales Management Service*——MOORE

LET US HANDLE YOUR NEXT SALE!

America's Most Complete Sale Service

Lew Nichols

We are equipped to take care of all advertising, preparing entire catalog including footnotes and extending of pedigrees—PLUS PUTTING CATTLE IN SHAPE FOR SALE!

Smaller Breeders — List your cattle with us. We sell hundreds at private treaty.

Harry Moore

Our Contacts Are Nation-wide

We Have Listed Several Outstanding Young Herd Bulls, Good Enough To Head Any Herd. Priced to Sell. These Young Bulls Are Bred in the Purple!

We Can Help You! ***Write Us Your Needs!***

We Can Supply You With Anything You Desire In Aberdeen-Angus

LEW NICHOLS, Secretary——TELEPHONE 598——WEBSTER CITY, IOWA

Ya'll Come to Texas

JUNE 21st.

FOR THE

Sale of Sales!

FULLY GUARANTEED
FREE DELIVERY
see catalog for details

COMPLETE
DISPERSAL

SELLING 176 LOTS
OVER 225 HEAD
7 BULLS 169 FEMALES

Including 23 Open Heifers.
Approximately 60 Calves at Side.

Hays Ranch

KERRVILLE, TEXAS

REGISTERED ABERDEEN ANGUS CATTLE

EILEENMERE SUNBEAM AND BANDOLIER BREEDING

KERRVILLE, TEXAS
Monday, 10 a. m.
JUNE 21st

For Catalog
Write JOE HOOTEN, Sale Manager, 5105 Crestway Drive, Austin, Texas

YA'LL COME TO TEXAS • MONDAY 10 A. M. • JUNE 21ST

● SELLING 176 LOTS .

PRINCE 105 SAF

International Junior and Reserve Grand Champion and now a sensational proven sire.

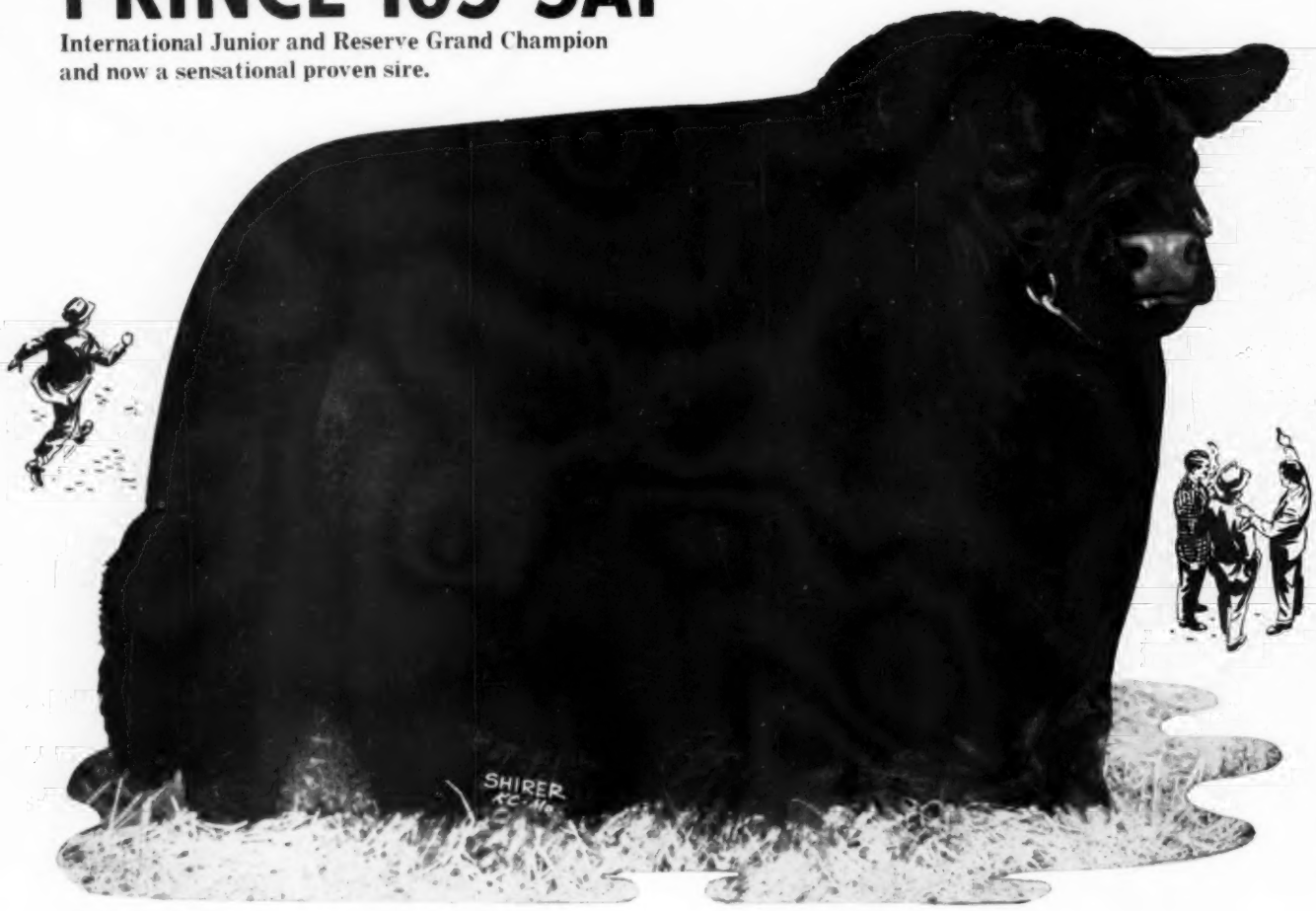

Jointly owned by Hays Ranch and Simon Angus Farm, Madison, Kansas.

½ Sells - - but that's a lot!

Also Selling:

Edella of Timber Top, Lot 62, dam of Prince 105 SAF
Edella 2d of TT, Lot 63, full sister of Prince 105 SAF

Prince 105th of SAF—Words cannot express the value top breeders are placing on this Champion among Champions. He is a Junior and Reserve Grand Champion at the International and the American Royal as well as Grand Champion at the National Show at Hutchinson, and at the San Antonio and Fort Worth Live Stock Shows in 1953 and Grand Champion in the 1954 Fort Worth Live Stock Show and now a proven sire. This makes him one of the most popular Champions of **all** times. No wonder progressive breeders have been looking forward to seeing him and hoping some day to own one of his calves. Now is your chance to buy his get, services, his dam, a full sister and half interest in him and have his valuable services for **your** herd. **Here** is the answer for making your herd famous.

YA'LL COME TO TEXAS • MONDAY 10 A. M. • JUNE 21ST

OVER 225 HEAD . 7 BULLS . 169 FEMALES

Including 23 open heifers
Approximately 60 calves at side

Ya'll Come to Texas' Sale of Sales!

JUNE 21st

A TYPICAL DAUGHTER of 105 SAF

BARBAROSA of H R 100
Lot No. 33—Dam Lot 32

Truly, Barbarosas will lead the way to a successful show and sale topping herd. They are a rare and most sought after family. Breeders who make a real business out of the breed are always seeking these breed-improvers for their herds. Make your investment give you a bigger dividend by adding a Barbarosa to your herd. 29 Barbarosas sold to date for a total of $307,450 or an average of $10,602 including the World's record $38,500 female.

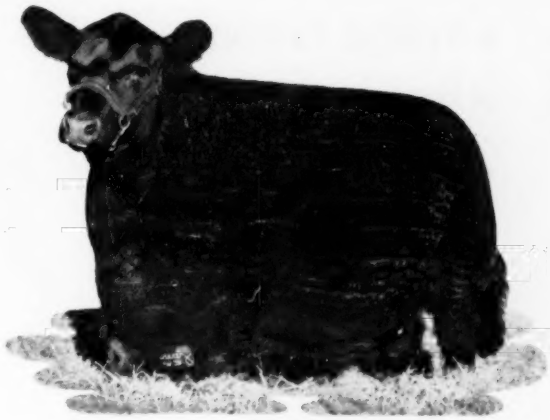

BARBAROSA C S 5th
Lot 32—Dam of Lot 33

See CATALOG
for full details
Write JOE HOOTEN
Sale Manager
5103 Crestway Drive
Austin, Texas

BARBAROSA H R 101
Lot 31 . . . Full Sister
To Lot 33 →

Hays Ranch
KERRVILLE, TEXAS
REGISTERED ABERDEEN ANGUS CATTLE
BILLERMUSE SUNBEAM AND BANDOLIER BREEDING

YA'LL COME TO TEXAS • MONDAY 10 A. M. • JUNE 21ST

FORMER SHOW BULL, GREAT BREEDING SIRE

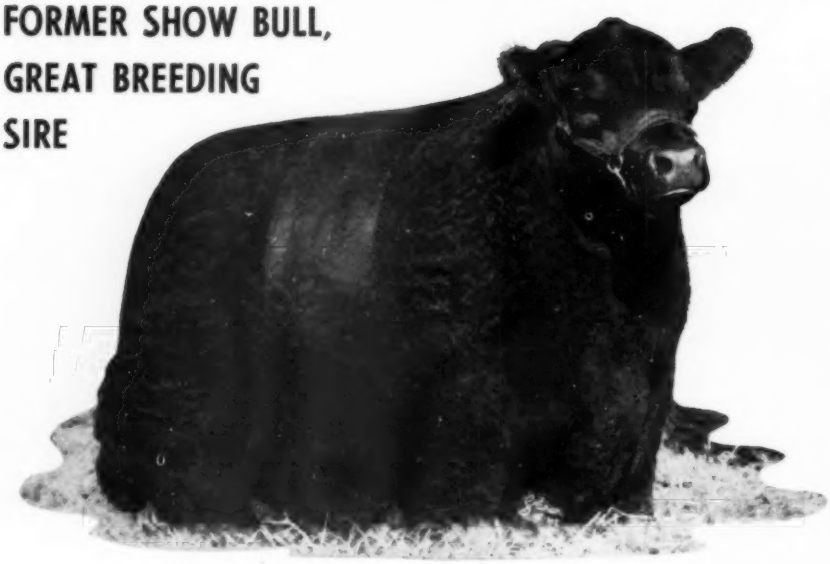

SELLING

←Homeplace Eileenmere 104th

Homeplace Eileenmere 104th—$53,000 Reserve Grand Champion at the American Royal and now a great breeding bull.

This outstanding Champion Sells . . . Homeplace Eileenmere 104th, an impressive show bull and at the same time a very successful sire and breed improver, sired by the famous Eileenmere 487th, the Wonder bull who sired the twice International Reserve Grand Champion, and coming from a long line of Champion Eileenmere sires, sells. Yes, he sells! If you want to breed the best you must first buy a sire that can give you the best.

A TYPICAL DAUGHTER of Homeplace Eileenmere 104th

ENCHANTRESS of HR

You will find only the BEST FAMILIES . . .

For the best return for each dollar spent look for the famous families that have made the Hays Ranch Sales records zoom. You will find representatives among the best families in this dispersion because only the best families have been bought. Improve your herd and reap great returns on your investment by buying one of the 4 GAMMERS, 17 BLACKCAP BESSIES, 3 CHIMERAS, 9 BALLINDALLOCH GEORGINAS, 8 WITCH of ENDORS, and many others, perhaps a CHERRY BLOSSOM or an EVERMERE T.

Hays Ranch
KERRVILLE, TEXAS
REGISTERED ABERDEEN ANGUS CATTLE
EILEENMERE SUNBEAM AND DANDOLIER BREEDING

"SALE of SALES"
JUNE 21st

Kerrville, Texas, Monday 10:00 a. m.

For your CATALOG with full details
Write JOE HOOTEN, Sale Manager, 5105 Crestway Drive, Austin, Texas

YA'LL COME TO TEXAS • MONDAY 10 A. M. • JUNE 21ST

176 LOTS . OVER 225 HEAD . 7 BULLS . 169 FEMALES

PRINCE 32d of ESSAR

Prince 32d of Essar—outstanding and top breeding son of Master Prince 2d

Including 23 Open Heifers

Approximately 60 Calves at Side

This sire of good daughters and top sons is second to none. The Essar Ranch considered him so good that they bought back a half interest in him.

GUARANTEE OFFER!

Each individual sold will be FULLY GUARANTEED.

FREE DELIVERY anywhere in the U. S. A. of any individual sold for $1,000 or more.

You can buy with confidence. Whether you buy or not, you will be glad you came to this Sale of Sales.

. . . A Few of the MANY ATTRACTIONS!

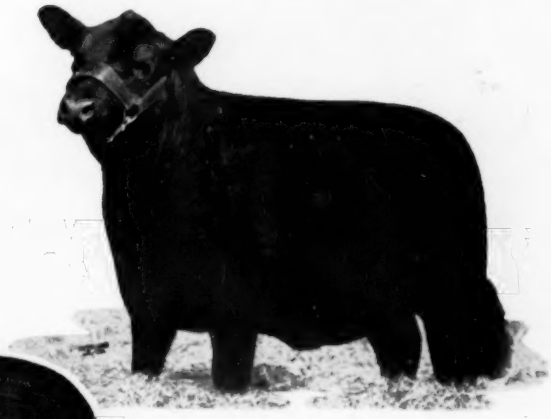

↑ BLACKCAP BESSIE H R 8

LOT 10 — DAM SELLS AS LOT 9

CHERRY BLOSSOM of H R →

LOT 25

↑ BARBARA of H R 7

LOT 101 — DAM SELLS AS Lot 100

ONE OF THE SENSATIONAL EVERMERES

ANGUS VALLEY EVERMERE 7th
LOT 25

Angus Valley Evermere 7th—an own granddaughter of Evermere T the 1941 International Grand Champion foundation female.

What can an Evermere do for you? Look at the record and you will see that Evermeres have truly made an outstanding record for themselves. In the last 6 years, 26 Evermere females have sold at auction to bring the sum of $319,400 or an average of $12,285—which is a lot. Bid on this Evermere T and you might get yourself a prize.

4 GAMMERS SELL—Add a genuine Scottish Lassie to your herd

↑ HAYS JURA ERIC GAMMER 2d

Hays Jura Eric Gammer 2d—The imported dam of this heifer sells as Lot 26.

The Gammers have made a place second to none in the hearts of all good Angus breeders. Gammers have been champions since the word go claiming the recent International Reserve Grand Champion female at Chicago and the twice International Reserve Grand Champion bull of 1950 and 1951 among their more outstanding representatives as well as the highest price selling female at $38,000 until this record was broken in 1954.

Enamma 91st of Sunbeam—typical of the many intensely bred Sunbeam cattle in the Hays Ranch herd, and right out of the show string, sired by Prince Esquire of Sunbeam.

Yes, Hays Ranch Sunbeams are rays of sunshine for you and your herd. Good breeding, good qualities, good lines and good character are found in all of the Hays Ranch Sunbeam - Eileenmere - Bandolier cattle — yes, they have produced many champions.

↑ ENAMMA 91st of SUNBEAM
LOT 165

← ANGUS VALLEY ELBA 15

LOT 175

Daughter of Prince Sunbeam 579th . . . . Sells bred to Black Peer 28th of Angus Valley.

Seven Bulls Include . . . Prince 105 SAF, 1952 International Junior and Reserve Grand Champion. Lot 1; Homeplace Eileenmere 104th, $53,000 Champion. Lot 2; Prince 32d of Essar, a top son of Master Prince 2d. Lot 3; Two sons of Prince Eric, the "Bull of the Century". Lots 5 and 6; Two sons of Homeplace Eileenmere 104th, our $53,000 Champion. Lots 4 and 7.

YES! EVERYTHING SELLS!

Yes, everything sells! Our entire herd of more than 225 head sells — including our herd bulls, their get and services, our half interest in our International Reserve Grand Champion Prince 105th of SAF, Homeplace Eileenmere 104th and Prince 32d of Essar. Also sons and daughters of other International Champion bulls, as well as daughters of such great bulls as Prince Sunbeam 29th, Prince Sunbeam 105th, Black Peer 28th of Angus Valley, Eileenmere 999th, Eileenmere 487th, Prince Eric of Sunbeam and others.

Ya'll Come

COMPLETE DISPERSAL

★ SELLING 176 LOTS
★ OVER 225 HEAD
★ 7 BULLS
★ 169 FEMALES

Including 23 open heifers
Approximately
60 calves at side

•

★ FULLY GUARANTEED
★ FREE DELIVERY

•

See your Catalog for Complete Details

JUNE 21st

Monday 10 a. m.

KERRVILLE, TEXAS

Hays Ranch

KERRVILLE, TEXAS

REGISTERED ABERDEEN ANGUS CATTLE

EILEENMERE SUNBEAM AND BANDOLIER BREEDING

DICK BLUME, business manager
WALTER HELMKE, manager

MR. & MRS. ROBERT S. HAYS, owners
JOE KIRK SMITH, herdsman

Joe Hooten ANGUS SERVICE

Hurry! Hurry!

For your CATALOG with full details
Write JOE HOOTEN, Sale Manager, 5105 Crestway Drive, Austin, Texas

Dr. Armand Hammer (right) and his farm manager, John Frenzel discussing the results of the "Sale of the Century". John Frenzel continues as Farm Manager at Shadow Isle.

One-half interest in "Willie", 1946 International Reserve Grand Champion, Prince Barbarian of Sunbeam was purchased by Poncono View Farms, East Stroudsburg, Pennsylvania.

New World's Record for all Breeds

Shadow Isle's "Sale of the Century" tops Million Mark — 443½ Lots totalled $1,003,520.00 to average $2,263.00. 390 Females averaged $2,141.00 and 53½ Bulls averaged $3,130.00.

Monday morning, May 10th, breeders from all sections of the United States and visitors from other countries gathered at the ringside awaiting the opening of Shadow Isle's "Sale of the Century". It had rained earlier in the day and a steady drizzle added nothing to the comfort of the crowd seated in the huge tent—yet these prospective buyers anxiously waited for the individuals they had selected to enter the ring.

The first day of this three day event went mighty slow. Only one-fourth of the total offering sold before closing the first day's selling, yet the total gross was well over the half-million mark, $542,700.00 for an average of $5,218.00 on the first 104 head sold the first day.

By Monday evening everyone present had sufficiently marked their catalogs so they dared not lay them aside. Everyone's arms ached from handling the huge sale catalog, which was the largest live stock sale catalog, to our knowledge, that has ever been produced in the world. The book totaled three hundred and fifty-six pages, including the embossed cover. Nearly five and a half tons of paper were consumed in the press work and each individual book weighed nearly three pounds, with the postage and express charges amounting to more than a thousand dollars.

By mid-afternoon on Tuesday a total of two hundred head had sold, the gross running $776,600 for a two hundred average of $3,883.00 and the sale continued late this second day so that approximately one hundred and forty head were left for the third day of this great event, and by Wednesday evening the "Sale of the Century" was history with 443½ lots bringing $1,003,520.00 for an average of $2,263.00; 390 females brought an average of $2,141.00 and the 53½ bulls averaged $3,130.00 the half bull being a one-half share in the 1946 International Reserve Grand Champion "Willie", Prince Barbarian of Sunbeam, who had not been listed to sell. This interest was purchased for $18,000 by Poncono View Farms, East Stroudsburg, Pennsylvania. The offering sold into 37 States and Canada.

This was truly a fabulous event. The entertainment for visitors included a sumptuous buffet dinner each evening starting with the "Get-Together" on Sunday evening, May 9th at the Berkeley-Carteret Hotel, Asbury Park, New Jersey. Every hotel in the area was jammed with reservations for the guests.

Dr. Armand Hammer has done a great deal towards the promotion of Aberdeen-Angus in America, and we are happy to announce that he is continuing in the Aberdeen-Angus business. Shadow Isle will continue under the personal direction of Dr. Hammer, the herd now numbers nearly one hundred head and the sires to be used are Prince Sunbeam 249th, 1948 International Grand Champion; Prince Sunbeam 328th, 1948 International Junior and Reserve Grand Champion; Prince Barbarian of Sunbeam "Willie", 1946 International Reserve Grand Champion and two top sons of Prince Eric, Prince Eric 84th of Shadow Isle and Prince Eric 100th of Shadow Isle.

Watch for the report of the "Sale of the Century" next month, when a complete list of buyers will appear.

Shadow Isle's "Sale of the Century"

Breaks All Records for Any Breed. 443½ Lots Total $1,003,520.00. Averaging $2,263.00. This was a New World's Record Average for All Breeds. It Makes the First Angus Sale in History to Gross More Than a Million Dollars. Cattle Sold to 37 States and 2 Provinces of Canada.

53½ Bulls averaged $3,130.00 and Went to 21 States
390 Females averaged $2,141.00

The present herd consists of approximately 100 top cows headed by the following partnership herd sires: PRINCE SUNBEAM 249th, 1948 International Grand Champion; PRINCE SUNBEAM 328th, 1948 International Junior and Reserve Grand Champion; PRINCE BARBARIAN of SUNBEAM, "Willie", 1946 International Reserve Grand Champion; and the following great sons of "Prince Eric": PRINCE ERIC 84th of SHADOW ISLE; PRINCE ERIC 100th of SHADOW ISLE.

"Eric" "249" "328" "Willie"

I would like to express my thanks and deep appreciation to the purchasers who made this truly a "Sale of the Century." The detailed buyer's list will appear in next month's Journal.

DR. ARMAND HAMMER
SHADOW ISLE FARMS
Box 390, Red Bank, New Jersey

SHADOW ISLE FARM

JOHN FRENZEL, Manager RED BANK, N. J.

45 Miles South of New York City

Index to Advertisers in June 1954 Issue

ALABAMA

Briarhill Angus Farm, Union Springs 98
Mimosa Row, Greenville 98
Newplains Angus Farm, Bessemer 98

ARKANSAS

Fooks Angus Farms, Camden 6

CALIFORNIA

Hacienda de Los Reyes, Selma 148
Rosemere Farms, Los Olivos 189

CANADA

Hays Farms Limited, Oakville, Ontario 164

COLORADO

Haystack Angus Ranch, Longmont 99-100-101-102

CONNECTICUT

Kent Hollow Farms, New Preston 37

FLORIDA

Perdido Ranch, Pensacola 127
Sun Lake Ranch, Lutz 41

GEORGIA

Dwight Angus Farm, Claxton 109
Flint River Farms, Jonesboro 171
McKenzie Angus Farm, Colbert 109
Rice Springs Farms, Rome 87
Snap Finger Farms, Decatur 148
Summit View Farms, Atlanta 138

IDAHO

Lochaven Angus Dispersion, Hayden Lake 133

ILLINOIS

Blau-Velt Farms, Macomb 149
Bureau County Angus Association, Ladd 138
Central Illinois Angus Association, Congerville 77
Chambers, Robert W., Piper City 86
Harms Angus Farm, Loami 82
Hoppler Bros., Greenview 146
Kuhfuss and Walker, Mackinaw 136
McLean, J. C., Quincy 123
Rundles Angus Farms, El Paso 92
Stark, Kenneth A., Nebo 150
Tolan, J. Garrett, Pleasant Plains 2
Woods and Rust, LeRoy 97

INDIANA

Boyd Farms, Greenfield 136
Briarmere Farms, Columbus 98
Conrad, Roy, Monticello 128
Edgewood Farms, Columbia City 129
Enz, Carl A. and Lenore, South Whitley 145
Fairlane Angus Farm, Wingate 129
Greenacre Farm, Morocco 93
Holder, George A., Otterbein 129
Kinsinger, John & Dick, Cambridge City 124
Owen Stock Farms, Spencer 160
Swaim, Robert O., Marshall 112

IOWA

Ames Aberdeen-Angus Association, Ames 30
Arnold, E. P., Spencer 165
Bellevue Farms, Williamsburg 147
Cloverly Stock Farm, Maloy 136
El-Jon Farms, Rose Hill 169
Goose Creek Farms, Muscatine 137
Hoelscher Brothers, Arcadia 88
Hopley, Wayland, Atlantic 120
Hull, Hubert H., Weldon 96
Johnson, Elmer J., Kiron 82
Laird, Lawrence L., Ankeny 113
Maas Brothers, Riverside 84
Meier Brothers, Melbourne 146
Paradise Stock Farm, Brooklyn 162
Siemsen, Henry L., Dixon 160
Studer Angus Farm, Wesley 118
Sunset Knoll Farms, Washington 71-72-73
Timbertop Angus Farm, Rippey 88
Wilton Farms, Davenport 75

KANSAS

Davis, Wm. A. & Sons, Goodland 134
Simon Angus Farm, Madison 46-47

KENTUCKY

American Aberdeen-Angus Futurity, Louisville 81
Dievert, Floyd & Fishback, W. D., Lancaster and Versailles 163
French Broad Farms, Bowling Green 111
Hill Crest Farms, Winchester 124
Palmore, R. E., Oakhurst Farms, Horse Cave 104-110
Reverie Knoll-William Barton Herds, Danville 24-25-26-27
Sherman Farms-Annewood Farms, Dry Ridge 34
Whitney, C. V., Farms, Lexington 5

MARYLAND

Atlantic Angus Association, Timonium 187
Fair Promise Farms, Betterton 40
Monocacy Farms, Frederick 108
Seven Springs Farm, Havre de Grace 146
Wakefield Valley Stock Farm, New Windsor 115
Wilmae Farm, Monkton 114

MICHIGAN

Grand River Stock Farm, Webberville 8
Great Oaks Stock Farm, Rochester 7
Knobby Hills Farm, Clyde 28
Witham Farms, Romeo 114

MINNESOTA

Goldberg Angus Farm, Moorhead 132
Viewlawn Herds, Harmony 82

MISSISSIPPI

Double TT Angus Farm, Como 143
Kintyre Stock Farm, Gloster 117
Lyon Angus Farm, Olive Branch 117
Moore's Angus Farm, Byhalia 143
Parker's Angus Farm, McComb 117
Shamrock Angus Ranch, Centreville 121
Wade, Luther W. Farm, Greenwood 147

MISSOURI

Good Earth Stock Farm, New Florence 35
Grismere Farms, Cora 96
McCorkle, J. B., Smithville 125
Miller, Roy D., Columbia 118
Penney & James, Hamilton 13
Philips, Perry, Farm, Columbia 116
Rose & McCrea, Albany 10
Schmidt, A. H. & Son, Kansas City 148
Smith, Ralph L., Chillicothe 12
Triple-A-Ranch - Hillside Farms, Jonesburg - Washington 183

We Didn't Make the Weather But These Men Made the Sale!

ANGUS VALLEY FARMS, Inc.
Tulsa, Oklahoma
R. H. BELL
Florissant, Missouri
BELLEAU FARMS
St. Peters, Missouri
BLACKPOST RANCH
Olathe, Kansas
CIRCLE W RANCH
Montgomery City, Missouri
DenMor FARMS
Wilmington, Ohio
LOREN EMKE
Toledo, Iowa
ESSAR RANCH
San Antonio, Texas
FOUR WYNNES
Dallas, Texas
FLYING W RANCH
Centralia, Missouri
MRS. GEORGE FOX
Rogers, Arkansas
FRED-MAR FARMS
Kimmswick, Missouri

FRENCH BROAD FARMS
Bowling Green, Kentucky
GLEN AIRY FARMS
Versailles, Kentucky
GOOD EARTH STOCK FARMS
New Florence, Missouri
GRAND VIEW FARMS
Creve Coeur, Missouri
GREEN BLUFF FARMS
New Haven, Missouri
GULFSTREAM ANGUS FARMS
Ft. Lauderdale, Florida
DR. ARMAND HAMMER
Red Bank, New Jersey
HILLSIDE FARMS
Washington, Missouri
HOOVER FARMS
Murfreesboro, Tennessee
L. G. HUEGEL
Hannibal, Missouri
NICKY IMAN
Slater, Missouri
INDIAN CREEK FARMS
Canfield, Ohio

MAHRAPO FARMS
Mahwah, New Jersey
LYNN MAUGHS
Fulton, Missouri
J. E. MOLLETT
Rush Hill, Missouri
RALPH MULLIN
Vandalia, Missouri
PENNEY & JAMES
Hamilton, Missouri
RED GATE FARMS
Millwood, Virginia
ROLLING ACRES
Johnson City, Illinois
ROY-L FARMS
New Florence, Missouri
RYALS RANCH
Unionville, Missouri
SAVORY BROS.
Clinton, Missouri
SEVENTY SEVEN RANCH
Wichita Falls, Texas
SILVERTOP FARMS
Belton, Missouri

L. A. SLOAN
Imboden, Arkansas
SUNBEAM FARMS
Miami, Oklahoma
SUNBLEST FARMS
Noblesville, Indiana
THE DANIEL BOONE FARM
Matson, Missouri
E. B. THOMPSON
Defiance, Missouri
E. W. THOMPSON
Sedalia, Missouri
THOUSAND HILLS FARM
Kirksville, Missouri
TRIPLE-A-RANCH
Jonesburg, Missouri
VALLEY VIEW FARMS
Marshallville, Missouri
WAGON WHEELS FARM
St. Charles, Missouri
GLEN WAPLES
Alexandria, Missouri

Our sincere thanks to the buyers and bidders who supported our May 3d Sale.

HILLSIDE FARMS
L. J. SVERDRUP
Washington, Missouri

TRIPLE-A-RANCH
W. S. "Bill" ANHEUSER
1553 S. Grand Blvd.
St. Louis 4, Missouri

NEBRASKA

Applewood Angus Farm, Riverton 141
Krotz Stock Farm, Odell 144
Railsback & Son, Lincoln 146
Sunny Farms, West Point 144

NEW HAMPSHIRE

Brewal Angus Farm, New London 86
Crane, W. A., Pine Ledge Farms, Ashland 114

NEW JERSEY

Crestfield Farm, Hopewell 134
Hideaway Farm, Chester 15-16-17-18-19-20-21
H & L Farms, Marlboro 49
Hockhockson Farm, Eatontown 48
Our Farm, White House Station 22
Shadow Isle, Red Bank 181

NEW MEXICO

Mead's Angus Mesa, Inc., Albuquerque 108

NEW YORK

Ankony Farms, Rhinebeck 152-153-154-155
Babcock, Monroe C., Ithaca 83
Cochran Farms, North Salem 130-131
Corbett Farms, Stanfordville 151
Ess Kay Farm, East Aurora 85
Meadow Lane Farm, North Salem 42

NORTH CAROLINA

Gardner Farms, Shelby 147
Horsepen Creek Farms, Greensboro 148
Pocahontas Farms, Kinston 93
White Oak Farm, Raleigh 149

NORTH DAKOTA

Verona View Farm, Verona 86

OHIO

Aleshire, L. C. & Fulton, Ralph, Springfield & Yellow Springs 140
Belle Meade Farm, Spring Valley 105
Foosland, Marion 82
Presar, Carl W. & Sons, Wapakoneta 118
Warner Grove Farms, Greenville 11
Wayne Knolls Farm, Marshallville 38-39

OKLAHOMA

Angus Valley Farms, Inc., Tulsa 188
Charmay Angus Farms, Seminole 78
C. T. Ranch, Miami 123
Hunsecker, Tracey, Jr., Estate, Broken Arrow 89
Lake View Farms, Skiatook 115
Orchard Hill Farms, Enid 160
Robin Hood Farms, Bixby 90
Sunbeam Farms, Miami 190
Triple "E" Ranch, Wewoka 111

OREGON

Dawson, Charles E., Grants Pass 86-122

PENNSYLVANIA

Fox Hill Farm, Kennett Square 129
Ivy Farms, Malvern 166
Jefferson Farms, Butler 185
Old Home Manor, Homer City 122
Rowan Stock Farm, Landenberg 77
Valley View Farms, Harrisville 136

SOUTH CAROLINA

Caroland Angus Farm, Landrum 88
Long Leaf Plantation, Aiken 137
Mt. Pleasant Plantation, Andrews 26

SOUTH DAKOTA

Bon View Farm, Canova 87
Hyland Angus Ranch, Highmore 9
Thunderbird Ranch, Norbeck 116

TENNESSEE

Ames Plantation, Grand Junction 138
Berry Brooks Angus Farm, Memphis 115
Brentvale-Houston Hall-Stanford Farms, Brentwood 162
Brentvale, Brentwood 127
Dodalfa Farms, Philadelphia 97
Double E Angus Farm, Madison 33
Harpeth Valley Farms, Brentwood 14
McCartt Farms, Wartburg 138
Migliore & Sons, Angus Farm, Cookeville 132
Ridglea Angus Farms, Dickson 31
Thornton Angus Farm, Brownsville 115
Williams Stock Farm, Jonesboro 148

TEXAS

Bar-W Farms, Henderson 126
Byars Royal Oaks-4 Wynnes Angus Farm, Tyler & Kaufman 46-47
Dunraven Ranch, Buda 144
Essar Ranch, San Antonio 50
Hays Ranch, Kerrville 173-174-175-176-177-178-179
Murchison Ranch, Burnet 43
77 Ranch, Wichita Falls 29

VIRGINIA

Belted Fields, Haymarket 126
Brandy Rock, Brandy 150
Canning, Dave, Charlottesville 44
Devonhurst Farm, Gordonsville 159
Highlands Farm, Round Hill 45
Kinloch Farms, Supply 3
Old Elkton Farm, Forest 119
Red Gate Farm, Millwood 23
Virginia Aberdeen-Angus Association, Charlottesville 135
Waverley Farm, Earlysville 140

WEST VIRGINIA

Clark, G. W., Endicott 150
Greenbrier Stock Farm, Lewisburg 103

WISCONSIN

Ahrens Brothers, Prairie du Chien 128
Bonness, Jos. D., Waukesha 128
5-R-K Ranch, Hayward 128
Glenmere Angus Farm, Mineral Point 128
Hiawatha Angus Farm, Menomonee Falls 116
Hiawatha Angus Farm (correction), Menomonee Falls 149
Kassnel, Mathias, Elkhorn 128
Lakewood Farms, Mukwonago 32-128
Wisconsin Aberdeen-Angus Association, Lancaster 126

COMMERCIALS

Allen Engineering Company, Detroit, Michigan 132
Berkshire News, Springfield, Illinois 96
Braniff Airways 79
Breeders Supply Company, Council Bluffs, Iowa 97
Cattle King Company, Omaha, Nebraska 94-120
Cattleman, The, Ft. Worth, Texas 92
Chester White Swine Record Association, Rochester, Indiana 128
Davis, H. C. Son's Machinery Company, Bonner Springs, Kan. 124
Farnam Company (Insecticides), Omaha, Nebraska 91
Farnam Company (Silver Streak Power Spray), Omaha, Neb. 124
Farnam Company (Trak-Tor Sprayer), Omaha, Nebraska 95
Franklin, O. M. Serum Company, Denver, Colorado 112
Golden Arrow Farms, Huntington, Indiana ..... 9[illegible]
Gordon Johnson Equipment Co., Kansas City, Missouri 116
Graham Scientific Breeding School, Kansas City, Missouri 113
Hampshire Herdsman, Peoria, Illinois 95
Harding & Harding, Geneva, Illinois 95
Hartford Insurance Agency, Columbus, Ohio 94
Hopkins, John L., New York, New York 114

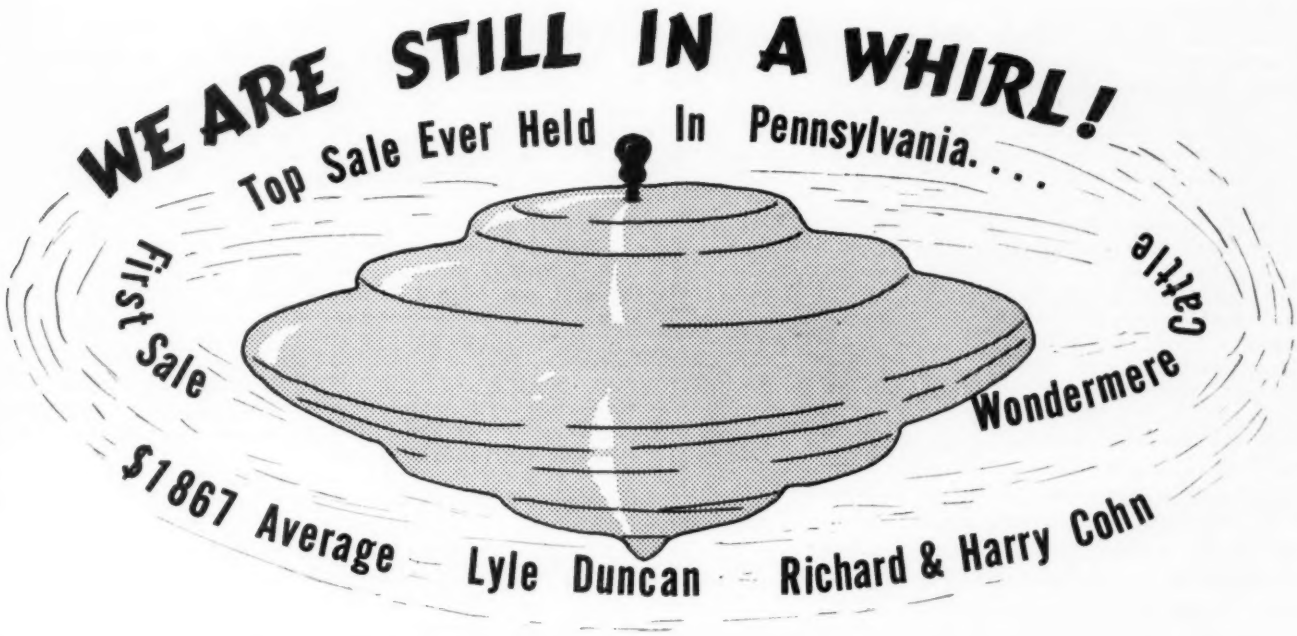

Whew! We are extremely pleased at the confidence placed in us! We pledge ourselves to continue to breed quality cattle for the improvement of the BLACKS.

JEFFERSONMERE 487th

- HARRY COHN
- RICHARD COHN
- LYLE DUNCAN

Jefferson Farms

BUTLER, PENN.

R. D. 4

Jordan, D. Elmo, Chicago, Illinois 94
Keshner, Mrs. Joe, New Florence, Missouri 121
Livestock Weekly, Memphis, Tennessee 117
Lloyd's Livestock Insurance, Kansas City, Missouri 118
Mac-Ra Company, Santa Barbara, California 94
Monarca Manor Farm, Mattoon, Illinois 98
Morford Specialty Company, Iowa City, Iowa 113
Nichols, Lew, Webster City, Iowa 161
Pacific Stockman, Redwood City, California 121
Palsgrove Manufacturing Company, Canal Winchester, Ohio 97
Payne Tool & Engineering Company, Springfield, Ohio 93
Peerless Equipment Co., Joplin, Missouri 150
Poland China World, Galesburg, Illinois 92
Ranchmaster Supply Company, Denver, Colorado 106
Schwab & Bacon, Harlan, Iowa 96
Silver King Products Co., Oklahoma City, Oklahoma 110
Southern California Rancher, San Diego, California 129
Steele, Carl, Agency, Denver, Colorado 157
Stone Mfg. & Supply Company, Kansas City, Missouri 94
The American Brahman, Houston, Texas 96
The New Mexico Stockman, Albuquerque, New Mexico 122
United Duroc Record Association, Peoria, Illinois 94
Weston Mfg. & Supply (Wescomb), Denver, Colorado 127
Wyant, Wayne R., Pittsburgh, Pennsylvania 149
Wyoming Stockman-Farmer, Cheyenne, Wyoming 150

The Passing Scene by Jefferson Machamer

"There! A 1400 mile weekend trip planned to the split second."

WEST VIRGINIA GROUP ELECTS NEW OFFICERS

At the Annual Meeting of the West Virginia Aberdeen-Angus Association, held April 15 at Petersburg, West Virginia, approximately 30 per cent of the members of this organization met to discuss plans for the coming year and elect officers.

Operating under the By-Laws adopted at the 1953 Annual Meeting, twelve new directors were elected—three from each of the four districts into which the state was recently divided—for terms of 1, 2, and 3 years.

Elected by the directors as officers for the coming year were C. R. Winters, Aurora, President; Clem Teets, Terra Alta, Vice-President; and Edward T. White, Union, Treasurer. Richard B. Stein of Elkins was continued as Fieldman-Secretary for the group.

The twelve-man board of directors is made up of Clyde Bonar, Burlington; Charles A. Millar, Keyser; John F. Ambrose, Charles Town; Robert E. Ludwig, Baker; Austin Sites, Petersburg; Milo A. Taylor, Horner; E. A. Livesay, Morgantown; Houston B. Moore, Jr., Lewisburg; Dwight Crane, Harrisville; and the President, Vice-President, and Treasurer.

—o—

FRANK ARMSTRONG OF GILNOCKIE FARM DIES

Frank Armstrong, 82, owner of Gilnockie Farms at Haywood, Virginia, died at his home on May 7.

A native of West Virginia Mr. Armstrong was for many years active in the production and processing of apples and apple products. He was the founder of the National Fruit Company. In addition to his business interests Mr. Armstrong was prominent in Presbyterian church affairs and at the time of his death was honorary chairman of the board of trustees of the New York Avenue Presbyterian church in Washington, D. C.

Some years ago Mr. Armstrong moved from Washington to Gilnockie Farm to make his home, and where he assembled one of the good Aberdeen-Angus herds in the east.

Surviving are a son, Frank, Jr., of Winchester, Virginia; a daughter; five grandchildren and one great-grandchild.

—o—

JESS ALFORD HERD SOLD TO BYARS AND 4 WYNNES

Sale of the entire breeding herd of Jess Alford of Paris, Texas, is announced with the purchasers Byars Royal Oaks of Tyler, Texas, and 4 Wynnes Angus Farm of Kaufman, Texas. A dispersion sale of the Alford herd originally had been announced for May 29. This is now cancelled and the cattle are being divided between the two buyers.

Included in the cattle going to Byars-4 Wynnes were 99 brood cows, 23 open heifers, nine bred heifers and the junior herd sire, Alford's Quality Prince 175th, a son of Alford's Quality Prince.

Families included were representatives of the Gammer, Edwina, Chimera, Witch of Endor, Coquette, Blackcap Bessie, Zara, Sunbeam Idessa, Ballindalloch Georgina, Maid of Bummers, Ballindalloch Jilt and Hartley Edella strains.

Mr. Alford presented his senior herd sire, Alford's Quality Prince, to Oklahoma A. & M. College. He was bought in dam from the Stillwater school 10 years ago. His get have largely been responsible for the record made by the Alford herd in the last seven years.

—o—

JENNINGS AVERAGE $816 ON 102 HEAD OF BULLS

Top Angus bull sale of the year—$83,235 on 102 head—was made May 10 by Jennings Brothers at Miller, South Dakota. The $816 average compares the $687 average made last year on 71 bulls.

A top of $11,000 was realized on Raona's Prince Eric 35th. Buyers were Keyes Brothers, Ellinwood, Kansas. Second top was $8,200 on Hyland Bardolier 105th. He went to Raona Farms, Williamston, Michigan, and Great Oaks Stock Farms, Rochester, Mich.

The bulls were widely distributed into the range states and the western corn belt.

A detailed report will be published in a following issue.

Tuesday

NOVEMBER 16th

Timonium, Md.

for

The East's Greatest Angus Event

6th Annual Renewal of

THE ATLANTIC ANGUS SALE

(HELD IN CONJUNCTION WITH THE EASTERN NATIONAL)

Selling — 60 Top Females

DEADLINE FOR NOMINATIONS JULY 1st

SALE BEGINS AT 7:00 P. M. FOLLOWING FIRST DAY'S JUDGING

Sale Sponsored by

The Atlantic Aberdeen-Angus Association

Judge H. H. HACKNEY, Cold Saturday Farms, Finksburg, Maryland, Chairman

For Information:

DAVE CANNING, Sale Manager, Box 196, Charlottesville, Virginia

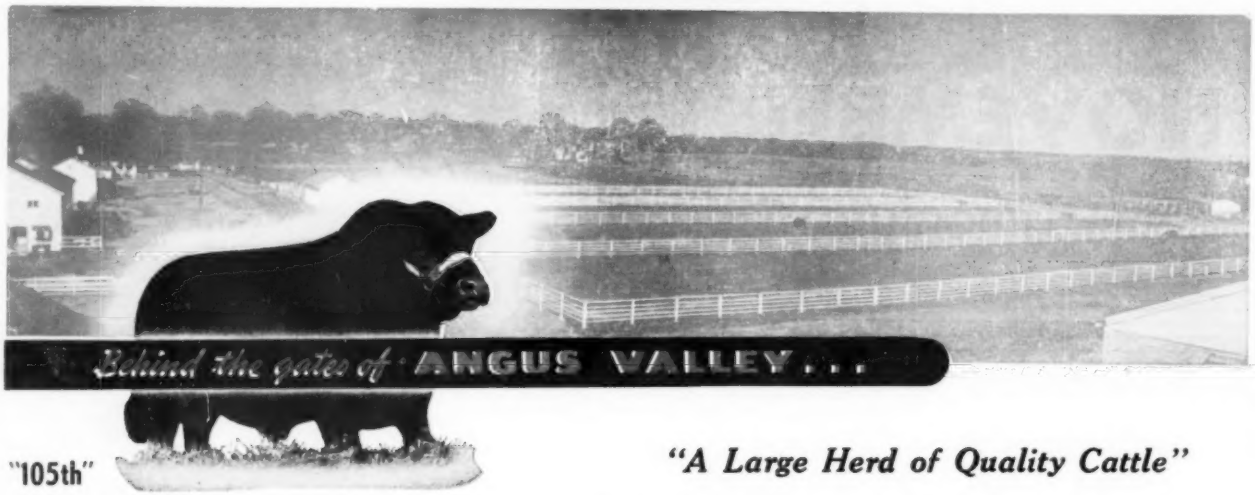

"A Large Herd of Quality Cattle"

A Real 20th Century Favorite . . .

The 1953 International Junior Champion

Black Knight 95th of Angus Valley

Calved January 2, 1952

Angus Valley Wishes to Sincerely Thank All the Visitors, Bidders and Buyers at their May 1st Cow and Calf Sale.

Many of the Cows Sold were Bred to the Outstanding Young Sire Above.

Black Knight 95th of Angus Valley Now Has Several Coupons on the Ground That Prove His Potency.

Again, Our Thanks To All of You who were with us Sale Day, and Especially to those who Purchased Angus Valley Cattle.

★ ★ ★

COME SEE US ANYTIME — YOU ARE ALWAYS WELCOME

★ ★ ★

Angus Valley Farms, Inc. Box 1710 Tulsa, Oklahoma

JAY P. WALKER, President
Box 1710, Tulsa, Okla.
Phone: 2-9141 Tulsa, Okla.

WALTER WILLIS
Breeding

EARL DUGGER
Herdsman

RAY HARDESTY, Manager
Route 9, Box 575, Tulsa, Okla.
Phone: 1300 Sand Springs, Okla.

ROSEMERE

Herd Founded in 1898 by Mother of Present Owner

—Above Trade Mark Reg. in U. S. Patent Office

Barbara of Rosemere 309th

at one year of age

One of the many good Barbara females to be found in the Rosemere herd today. She is of the same breeding, as are all of our Barbaras, that produced the phenomenal Barbara of Rosemere 100th, the foundation cow of the new and already famous Sunbeam Barbarosa family.

We Thank the Following Recent Purchasers of our Rosemere Cattle and Wish Them The Greatest Possible Success With Them.

RONEY BROTHERS	Chico, California
SCHMIDT & ADHERNS	New Liberty, Iowa
WILLIAM HENRY	Cambridge, Illinois
JAMES ABBOTT	Platteville, Colorado
WILLAMERE FARM	Stanwood, Iowa
J. M. WILSON	Lompoc, California
GARTH FLINT	Los Olivos, California
NEWHALL LAND & CATTLE COMPANY	Santa Maria, California
HENRI ARDANZ	Santa Maria, California
DR. BOWSTEAD	De Witt, Iowa
LEARY BROTHERS	Caledonia, Minnesota
H. A. McTIER	Terra Bella, California
ANTHONY MACHADO	Los Banos, California
A. T. ROBERTS	Madera, California
C. T. WOOSTER	Paso Robles, California
BORCHARD BROTHERS	Camarillo, California
MR. & MRS. J. H. SIEMAN	Bakersfield, California
WELLARD GARDNER	Arthur, Nevada
S. H. HALES	Delta, Utah
I. DELL ANGUS FARMS	Twin Falls, Idaho
C. F. WILLIAMS	Hamilton, Georgia
CAMERON CREST FARMS	Sandy Springs, Georgia
WAYNE HALBOTH	Preston, Iowa
MARIN THOMAS	Ukiah, California
LARRY WOLFSON	Dos Palos, California

As will again be noted these recent purchases bespeak a wide distribution of our cattle which is indicative of the far flung reputation of the Rosemere herd. As is quite often the case some of these purchasers are customers of long standing whereas others are new ones whom we expect to become long standing customers by reason of their animals of our Rosemere breeding giving them good results.

Attractive Offer on Young Females

At the present time we are offering at attractive prices a very fine lot of young females from our California herd. We would not be parting with them only for the fact that due to a series of drought years our herd here has outgrown the capacity of our ranch. Write us for prices and other information on one or a carload of these fine heifers. They offer an opportunity for getting some of the best of our Rosemere breeding at a very reasonable price. Outstanding young herd sire prospects are available in both our Iowa and California herds at reasonable prices.

Parent herd—Maquoketa, Iowa
ROLAND EHLERS, Co-Owner and Manager

Western herd—Los Olivos, California
ARNALDO J. MEISGEIER in charge

OTTO V. BATTLES, General Supervisor

Rosemere Farms

MR. AND MRS. OTTO V. BATTLES

MAQUOKETA IOWA

LOS OLIVOS, CALIFORNIA
SANTA BARBARA COUNTY

Sunbeam Bulls--The Breed Improvers

"729th"

SUNBEAM PREPOTENCY

"Esquire"

More than anything else **Sunbeam Prepotency** is responsible for the remarkable success of the hundreds of Angus Breeders using Sunbeam Bulls, and the many others that are using Sons and Grandsons of Sunbeam Bulls.

QUALITY IS IN GREAT DEMAND. This is because in Pure bred herds, as well as for the commercial breeder, the difference **or Spread,** as the market men call it, is the greatest between quality cattle and plain grades that we have known for many years. The Profit is in Producing Top Quality cattle. The sure way of improving the quality of your calf crop is to use an outstanding Prepotently Bred Herd Sire.

If you wish to improve the quality of your herd, whether you are a commercial breeder or a pure bred breeder, we believe you, too, can benefit by using a Sunbeam bull. Breed Improvement has been our goal since Sunbeam Farms started breeding Aberdeen-Angus and will continue to be our main objective.

"819th"

We cordially invite you to visit Sunbeam Farms and see the Herd Sires, the cow herd and the calves, also the good young bulls of serviceable age we have for sale. They are priced to suit your needs.

"400th"

Visitors Always Welcome at . . .

Sunbeam Farms *"Headquarters for Herd Bulls"* Miami, Okla.

MR. & MRS. SAM C. FULLERTON **"BOB" BROWN, Herdsman** **PHIL LJUNGDAHL, Manager**

"Ask the Man who is Using One"